# REDUCED AGAIN

## EDISON MAZDA LAMPS

| | |
|---|---|
| 10 | 27c |
| 15 | 27c |
| 25 | 27c |
| 40 | 27c |
| 50 | 27c |
| 60 | 32c |
| 75 | 45c |
| 100 | 55c |
| 200 | 95c |

*No Better Lamps on the Market!*

## HUDSON ELECTRIC STORE


# METHODIST CAMP MEETING ENDED

## Roseburg Religious Session End With Interesting Meetings on Sunday.

## OFFICERS ARE ASSIGNED

## Arrangements Conclude Work of Northern Oregon Conference—Money Raised for Religious Purpose.

The last Roseburg camp meetings of the Free Methodist church came to end yesterday with eleven joins, all of them of much interest, particularly the missionary meeting and the ring meeting where over twenty testimonies.

It was voted to hold next year's meeting in Roseburg at the Bellows grove. By a rising vote of thanks was given Mr. Bellows for his kindness in allowing the grove to be used and to the press for courtesies shown and to the residents of Roseburg for their generosity. During the meeting over $480 was raised for church purposes.

The following appointments of pastors in their fields of labor for the coming year were made.

Portland District—W. E. Goode, presiding elder.

Medford: Jacksonville and Central Point: H. Crawford, J. D. McCorkle, supply.

Grants Pass, Trail and Prospect: [illegible] Scher.

Applegate and Talent: C. B. Davis.

Grants Pass, Merlin and Glendale: [illegible] Baker, W. A. Abbott, supply.

Myrtle Creek, Wilderville and Newhope: [illegible] Bowman, supply.

Roseburg and Williams Creek: G. [illegible], supply.

Roseburg District: W. E. Goode, presiding elder.

Roseburg, Deer Creek and Melrose: [illegible] Hammer, Harold Reynolds.

Reedsport, Sutherlin and Umpqua: [illegible].

Oakland, Grove and Comstock: D. S. [illegible]; one to be supplied.

Yoncalla, Star and Rujada: R. F. [illegible].

Lookingglass, Mountain, Saginaw and Creswell: [illegible] Forester and Geraldine [illegible].

Sutherlin and Yoncalla: C. F. Skelton.

Myrtle Creek and Riddle, Hattie [illegible], supply.

Roseburg District, Bellarhide, superintendent.

[illegible] Burnett was granted a certificate of standing with a view of being referred to the Oregon con-

Do your electrical repair work. Phone 122. Hudson's Electric

## GOLD MELTED FOR COOPER

NEW YORK, June 30.—After [illegible] years, many of them for more than a century, in the Dutch East Indies tons of copper coins were melted here recently on their way to a refining plant in New Jersey. Some bore the date of 1790; others were so smooth that their age could not be determined.

These symbols of the trade of a corner of the world that readers of English associate chiefly with the novels of Joseph Conrad soon just copper, practically-pure copper, however, worth about $250 a ton.

The coins were collected by the Dutch government ten years ago when the old issues were recalled and replaced with new.

## Operated on For Appendicitis

### Funeral Arrangements to Be Announced Later.

Many times, no doubt, you have seen the above headlines in your newspapers. Very often it has told of some friend suddenly stricken with dread appendicitis. The newspapers, however, neglected to state that appendicitis is usually preceded by stomach trouble. They don't tell you that the afflicted person suffered frequent attacks of heartburn long before he went to the hospital.

While heartburn is no talways a sign of an inflamed appendix, it is always a warning that something is wrong. In many cases it results from indigestion, which is one of the predisposing causes of appendicitis.

If you suffer from a burning, gnawing sensation in the stomach, excessive gas, sour stomach, nausea or other distress after eating, go at once and obtain a bottle of Smith Bros. M. A. C., the guaranteed stomach treatment, harmless liquid rids the stomach of catarrhal mucus, allays inflammation, helps digestion and cleanses the bowels of poisonous waste matter. Price $1.25. Money back if the first bottle does not relieve. Nathan Fullerton Store will supply you. Mail orders accepted.

## SEAPLANES READY FOR LONG FLIGHT

(United Press.)

SAN DIEGO, Cal., June 30.—Eleven seaplanes of the squadron based with the battle fleet will attempt a 1500-mile forced flight tomorrow from San Diego to Seattle, Wash., as a means of determining the wartime effectiveness of such movements of aircraft.

The planes will fly in battle formation and detailed logs will be kept of their behavior. Stops for fuel will be made at Port San Luis, Cal., San Francisco, Eureka, Cal., and Coos Bay, Ore., according to plans made public by Lieutenant Commander P. M. Bates, squadron commander.

Upon arriving at Seattle, the planes will establish a base and operate with the battle fleet during summer maneuvers in and about Puget Sound.

## FOUNDING OF ALASKAN TOWN DUE TO PIONEER TAKING WRONG ROUTE

(By Associated Press.)

SEATTLE, June 30.—The founding of Fairbanks, Alaska, in 1902, was due to a mistake in taking a water route by Captain John Barnette, according to relatives here.

Captain Barnette sailed up the Yukon river to investigate the Tanana river. Furnished with some of the inaccurate maps of the period, he mistook the Chena Slough for the Tanana river and sailed to the present site of Fairbanks before discovering his error. He was forced to abandon the greater part of his cargo of trade goods to lighten the boat in maneuvering it back to the main stream. When he discovered the possibilities of the place, he built a log store.

# LARGE TIMBER SALE JULY 7

## Government Land Office to Offer More Timber Than Ever Before.

## POOR MARKET FEARED

## Slump in Lumber Prices and Closing Down of Mills May Seriously Affect Competition.

The largest timber sale ever held by the Roseburg land office will take place on July 7. In spite of the fact, however, that more timber is to be offered than at any previous time it is feared that the recent slump in lumber prices and the closing down of many of the mills along the coast will seriously affect the sale, and much of the timber placed on the market will probably go unsold.

Up to the present time timber prices have been good and there has been a strong demand for government timber. In view of this fact the government has placed the timber on revested lands on the market as rapidly as it was possible to do so.

Timber companies have been very anxious to buy this timber as prices were such that all indications pointed to a strong demand for lumber. Recently, however, lumber prices have been falling rapidly and many mills have been closed down, making a situation which is not favorable for the sale of timber lands.

The government, however, offers the trees on 4,440 acres of revested O. & C. and Coos Bay wagon road grant lands for sale to the highest bidders on July 7. These tracts lying in Benton, Lane, Douglas, Coos, Jackson and Josephine counties, contain approximately 132,665,000 feet of timber, which at the minimum prices required by the government will bring $306,655 if all are sold.

The government places a minimum price on each kind of timber sold. Yellow and sugar pine sell for $3.50 to $3.75 per 1,000 feet, white cedar $7.00 per 1,000; red cedar, $1.00 to $1.50 per 1,000; white fir and hemlock, $0.50 to $1.00 per 1,000; spruce, $2 per 1,000.

Under the government rules the companies purchasing the timber are given a specified length of time in which to remove the trees after which the land is thrown open to homestead entry, title to the land being retained by the government.

## MEETING ELIMINATES OLD PRUNE COMPANY

(Associated Press Leased Wire.)

SALEM, Ore., June 30.—The decision reached by delegates from the various prune producing districts of the northwest meeting at Dallas Saturday to organize a central selling agency to handle all of the pooled prunes in the districts, represented practical means for the elimination of the Oregon Prune Growers Association, successors to the Oregon Growers Association, it was intimated at the offices of the association here this morning.

Under the new plan the prunes will be pooled in local cooperative associations and marketed through the central agency.

Fill your coal bin now. Page Lumber & Fuel Company.

## BIG FIRE BURNING

(Associated Press Leased Wire.)

VANCOUVER, June 30.—A forest fire was reported today burning ten miles north of Yacolt and spreading over a wide area. Some of the property of the Clarke county timber company property was reported swept by the fire.

Machine oil and Valvoline cylinder oil at Wharton Bros.

Beauty

DODGE BROTHERS

*Four Passenger Coupe*

Comfort

NOTICE of sale of government timber, General Land Office, Washington, D. C., May 15, 1924. Notice is hereby given that subject to the conditions and limitations of the acts of June 9, 1916, (39 Stat., 218), February 26, 1919 (40 Stat., 1179), and June 4, 1920 (41 Stat., 758), and departmental regulations of April 16, 1924, the timber on the following lands will be sold July 7, 1924, at 10 o'clock a. m. at public auction at the United States Land office at Roseburg, Oregon, to the highest bidder at not less than the appraised value as shown by this notice, sale to be subject to the approval of the Secretary of the Interior. The purchase price, with an additional sum of one-fifth of 1 per cent thereof, being commissions allowed, must be deposited at time of sale, money to be returned if sale is not approved, otherwise patent will issue for the timber which must be removed within ten years. Bids will be received from citizens of the United States, associations of such citizens and corporations organized under the laws of the United States, or any State, Territory, or District thereof only. Upon application of a qualified purchaser, the timber on any legal subdivision will be offered separately before being included in any offer of a larger unit. T. 27 S., R. 11 W., Sec. 7, Lot 3, red fir 2400 M., hemlock 65 M., NE¼ SW¼ red fir 1280 M., white fir 100 M., NW¼ SE¼ red fir 2550 M., hemlock 50 M., SE¼ SE¼ red fir 2850 M., hemlock 50 M., none of the timber on these tracts to be sold for less than $2.50 per M. for the red fir, and $.50 per M. for the white fir and hemlock. T. 29 S., R. 10 W., Sec. 35, SW¼ SW¼ yellow fir 420 M., second growth fir 80 M., white fir 40 M., white cedar 240 M., SE¼ SW¼, yellow fir 170 M., second growth fir 200 M., white fir 50 M., white cedar 100 M., NW¼ SE¼ yellow fir 140 M., second growth fir 240 M., white cedar 40 M., SW¼ SE¼ yellow fir 200 M., second growth fir 80 M., white cedar 40 M., Lot 6 yellow fir 250 M., white fir 20 M., white cedar 130 M., Lot 7 yellow fir 700 M., second growth fir 140 M., white cedar 120 M., T. 29 S., R. 11 W., Sec. 25, Lot 1 red fir 1540 M., white cedar 225 M., Lot 2 red fir 175 M., white cedar 125 M., Lot 5 red fir 1200 M., white cedar 75 M., Lot 8 red fir 225 M., white cedar 150 M., Lot 9 red fir 600 M., white cedar 250 M., Lot 15 red fir 2740 M., white cedar 40 M., Lot 16 red fir 1500 M., white cedar 200 M. None of the timber on these sections to be sold for less than $2.00 per M. for the red and yellow fir, $1.00 per M. for the second growth fir, $.50 per M. for the white fir and $7.00 per M. for the white cedar. T. 30 S., R. 8 W., Sec. 9, Lot 6 yellow pine, 75 M., not to be sold for less than $3.00 per M. T. 17 S., R. 1 W., Sec. 1, Lot 1 fir 1600 M., Lot 2 fir 1700 M. SE¼ NE¼ fir 1750 M., SW¼ NE¼ fir 1700 M., NE¼ SE¼ fir 950 M., hemlock 50 M., NW¼ SE¼ fir 1225 M., SE¼ SE¼ fir 1125 M., hemlock 150 M., SW¼ SE¼ 1400 M., none of the timber on this section to be sold for less than $1.50 per M. for the fir and $1.00 per M. for the hemlock. T. 21 S., R. 2 W., Sec. 29, NW¼ NW¼ fir 750 M., SW¼ NW¼ fir 700 M., NW¼ SW¼ fir 400 M., none of the timber on these tracts to be sold for less than $1.75 per M. T. 15 S., R. 6 W., Sec. 9, NE¼ SW¼ fir 820 M. NW¼ SW¼ fir 1620 M., SE¼ SW¼ fir 580 M., SW¼ SW¼ fir 1200 M., cedar 25 M., none of the timber on this section to be sold for less than $1.75 per M. for the fir and $1.00 per M. for the cedar. T. 28 S., R. 12 W., Sec. 15, Lot 2 red fir 350 M., Sec. 17 NE¼ NE¼ red fir 1240 M., white fir 820 M., cedar 50 M., NW¼ NE¼ red fir 740 M., white fir 450 M., cedar 20 M., SE¼ NE¼ red fir, 2950 M., white fir 1240 M., cedar 20 M., SW¼ NE¼ red fir 850 M., white fir 490 M., cedar 60 M., spruce 40 M., NE¼ SE¼ red fir 2960 M., white fir 400 M., hemlock 70 M., NW¼ SE¼ red fir 900 M., white fir 440 M., cedar 60 M., SE¼ SE¼ red fir 2900 M., white fir 170 M., cedar 20 M., hemlock 70 M., SW¼ SE¼ red fir 1280 M., white fir 310 M. T. 17 S., R. 7 W., Sec. 33, SE¼ NW¼ red fir 2100 M., none of the timber on these sections to be sold for less than $2.50 per M. for the red fir, $.50 per M. for the white fir and hemlock, and $2.00 per M. for the cedar and spruce. T. 27 S., R. 12 W., Sec. 35, NW¼ NW¼ red fir 625 M., SE¼ NW¼ red fir 850 M., SW¼ NW¼ red fir 1850 M., NE¼ SW¼ red fir 1250 M. T. 31 S., R. 12 W., Sec. 7, NE¼ NE¼ red fir 600 M., white cedar 300 M., white fir 75 M., NW¼ NE¼ red fir 225 M., white cedar 600 M., white fir 200 M., red cedar 50 M., SE¼ NE¼ red fir 420 M., white cedar 120 M., SW¼ NE¼ red fir 645 M., white cedar 270 M., NE¼ NW¼ red fir 1150 M., white cedar 450 M., white fir 250 M., red cedar 25 M., SE¼ NW¼ red fir 990 M., white cedar 175 M., white fir 50 M., red cedar 50 M., Lot 1 red fir 1000 M., white cedar 300 M., white fir 25 M., Lot 3 red fir 250 M., white cedar 130 M., Lot 4 red fir 265 M., white cedar 60 M., NE¼ SW¼ red fir 330 M., White cedar 20 M., SE¼ SW¼ red fir 325 M., white cedar 200 M., white fir 50 M., NE¼ SE¼ red fir 630 M., white cedar 420 M., NW¼ SE¼ red fir 870 M., white cedar 45 M., SE¼ SE¼ red fir 960 M., white cedar 690 M., SW¼ SE¼ red fir 1075 M., white cedar 225 M., Sec. 5, SW¼ NW¼ red fir 590 M., white cedar 20 M., NW¼ SW¼ red fir 920 M., white cedar 125 M., SW¼ SW¼ red fir 200 M., Sec. 8, NE¼ NW¼ red fir 2050 M., white cedar 475 M., NW¼ NW¼ red fir 1675 M., white fir 25 M., white cedar 400 M., SE¼ NW¼ red fir 1525 M., white fir 100 M., white cedar 625 M., SW¼ NW¼ red fir 1175 M., white cedar 160 M., none of the timber on these sections to be sold for less than $2.25 per M. for the red fir and red cedar, $.50 per M. for the white fir and $7.00 per M. for the white cedar. T. 20 S., R. 4 W., Sec. 15, SW¼ NE¼ red fir 750 M., white fir 50 M., incense cedar 100 M., not to be sold for less than $1.75 per M. for the red fir and $.50 per M. for the white fir and incense cedar. T. 15 S., R. 2 W., Sec. 25, SE¼ NE¼ red fir 1400 M., NE¼ SE¼ red fir 1500 M. red cedar 100 M., hemlock 50 M., NW¼ SE¼ red fir 2600 M., red cedar 30 M., hemlock 20 M. T. 16 S., R. 2 W., Sec. 3, Lot 2 red fir 1740 M. incense cedar 25 M., SW¼ NE¼ red fir 1210 M., incense cedar 15 M., NW¼ SE¼ red fir 1070 M., red cedar 40 M., none of the timber on these sections to be sold for less than $1.75 per M. for the red fir, and $1.00 per M. for the red and incense cedar and hemlock. T. 25 S., R. 3 E., Sec. 5, fri. NE¼ NE¼ pine 440 M., red fir 700 M., white fir 120 M., red cedar 10 M., fri. SW¼ NE¼ pine 10 M., red fir 1050 M., white fir 90 M., red cedar 50 M., SW¼ NE¼ SE¼ pine 340 M., red fir 590 M., white fir 20 M. SE¼ SW¼ pine 165 M., red pine 40 M., red fir 1190 M., white fir 50 M., red cedar 40 M., SE¼ NE¼ pine 380 M., red fir 690 M., white fir 50 M., red cedar 30 M. fri. NE¼ NW¼ pine 100 M., red fir 750 M., white fir 50 M., red cedar 30 M. fri. NW¼ NW¼ pine 170 M., red fir 710 M., red cedar 20 M., SE¼ NW¼ pine 90 M., red fir 800 M., white fir 40 M., red cedar 50 M., SW¼ NW¼ pine 320 M., red fir 890 M., white fir 20 M., red cedar 80 M., NE¼ SW¼ pine 220 M., red fir 670 M., white fir 40 M., red cedar 40 M., NW¼ SW¼ pine 380 M., red fir 560 M., white fir 50 M., SE¼ SW¼ pine 400 M., red fir 1040 M., white fir 20 M., red cedar 10 M., SW¼ SW¼ pine 390 M., red fir 450 M., white fir 20 M., red cedar 10 M., NE¼ SE¼ pine 110 M., red fir 1310 M., white fir 160 M., red cedar 140 M., NW¼ SE¼ pine 580 M., red fir 1140 M., white fir 120 M., red cedar 60 M., SE¼ SE¼ pine 470 M., red fir 500 M., white fir 20 M., red cedar 100 M., SW¼ SE¼ pine 180 M., red fir 1300 M., white fir 50 M., red cedar 40 M., not to be sold for less than $1.50 per M. for the pine $1.50 per M. for the red fir, and cedar, and $1.00 per M. for the white fir. Sec. 17, SW¼ NW¼ pine 440 M., red fir 185 M., white fir 55 M., NW¼ SW¼ pine 110 M., red fir 820 M., white fir 30 M., SW¼ SW¼ pine 125 M., red fir 440 M., white fir 70 M., NE¼ SE¼ pine 540 M., red fir 330 M., white fir 65 M., NW¼ fir 790 M., white fir 65 M., SW¼ SE¼ pine 70 M. red fir 825 M., white fir 65 M., Sec. 19 NE¼ NE¼ pine 400 M., red fir 260 M., white fir 30 M. not to be sold for less than $3.75 per M. for the pine $1.50 per M., for the red fir, and $1.00 per M. for the white fir. T. 23 S., R. 6 W., Sec. 17, NW¼ SE¼ pine 150 M., fir 445 M., cedar 20 M., not to be sold for less than $2.50 per M. for the pine and $1.25 per M. for the fir and cedar. T. 13 S., R. 4 W., Sec. 5, SE¼ SE¼ fir 140 M. T. 30 S., R. 13 W., Sec. 29, NW¼ NW¼ fir 345 M., white cedar 170 M., SE¼ NW¼ fir 250 M., white cedar 65 M., none of the timber on these tracts to be sold for less than $2.00 per M. for the fir and $7.00 per M. for the white cedar. T. 19 S., R. 11 W., Sec. 1, Lot 1 red fir 180 M., white cedar 160 M., NE¼ SW¼ red fir 800 M., white cedar 300 M., NW¼ SW¼ red fir 220 M., white cedar 380 M., Sec. 13, Lot 12 red fir 300 M. white cedar 245 M., red cedar 40 M., white fir 10 M., Lot 13 red fir 470 M. white cedar 35 M., white fir 195 M., none of the timber on these sections to be sold for less than $1.50 per M. for the red fir and red cedar, $7.00 per M. for the white cedar and $1.00 per M. for the white fir. T. 28 S., R. 4 W., Sec. 35, NW¼ SW¼ fir 375 M. not to be sold for less than $1.50 per M., T. 26 S., R. 6 W., Sec. 31, Lot 4, yellow pine 10 M., sugar pine 300 M., fir 15 M., not to be sold for less than $3.00 per M. for the pine and $1.00 per M. for the fir. WILLIAM SPRY, Commissioner, General Land Office.


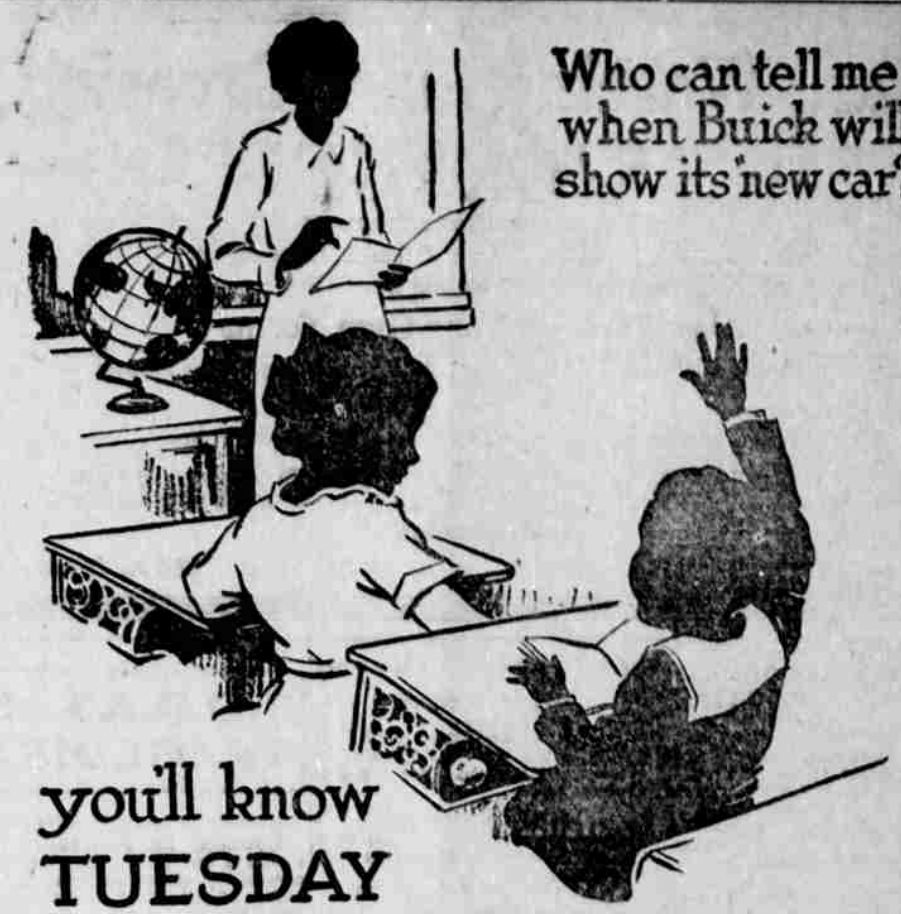

Who can tell me when Buick will show its new car?

you'll know TUESDAY

MOTOR SHOP GARAGE

Distributors for Douglas County

Roseburg, Oregon


# THEATRES

### Antlers Theatre

Some of the most rugged scenery in the world and probably the most primitive inhabitants of North America are featured in Paramount's new picture, "To the Last Man," a Zane Grey production, coming to the Antlers theatre today. Lois Wilson, Richard Dix, Noah Beery, Frank Campeau and Robert Edeson are featured. The picture was made in the Tonto Basin, Arizona.

The story is based on the Pleasant Valley War, a feud between cattlemen and sheepmen fought in the late eighties in which both factions were wiped out literally to the last man.

The picture includes scenes of the most rugged grandeur. Some of the descendants of this last man take part in the mob scenes. It is a picture of rapidly changing situations and it has all the atmosphere of the original story.

### Liberty Theatre

The ways of the screen script are devious and exacting. When S. E. V. Taylor adapted Louis Joseph Vance's "The Lone Wolf" for the screen, he provided for an unusual fight between the villain and the hero in the sky, the men coming to grips in an airplane while it was speeding through space. In order that the thrilling physical clash would not be all out of proportion, Director Taylor engaged an aviating expert named Casey Jones, of the Curtiss Aviation Company, to give Holt and Ethier personal demonstrations as to the action on the plane.

"The Lone Wolf" has an unusual array of stage and screen talent, with the stars, Dorothy Dalton and Jack Holt being admirably supported by such clever players as Wilton Lackaye, Robert T. Haines, Tyrone Power, Charlotte Walker, Alphonse Ethier, Lucy Fox, Gustav Von Seyffertitz, Edouard Durant, Paul McAllister and William Tooker. At Liberty theatre today and tomorrow.

## WILL CELEBRATE JULY 4.

The Melrose Country Club will hold a celebration at the forks of the river, July 4. Big jitney dance will be held in the afternoon and evening. Everybody invited to come and enjoy the celebration. Basket dinner at noon.


## LOGANBERRY JUICE

$1.25 per gallon. Containers reserved. Phone 18F2. W. J. Meredith, Looking Glass.

Eat Hazelwood at Wimberly's.


# Classified Section

ALL NEW ADS ON BACK PAGE

## FOR SALE

BARGAIN IN AUTOS—Sale or trade. What have you? 329 W. Lane St.

FOR SALE—7 thoroughbred O. I. C. pigs. H. B. Green, Canyonville.

FOR SALE—TYPEWRITER — Good shape. Terms. Phone 235 evenings.

WOOD FOR SALE—Fir block. Call Grimm's Grocery. Phone 499.

FOR SALE—UNDERWOOD TYPEWRITER. Phone Mr. Wheeler, 412.

BROCCOLI plants for sale. R. C. Dawson. 625 E. 2nd Ave. South. Phone 492-L.

PIE CHERRIES for sale. 5c a lb. Mrs. R. Ritzman, Roseburg, Oreg. Phone 15F14.

FOR SALE—Jersey cow, fresh 6 wks. By Paul Houz at R. W. Hinkley place, Garden Valley.

FOR SALE—Fordson tractor and disc plow. In first class condition. Price $300. G. S. Johnson, Wilbur, Ore.

FOR SALE—Canoe; silk floss mattress; Simmons springs almost new; one man hand saw; 7½ by 7½ tent. 113 No. Flint St.

TO TRADE—Heavy work horses for saddle pony. Must be a dandy. Also heavy work team for cattle, sheep or hogs. All my horses are true to pull. A. L. Houghtaling, Bridge, Ore.

SHEEP FOR SALE — 12 head of pure bred Shropshire ewes (not registered), and 14 head of Feb. lambs. Sired by registered Hampshire ram. All good ones. Call on or address J. L. Aikens, Riddle, Oregon.

TO EXCHANGE 20 acres on paved highway, close in. Highly improved, good buildings, electric lights, city water, bath and toilet. All kinds of fruit and berries. All free soil. All level, no waste land. Stocked and equipped. Price $7000. Will take good city home in any valley town up to $3500. Balance terms. Address W. C., care News-Review.

## FOR RENT

FOR RENT—Housekeeping apts. Phone 202-L.

FOR RENT—Furnished house. 532 So. Pine. Call 14.

FOR RENT—Furnished house. Inquire Roseburg Cafeteria.

FOR RENT—Safety deposit boxes. Roseburg National Bank.

FOR RENT—Furnished apartment. 707 West Mosher St.

FOR RENT—July 5th, modern house in Laurelwood. Call at 603 Mill St.

FOR RENT—6 room modern house. 809 South Main and Thompson Sts. Bell Millinery.

FOR RENT—TYPEWRITERS — All makes. 240 No. Jackson. Call 5 till 6 o'clock.

FOR RENT—3 furnished housekeeping rooms. Adults only. 518 So. Main St.

FOR RENT—Pleasant front room, large clothes closet. 1029 Corey Ave. Phone 189-J.

FOR RENT—Four-room apartment, close in, electric heat for cooking. Inquire 329 E. Douglas, phone 140-L.

FOR RENT—Modern 2 room apartment, nicely furnished. No children. Phone 193, or call 940 Winchester St.

FOR RENT—Building 51x80, corner of Oak and Pine sts. Formerly occupied by Willard Service Station. Inquire J. M. Weatherford, 317 Oak

FOR RENT—Four-room apartment two blocks from postoffice, electricity for cooking, hot water, cool and airy apartment. Phone 227-Y.

## WANTED

MILK customers wanted. Phone 276-J.

WANTED—Housework by the hour. 608 So. Stephens St.

WANTED—Elderly lady for general housework at once. Inquire Florence Howard, Riverside.

CAPABLE young lady must have work, clerical or otherwise. Does not have to be permanent. Phone 225-R.

HELP WANTED—Man and wife to assist man and wife with confectionary store and lunch. Reference exchanged. Box 642 Coquille, Ore.

## LOST AND FOUND

FOUND—Car lock. Owner call at office, identify property and pay for adv.

LOST—Between Winston Bridge and Roseburg a wool bathing suit, orange with black stripes. Finder please return to Noel Cavendar, 816 Winchester or Phone 176-Y.

LOST—Saturday, between Sutherlin and Roseburg, man's blue serge coat. Contains government commissions. Finder keep money in coat, and send coat to George P. King, Ashland, Ore.

## MISCELLANEOUS

HOME LAUNDRY—Phone 537.

RECORD EXCHANGE. 328 No. Kane.

CAR OWNER—Don't forget to call 553 when in need of auto parts. Sarff's Auto Wrecking House.


Painless Extraction — Gas When Desired

DR. H. R. NERBAS

**Dentist**

Masonic Building Roseburg, Ore.

Phone 488

Teeth Extracted and Replaced same day with or without plates.

UPSON PROCLAIMED BOARD

Makes a Fine Wall

Let us tell you about it.

Churchill Hdw. Co.

P. S. Has been a recent drop in price.

FOR SALE

1922 Chev. Touring slightly used Bargain at $495.00

Ford Truck, Cab, body and Overdrive, priced right at $365.00

Easy Terms.

Ed Marsh Motor Co.

Chevrolet Dealers