THE WOMAN'S PAGE

SOCIETY

By BEULAH JEWETT

All contributions to this page, society, women's clubs, and personals, should be telephoned to the society editor by Friday of each week. Telephone No. 135

Tulip Ball Interesting Event of Next Week

The outsanding event of next week will be the Tulip Ball, the spring dance for which the Legion Auxilliary has been planning for the past month, at the Armory, Easter Monday, April 21. Tables of cards to entertain those who do not dance, feature dances, an exhibition dance, and other interesting numbers are on the program for the ball, which is informal. The Legion Blue Devils, in uniform will play for the dancers. Candy and refreshments will be sold at prettily decorated booths and the Armory will be transformed into a fairy land of tulips for the occasion.

Woman's Club Elects Convention Delegates

Mrs. J. C. Ponsler, and Mrs. H. D. Harris were elected as delegates from the Roseburg Woman's Club to the State Federation Convention at Oregon City, at the meeting held on Tuesday afternoon at the home of Mrs. Helen Smick. Mrs. L. B. Skinner, and Mrs. D. H. Morgan were elected as alternates. The program for the afternoon was unusually interesting. Papers on the lives of John La Farge, mural decorator, George Innes, landscape painter, and John Sargent, portrait painter were read by Mrs. Charles Rusho, Mrs. Wm. Cobb, and Mrs. Helen Smick. Readings by Lois Cobb, piano selections by Mrs. Arthur Knauss, and vocal solos by Miss Lois Geddes accompanied by Mrs. Charles Brand, completed the program.

The club will meet again on May 6th with Mrs. A. G. Sutherland, for election of officers for the coming year.

Mrs. Ralph Hunsaker Hostess to Friends

Japanese tea roses and white lilac, two pretty spring blossoms, were used extensively by Mrs. Ralph Hunsaker recently when she invited friends in informally for two tables of bridge. Honors fell to Mrs. Grant Osborn with Mrs. A. F. McKenzie second. Mrs. McKenzie assisted Mrs. Hunsaker serve a delicious luncheon to Mrs. A. B. Taylor, Mrs. Jas. Goodman, Mrs. Herbert Quine, Mrs. Leo Rapp, Mrs. A. B. Crawford, Mrs. L. E. Henninger, Mrs. Grant Osborn, and Miss Eva Rice.

Book Club Surprises Mr. William Bell

To surprise Mr. and Mrs. William Bell, on the occasion of Mr. Bell's birthday anniversary, on Tuesday, the members of the Book Club and their husbands gathered at the Bell home during their absence in the early part of the evening, and prepared an elaborate dinner, decorating the house with clusters of brilliantly colored tulips and carnations and fragrant lilacs. When Mr. and Mrs. Bell returned the guests passed around the tables extinguishing the candles on the birthday cake, and expreshing good wishes to the honor guest.

Covers were placed at the attractive table for Mr. and Mrs. William Bell, Mr. and Mrs. C. S. Heinline, Mr. and Mrs. J. E. Enger, Mr. and Mrs. Paul Bubar, Mr. and Mrs. John Runyan, Mr. and Mrs. Washington Hughes, Mr. and Mrs. Charles Wharton, Mr. and Mrs. M. F. Rice, and Mr. and Mrs. W. H. Fisher.

Meeting of D. A. R. Is Interesting One

Mrs. Flora Stewart, and Mrs. E. B. Stewart opened their home on Monday afternoon to the Daughters of the American Revolution, one of the pleasant features of the afternoon being the reports from the state convention held at Eugene recently. Different aspects of the convention were discussed by Mrs. William Bell, regent of Umpqua chapter, Mrs. F. A. Sether, secretary of Umpqua chapter, Miss Agnes Grinsted, Mrs. Chas. S. Sowersby, historian, Umpqua chapter, and Mrs. Helen Smick, state chaplain.

Mrs. R. H. Grinsted read an excellent paper on Conservation and Thrift, and Mrs. W. R. Willis a paper on distinguished men of the south during the Revolution. A luncheon was served at the close of the afternoon. Mrs. F. A. Sether has invited the Daughters to her home on May 12.

Red Cross Worker Talks to Auxiliary

Miss Nell Holsinger, of the Red Cross, who is a Roseburg visitor this week, spoke to the members of the Legion Auxiliary on Tuesday evening, very entertainingly along lines of co-operation and service, pointing out the ways in which the Legion Auxiliary may assist the Red Cross, and still remain in their field of assisting the ex-service man.

Further plans were made for the Tulip Ball, scheduled for Easter Monday, and announcement made of the annual poppy sale for Memorial Day. The Roseburg Auxiliary will order 2000 poppies which will be sold on the streets prior to that day. The concluding meeting for the summer for the Auxiliary will probably take the form of a picnic some time in May, to which the Legion members will be invited.

Mrs. Hanson Hostess Honoring Mrs. Brooks

To compliment her house guest, Mrs. L. S. Brooks of North Bend, Mrs. A. R. Hanson invited a number of intimate friends to her apartment at the Kohlhagan Apartments on Wednesday. At the end of the game at which Mrs. George Smith held high score, and Mrs. Fred Kellington, low, a dainty luncheon was served.

Invited to meet Mrs. Brooks were Mrs. Fred Kellington, Mrs. Ben Zigler, Mrs. Fred Schwartz, Mrs. C. W. Gilbert, Mrs. V. M. Petterson, Mrs. George Smith, Mrs. Harold Fee, Mrs. W. R. Conlee, Mrs. Sawtelle. Mrs Fee assisted Mrs. Hanson.

Conservatory Faculty Guests at Dinner

An attractive dinner party on Friday evening for which Mr. and Mrs. Charles Rusho were hosts, complimented the faculty of the Heinline Conservatory. Fragrant lilacs centered a dinner table at which covers were placed for Mr. and Mrs. C. S. Heinline, Mr. and Mrs. C. A. Brand, Mr. and Mrs. E. Melvin, Mr. and Mrs. S. N. Young, Miss Elise Robinson, Miss Flo Adams, Miss Ruth Davis, Miss Inez Calhoun, Harry Crocker, Jack Shields, and Mr. and Mrs. Rusho. Miss Marguerite Rusho and Miss Mildred Davis served.

Msr. Ogden and Mrs. Singleton are Hostesses

Mrs. H. F. Ogden, and Mrs. T. E. Singleton received a number of guests at the Ogden home on Wednesday afternoon. Bridge and mah jongg gave interest to the afternoon hours, and at the end of the games, Mrs. George Bradburn was found to hold high score for bridge with Mrs. R. L. Devaney second, and Mrs. M. F. Rice high score for mah jongg. A chairming arrangement of flowering wild currant brightened the rooms.

Mrs. M. S. Allan assisted the hostesses serve a dainty luncheon to Mrs. L. B. Skinner, Mrs. George Johnson, Mrs. G. T. Bolter, Mrs. G. V. Wimberly, Mrs. George Bradburn, Mrs. M. B. Green, Mrs. R. L. Devaney, Mrs. Jack Wharton, Mrs. Kenneth Quine, Mrs. J. I. Love, Mrs. M. F. Rice, Mrs. A. F. McKenzie, Mrs. G. L. Flint of Portland; Mrs. Russell Dunham of Marshfield; and Miss Eva Rice.

Roseburg Degree Team to Go to Portland

An unusual event in lodge circles will be the departure on Monday of the degree team of the Ladies Auxiliary of the O. R. C. which will go to Portland to put on the degree work for the Portland lodge on Tuesday evening, in response to an invitation from that organization. A large class of candidates will be initiated on Tuesday evening, and a banquet and social time will follow the lodge work. The Roseburg lodge has an exceptionally well drilled degree team, and appreciate the invitation to appear before the larger body.

The members making the trip are: Mrs. W. W. Bonebrake, captain, Mrs. A. J. Ford, Mrs. F. L. Boud, Mrs. J. W. Tynan, Mrs. Jay Bowman, Mrs. E. C. Adams, Mrs. A. J. Carman, Mrs. M. West, Mrs. W. Allen, Mrs. W. S. Jost, Mrs. M. Hamburg, Mrs. S. McConnell, Mrs. F. L. Dunlap, Mrs. W. McDonald, Mrs. M. Hardman, and Mrs. H. E. Allison.

Beals Family Has Fine Reunion

A considerable number of the Beals family gathered at the Beals hotel in Canyonville last Sunday to enjoy a brief reunion and partake of a bounteous chicken dinner. The occasion being sponsored by Mrs. Clayton Peck, cousin of D. S. Beals, our banker, and who is here on a visit from Des Moines, Iowa.

Not all of the Beals relation in this section were able to attend, but those present who enjoyed the occasion were Mrs. C. H. Peck, Mary Ellen and Harold Peck, Mr. and Mrs. D. S. Beals, Ethel and Mervyn Beals, Mrs. Mary Odle, Mr. and Mrs. John S. Beals, Luke and Carl Beals, Mrs. Mame Gidney, Mr. and Mrs. Joseph Safely and family and Mrs. Clara Totten and family.—Riddle Enterprise.

Miss Pitchford Speaks to P. T. Association

An interesting talk by Miss Agnes Pitchford, county juvenile officer, on "How the Juvenile Court Handles Juvenile Cases," featured the meeting of the Sylvan Valley Parent Teachers Association this week. Miss Pitchford's talk was exceptionally interesting and was appreciated by the club. Rev. Trueblood lead in prayer, and a short musical program preceded the talk. At the business meeting a committee was apointed to purchase baseball and basketball equipment for the school.

Mrs. Lloyd Crocker will have as her house guest next week Dr. Estella Ford Warner of Portland who will conduct the baby clinic here. Mrs. Crocker and Dr. Warner are old friends.

Darktown Wedding Entertains Lady Muscovite Club

A darktown wedding, with songs and dances entertained the Lady Muscovite club last night, and the mirth provoking wedding ceremony was repeated later in the evening for the members of Philetarian Lodge No. 8, who joined the ladies for a social and supper. The members of Philetarian Lodge took up a collection for the Lady Muscovites later in the evening, and expressed their appreciation for the entertainment.

The darktown wedding was given in costume, with Thelma James as the bride, Leota Barker as the groom, Elsie Cramer as the bride's father, Mrs. Bell Case as the bride's mother, Olive Frederickson, Mrs. Fred Miller as ushers, Ida Weber as bridesmaid, Lola Reidel as best man, Josephine McElhinny as ring bearer, Mildred Rapp as the musician, Christina Micelli as the darkie preacher. A group picture of the wedding party was taken by Mrs. James Clark.

Club Is Planning May Day Luncheon

Plans for the annual May Day luncheon of the Garden Valley Woman's club were made at a recent meeting of the members, at the club room. The luncheon will commemorate the ninth anniversary of the club. Other business preceded the usual social hour, and luncheon closed the afternoon. Present were Mesdames Calhoun, Hutton, LaBrie, Nachter, Niday, Page, Ritchie, Schneider, J. Sinclair, P. Sinclair and Young.

Mrs. Harris Hostess to Roseburg Sorosis

Mrs. H. D. Harris was hostess on Friday afternoon to the Roseburg Sorosis. Modern literature was under discussion, and some of the best of the late literature was read aloud. A pleasing variation was the vocal solo by Mrs. F. A. Bemis, accompanied at the piano by Mrs. J. C. Ponsler. Luncheon was served to Mrs. J. C. Ponsler, Mrs. F. A. Bemis, Mrs. Walter Good, Mrs. A. L. Aikens, Mrs. W. W. Ashcraft, Mrs. Barton Helliwell.

Dress Rehearsals Fill Time for Opera Cast

Dress rehearsals for "The Bohemian Girl" the opera to be presented Tuesday evening by the High School Glee Clubs are filling the week end for the capable cast selected by Miss Haseltine, who is directing the opera. The staging will be elaborate and production itself on a larger scale than ever attempted by the High School in the past. Considerable interest is felt in musical circles as the opera is difficult, and the first to be given here by the High School.

Interesting Easter Music at M. E. Church

An unusually interesting Easter service will be offered at the Methodist Episcopal church Sunday evening, when the choir, under the direction of Mrs. C. S. Heinline will give the oratorio "The Holy City," by Gaul. The oratorio contains some exceptionally beautiful chorus numbers, duets, quartettes, and solos, to be sung by well known Roseburg vocalists. Easter music will also be a part of the morning service.

Beautiful Easter Service at Baptist Church

The Baptist choir and orchestra will have a splendid program of Easter music for Sunday evening beginning at 7:30. The choir is under the direction of Miss Haseltine, who directs the music in the city schools and the orchestra is directed by Mr. Ott.

The choir will sing:

"Hail to the Risen Savior," by Lorenz.

Quartette, "Glad Easter Bell," by Wilson. Misses Sarah and Lydia Christiansen, Chas. McElhinny and Earl Pickens.

Choir, "Lift Up Your Glad Voices," by Holton.

Choir, "God So Loved the World," from "The Crucifixion."

Quartette, "I Was Glad," Shawker; Misses Grace and Gertrude Wickham, Messrs. Allen Hewitt and Percy Webb.

Solo by Mrs. Clayte Osborne.

Quartette, "Jesus Our Friend," Wilson, Misses Sarah and Lydia Christiansen, Messrs. McElhinny and Pickens.

Choir, "Hosanna," by Granier.

Misses Hembree and Vernita Kohlhagen at the piano.

The orchestra will play several beautiful selections. The orchestra is composed of Mr. Ott, violin; James Goodman, flute; Dale Strange, trombone, Redford Tester, cornet; W. H. Bowden, clarinet; Mrs. Melvin, cello; Miss Hembree, piano.

The choir is composed of: Misses Haseltine, Sarah Christensen, Lydia Christiansen, Vernita Kohlhagen, Bertha Kohlhagen, Grace Wickham, Gertrude Wickham, Jane Gunr, Lydia Ann Neal, Evelyn Hawn, Gladys Howard, Jean Whitney, Berl Gates, Waterman; Mesdames Compton, Caldwell, Love, Osborne, Grandy. Messrs. McElhinny, Pickens, Webb, Hewitt, Harper, Liston and Eugene Bowden.

Special numbers are also planned for the Sunday morning service.

Homemaker's Corner

Conducted by Miss Alice L. Webb, State College of Washington.

Children's Easter Party

Easter vacation is not quite complete without a party for the children. Everyone will enjoy a Jack Rabbit party. The invitations can be written on the back of Easter cards that have rabbits on, perhaps with some such verse as this for the invitation—

Hop over at two—
The date's at the top.
Come as fast as you
Ever can hurry or hop!
Jack rabbit has left something for you

Making Easter Bonnets

For one feature of an Easter party, for grown-ups or children, a competition in making Easter bonnets is fun. Each person is given a sheet of bright colored tissue, six pins and a pair of scissors. Ten minutes are allowed to make the hat. Sometimes the boys are as good as the girls at this sort of fun. Each must put on his own creation and pass in review in a style show, so the judges can award the two best bonnets tiny handboxes filled with little sugar Easter eggs or other candies.

An Egg Race.

For an egg race, at an Easter party divide the company into two lines. The leader of each line is given a spoon with a hard boiled egg in it. He must run to a certain point (around the room, perhaps, behind chairs) and return to the line, handing the spoon with the egg in it to the next one behind him. He must not drop the egg. The line which finishes first wins, and each runner is given a candy egg.

Easter Egg Hunt.

No Easter party is just right without an egg hunt. Brightly dyed or decorated Easter eggs (hard boiled first, of course) are concealed all about the rooms. Each child is given a little basket and allowed about 10 minutes for the hunt. A prize for the finder of the most eggs might be a little Easter plant, a big candy egg, or one of the fuzzy chicks or ducklings to be found in the stores at this season.

Spring Fabrics.

Linens are to be especially good this season, according to the recent radio talk on "Fabrics You Will Wear in the Spring" broadcasted by Miss Edna Irene Avery of Tacoma over KFAE, State College of Washington sending station.

"No sooner were the spring fabric collections opened to buyers than one retail establishment in a western state ordered its representatives to purchase 1,000 pieces of linen to be offered at a special price," said Miss Avery, who teaches textile and styles at the college. "These materials sold so well that another 1,000 pieces were ordered for stock. This bit of 'inside information' gives us confidence that linens will become very popular during the early spring. The inexpensive ones will be made from coarse yarns and the fabric will be rather thin, but there are better grades.

"Ratines are making their influence felt, and the best are those imported from the continent. Box loom crepes and drawnwork are selling rapidly. All of these are in the fashionable colors and patterns. Then the voiles, like the poor, are always with us and come in plain colors, but of course the printed voiles are by no means classed as obsolete. These are now manufactured in a new way. The material is woven in the gray unbleached and then dyed all one color. The pattern is developed by discharging enough of the ground color to leave a pleasing design. This method gives a more clearly outlined pattern than the former process of printing the pattern as a newspaper is printed. Voiles have become such a high class material that those firms formerly printing silk only, now handle this cotton fabric.

"Ginghams are on the store counters, some surprisingly reasonable in price. Speaking of drawnwork, you will be interested to know it is found among the ginghams as well as among the crepes and ratines. This is a decidedly new feature. The work is put in by hand in Porto Rico and Manila where natives will labor from sun to sun for a few cents.

"The new tailored suits are companions to the short hair clip that women are getting from the barbers. To go with this latest fad we find satin, hairline stripes in wool, tweed, kasha, alpaca and twills. Afternoon dresses are shown in colored crepe de chine in fulgurante as well as in crepe satin, ombre georgettes and crepe marrocain.

"For trimmings use buttons. In fact, buttons are everywhere, in carload quantities, apparently. Leather appears as a trimming, notably that embossed in gilt in a Japanese design. Scotch plaids are used for trimming and plenty of scarlet and tan embroidery.

"Lest you take cold in summer, furs are to be found on some of the dresses. Lace, for adornment or for the entire dress, may be added to the list of fabrics to be worn this spring."

THE YOUNGER GENERATION

Colleen Moore Shows That the Only Conservative Thing About the Modern Girl Is Her Clothes

Conservatism in clothes used to belong to the matron over fifty, but since the time when Paris gave every woman permission to dress like her own daughter, there has been no place for conservatism except in the wardrobe of the daughter.

In "Flaming Youth," her latest picture, Colleen Moore shows that the girl of today can go to extremes of independence in most things, but her clothes remain the correct conservative fashions prescribed for the girl under twenty. The sports costume worn in this photograph is a good example. The blouse fulfills all the requirements of style in its long-waisted effect and checked material, but the simplicity of its design, the [illegible] collar and cuffs, and the [illegible] pleated skirt are all items which [illegible] long every season to the correct [illegible] clothes of the young girl.

At the right of the photograph [illegible] sketched an evening gown of [illegible] green crepe worn by Colleen Moore [illegible] this picture. It features the [illegible] skirt seen in the new models, [illegible] ly circular fullness at the [illegible] the required flat back, but [illegible] mentation is confined to [illegible] more than rows of rhinestones. [illegible] gown of henna crepe de chine [illegible] left has long loops of [illegible] ribbon to relieve its severe [illegible] and to emphasize its straight [illegible] lines.

Easter Buying Pays, If Money Is Well Spent

By HEDDA HOYT,
(Fashion Editor of United Press)

NEW YORK, April 19.—

Now's the time that Father
Is treated like a King,
The reason for this being
The time is coming Spring!

He's buying Esther's Easter gown,
A Fan for sister Fanny,
A Bertha for young Bertha Ann,
Georgette for Georgianna.
He pays a bet for Betty Jane,
Agrees to finance Nancy;
For little Hattie buys a Hat,
A vest for Vesta Pansy.
He's loosened up for sister Lou,
He's given Grace an I. O. U.,
But the dose that was the bitter pill—
Was paying Barbara's Barber bill!

"And Solomon in all his glory was not arrayed like one of these!"

How many fathers have felt that way when they regarded their offspring on Easter Sabbath? How many hearts have been proud and happy on Easter day, regardless of flattened pocketbooks?

When I see the happiness in the eyes of the little tenement children on Easter Sabbath, the thrill of their fresh, pink hair ribbons, their new spring shoes and their trimmed-over hats, I fell sure that the money spent on the renewal of the Spring wardrobe is money well spent. Often the families of moderate means are large and Easter bedecking means a sacrifice on the part of the parents, but it occurs to me that the sacrifice is well worth while.

Buy Lasting Goods!

Buying Easter garments which will be of use throughout the spring and summer season is a sensible conclusion. Over-dressy effects which were popular some years back are no longer the Easter vogue. The little miss of today prefers a simple tailored suit, with a pretty blouse and street hat, to a fussy, frilled gown and a lace hat for Easter. She selects something which will be suitable for seven days of the week—something of which she will not tire.

The logical thing for the slender [illegible] lines, variety of [illegible] in the department [illegible] There are two types of [illegible] ever, who shall be [illegible] tailleur. To begin with, the [illegible] plump person looks [illegible] rakish in a mannish [illegible] pink-and-white, [illegible] girl is likewise [illegible] swagger of the tailor. The [illegible] are inclined to wear the [illegible] tems of a man are definitely [illegible] tive when wearing mannish [illegible] swagger sticks and [illegible] Women who cannot appear [illegible] groomed in a tailored suit [illegible] shabby in garments which [illegible] charms lie in their [illegible] tail. Earrings, point [illegible] ette blouses and soft [illegible] idea of the tailored [illegible]

For Large Women.

For those of [illegible] the long coat or wrap [illegible] dress offers both style [illegible] Large women often wear [illegible] of garments better than [illegible] ored types, and the long [illegible] tainly more dressy than [illegible] since an assortment of [illegible] worn beneath it.

Fur trims for most of the [illegible] coats and wraps extend along [illegible] lar and down the front, [illegible] hem in many instances. [illegible] these will be of use in [illegible] months.

Short fur coats will [illegible] worn by many of the smart [illegible] Easter, but unless one [illegible] purchase a cloth garment [illegible] foolish to have one of these [illegible] warm months are upon us [illegible] realize it.

Fur neckpieces, on the other [illegible] will be worn all during the [illegible] months, as they have been [illegible] vious seasons. Small skins [illegible] mink, squirrel and ermine [illegible] are preferred types this [illegible] foxes are still used. Although [illegible] skins as a rule are not as [illegible] small ones. A large person [illegible] can wear a large furpiece [illegible] she can a small one, so she [illegible] regard the vogue to some [illegible]

THIS CAPE MAKES LIFE ROSE-COLORED FOR ITS OWNER

Gather ye rosebuds while ye may, is doubtless the motto of this gay and dauntless young flapper, for she has gathered enough of them to form the collar of this radiant cape of couleur de rose chiffon velvet, and even has enough left over to scatter on the cape itself, not to mention the two huge roses which weight the end of the velvet streamers. It is our wager that our heroine will gather not only rosebuds but also hearts as she starts forth on the evening's round of pleasure. For who could resist so radiant a vision, and what party would not be glorified by the appearance of this cape—and its owner.

Velvet, we hear from Paris, via Henri Creange, is much favored for evening wraps, particularly when these are capes and for youth nothing is more charming and becoming than velvet especially when it is of the soft deep pile variety that fashions this Cheney Paris model. Some evening wraps, we are also told, are real kimonos in shape and in color and are composed of georgeous brocades with Chinese designs.

The collar of this cape is made of a gathering of silken rose petals, and has an indescribably soft and flattering aspect. Some of the petals are artfully disposed on the cape to give the effect of having fallen from the collar. The cape is ample enough to almost completely cover the dress, but we can see evidence that Mademoiselle has chosen for her party frock the fashionable white, and combined it with delicate trailing lace.

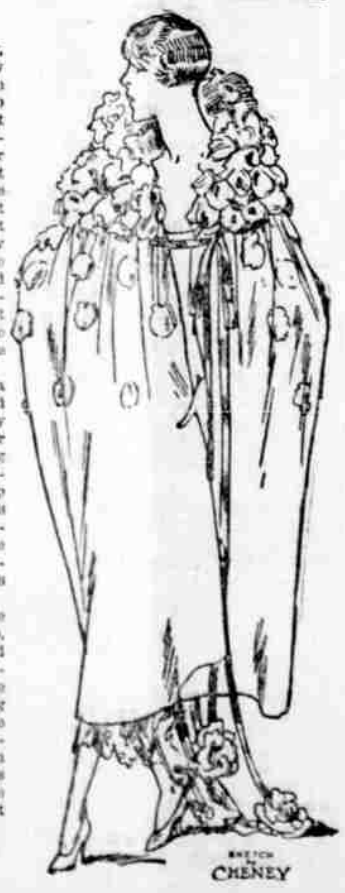

LOCAL NEWS

Mrs. Ethel Baker who has been spending the past week or ten days in this city visiting at the home of her sister, Mrs. U. H. Schomacher, returned to her home in Carmel, California, today.

There will be a sunrise prayer meeting at the First Presbyterian church Easter morning at six o'clock. Everybody welcome.

Mrs. T. B. Garrison and Miss Greta Smith motored to this city today from their homes in Oakland to spend the day visiting with friends and shopping.

Miss Cora Kingsley who has been spending the past month in this city as the guest of Mrs. W. J. Mees left this afternoon for her home in Eugene.

Mr. and Mrs. Max Combs and Mrs. Kennicut of Eugene arrived in the city today to spend the Easter holidays here at the home of Mr. and Mrs. E. H. Huffham.

Mr. and Mrs. Lloyd Wise and son, Raphael, left last evening for Yoncalla where they will spend Easter holidays at the home of Mrs. Wise's parents, Mr. and Mrs. D. Hauan.

C. T. McKee who has been spending the past week in Portland attending to business matters, returned home in this city last night. Kee made the city by auto.

H. M. Wood of Portland, [illegible] tative of the Firestone Tire [illegible] ber company, is spending [illegible] in Roseburg looking after [illegible] matters.

Mr. and Mrs. E. Lee [illegible] Riddle, arrived in this city [illegible] ing to spend a few days [illegible] ping and attending to [illegible] ters.

W. G. Patterson of [illegible] resentative of the Vacuum [illegible] pany is spending two or three [illegible] Roseburg looking after the [illegible] ters.

Miss Ferne Rempe [illegible] tending the Cronan Academy [illegible] lege, at Corvallis, arrived [illegible] burg last evening to spend [illegible] end here visiting with [illegible] and friends.