Style - Fit - Service

Combined with our

MODERATE PRICES

Changes the Footwear Question from a Problem to a Pleasure

For MEN — SHOES and OXFORDS — Black or Brown

OUR $5 SPECIALS ARE SURE TO PLEASE

For LADIES — OXFORDS and STRAP EFFECTS — Patent Black or Brown — Kid Two Tone or Plain

ROSEBURG BOOTERIE

IRVIN BRUNN

Shoes That Satisfy and Fit Your Feet

PERKINS BUILDING CASS STREET

RAPID SHOE REPAIR SERVICE
SHOES REPAIRED WHILE YOU WAIT

GIRLS' GLEE CLUB COMING APRIL 2

The girls glee club of the University of Oregon, will appear at the Antlers theatre on April 2. The club consists of twenty-one highly trained voices, and the program is quite varied, introducing numerous stunts and features. The girls are traveling over Southern Oregon by auto bus and will visit nearly all of the main towns and cities. A concert will be given on Monday afternoon by the girls at the high school, where the students will have charge of the ticket sale for the schools of the city. Arrangements were made today for the concert by T. R. Gillenwaters who is managing the tour.

BRUCE STEPHENSON AND ELVA CULVER MARRIED

A quiet wedding was solemnized at 5 o'clock yesterday evening, at the parsonage of the Methodist Church South when Bruce P. Stephenson and Elva H. Culver were united in marriage. The ceremony was performed by Rev. J. R. Needham in the presence of only the necessary witnesses. Both Mr. and Mrs. Stephenson are well known here, having resided in Roseburg for a number of years. Mr. Stephenson is employed as a Southern Pacific conductor.

Buy from Pace Lumber and Fuel Company. They carry a full stock at reasonable prices, and they give the service. (Adv.)

NEWS FROM GREEN

Mrs. S. M. Walker returned last week from her trip to Portland and vicinity. She has been visiting the Rebekah lodges in her official capacity as president.

C. C. Cosper celebrated his sixty-birthday the first of the week. A pleasant dinner was served, a cake containing sixty candles being used on the table. A splendid time was enjoyed by all and the fathers guests wished Mr. Cosper many happy returns of the day. Mr. and Mrs. White, Mr. Lovell, Mr. and Mrs. John Butts and family, Albert White, Plymouth, Mr. and Mrs. W. C. Cosper and family, Mrs. C. C. Cosper will have a birthday the last of the month.

The Green school will be closed until Monday on account of the "chicks" pox that has effected Mr. and Mrs. Pell and some of the children, much more are that attack and others are more infected and serious. We hope for the sounds musical of all at an early date.

Wilma Howard has been quite ill.

Special mention of Virginia Oakley, Vera Minter and Exine Erskine in the program given last Friday night at the P. T. A. was overlooked. These little girls in their song, "Daddy What Will You Take For Me?" Certainly sang nicely and appeared so unconscious of the crowd. Mrs. Oakley acompanied them on the piano.

Mrs. D. C. McGehey of Glengary has been very ill at her home.

"The Old Time" religion was brought to us last Sunday by Rev. Meninger. Just the gospel we have been reading all these years, somehow now it has a deeper spiritual meaning, and Rev. Meninger made it very clear and real to us.

Mrs. Roith is chairman of a committee representing the different denominations, to take charge of the securing of pastors for the Green services each Sunday. The other members of the committee are Mrs. Joe Howard, Mr. Carnes, Mr. Mygatt and Charles Hoffmeister. Green S. S. will have a special Easter program each class having a part. Sunday, March 18th will be "Sunbeam" day, each member being asked if possible to bring their birthday money as a love offering to help pay for the new song book we are purchasing. Mrs. C. W. Graves, Mr. Sigurney and Raymond Claypool is the committee in charge. See them.

W. C. Minter and daughter, Miss Leah, visited in Drain last Saturday with relatives. Mr. Minter is recovering slowly from his recent attack of blood poisoning, the result of a cut on his foot with an eye.

N. N.

CHANGE MADE IN RANGERS

District Ranger Walter J. Jones formerly assigned to the Siskiyou forest in California and in Alaska, has been assigned to the Umpqua National Forest and will take over the work in the Tiller district. He replaces Ranger H. U. Cochran, who has tendered his resignation from the service and will move to Roseburg in the near future to take up private business.

EMPLOYERS MEET COUNCIL

Mayor N. Bliss has sent out notices to all city employes asking them to be present at the next meeting of the city council, to be held on next Monday evening. The mayor has a matter of significant interest and importance to present to those who are in the employ of the city and is anxious that all be present.

LIBERTY THEATER

ONLY FIRST-CLASS SHOWS AND AT 10c AND 15c

LAST TIME TODAY

A GREAT DOUBLE SHOW

Ex-Congressman Milford Howard Presents His Own Great Show

"THE BISHOP of the OZARKS"

The Parson Who Drives to the Front by Force of Right and Might

Also the First Complete Great Round of H. C. Witwer's

"FIGHTING BLOOD"

Stories From Collier's Weekly

For Women and Children, as Well as Men. These Stories Will Show World-Famous Men in Actual Parts.

— Mixed With Delightful Comedy —

MISS SOME OTHER SHOW, BUT NOT THIS ONE

LOCAL NEWS

Here From Tiller—

Arthur Moore of Tiller was in Roseburg today loking after business matters.

Here From College—

Art Davis, a student at the Oregon Agricultural college has returned home for the spring vacation.

In From Camas Valley—

R. L. Richter, Camas Valley merchant, was in the city yesterday shopping and transacting business.

John Busenbark in the City—

John Busenbark was in Roseburg this afternoon looking after business affairs.

Demonstrating Cars—

Glenn Taylor, local Chevrolet dealer, was in Drain, Oakland and Sutherlin, yesterday on a demonstrating trip. He returned here last evening.

Here On Business—

R. S. Shepard of the Oils Elevator Co., was in this city yesterday. Mr. Shepard is here planning on the installation of an elevator in the Grand Hotel, which is now being remodeled.

An Attractive Window—

The Ryan's Gift Shop has a very attractive window display this week boosting the American Legion membership drive. A number of clever legion emblems are shown and little placards make an appeal for the veterans to join the organization.

Elks Dance Enjoyable—

A large crowd of Elks, their wives and sweethearts attended the informal dancing party last night. The dance was very enjoyable, the music being especially fine with the addition of Jerry Hogan, trombonist.

Excavation Started—

Excavation was started today for the annex to the Grand Hotel. The basement will be enlarged and a new heating plant installed. The building formerly used as a barber shop has been torn down and the annex will be several feet wider than that structure.

Houses Moved—

The houses formerly located on the two lots adjoining the corner of Lane and Rose streets, have been moved to S. Stephens street and will be improved. Work is starting now on the erection of a storage garage which will be built where the houses formerly stood.

At the Grand Hotel—

Those who are registered at the Grand Hotel today are: R. S. Shepard, Portland, W. A. Ream, Glide; Thos. Veach, Portland; E. G. Perkins, Springfield; V. B. Strong, Portland; A. S. Work, Portland; Mrs. Martin Peuker, Winston; R. B. Gilmore, Portland; J. Olwer, and wife, Los Angeles; V. J. Deno, Myrtle Creek; R. L. Richter, Camas Valley; W. J. James, Medford; H. H. Hogan, Seattle; N. Jonnsend, Eugene; G. W. Allen, Corvallis; and C. H. Pickett, Portland.

Big Four Dance—

The "Big Four" railroad brotherhoods are sponsoring their annual St. Patrick's day ball at the armory tomorrow night. The grand march will start promptly at nine o'clock and dancing will continue until midnight. The Umpqua Five orchestra, featuring Jerry Hogan on the laughing trombone, will furnish the music. This organization, which is rated as one of the best in the state will play their famous "Choo Choo Blues" number tomorrow night.

At the Hotel Umpqua—

Among those registered at the Hotel Umpqua today are: J. A. Watson, Portland; A. C. Allen, Medford; L. W. Shawk, Portland; L. E. Lewis, Portland; Chas. Kuecher, Seattle; Ed. Harper, Portland; P. J. West, Portland; P. R. Harper, Portland; P. J. Morris and wife, Portland; H. L. Deaton, Los Angeles; Mr. and Mrs. M. C. Phillips, Corvallis; Parton Potton, Eugene; S. E. Pollock, Portland; F. W. Thompson, Portland; M. F. McMenamin, Portland; Mr. and Mrs. Conroy Gonell, Seattle; Guy Hudnes, Portland; J. C. Kase, Portland; Ed. McIntyre, Eugene.

At the Hotel Douglas—

Among those registered at the Hotel Douglas today are: M. A. Myers, Portland; Wm. S. Dowsie, Portland; D. H. Morris, Portland; Charles A. Dunn, Portland; Geo. Genereux, Portland; D. P. Hamor, Portland; P. P. Benson, San Francisco; C. M. Harris, San Francisco; H. S. Smith, Oakland, Cal.; Mr. and Mrs. Paul, nee Pentland, Mr. and Mrs. Clearly, Portland; Paul Harper, Portland; Mr. and Mrs. Orlando Cash, Portland; J. Dan Thomas, Los Angeles, San Francisco; H. D. Larson, San Francisco; Gary Veach, Portland; J. Dan Thomas, Los Angeles; Thos. Veach, Portland; Detroit; and M. C. Gregory, Portland.

Some Work Wanted—

The United States army needs a limited number of men for service in China, Hawaii and the Philippine Islands. All men for China are for the infantry and will be especially selected as to their appearance on account of the duties being somewhat ceremonial. The men for Hawaii will and the Philippines are for cavalry branches of the service. The infantry in the Philippines wants a few good baseball players, as the Filipino and a few golfers particularly. They have the only All American team now in the Islands, consisting of a nine of Manila which plays in all the principal cities of the Philippines and usually makes a tour to China and Japan each year. It is desired that American prestige in baseball be maintained in the Orient. All man enlisting for the above service will sail from San Francisco on the transport "Thomas" on May 5, 1923.

A marriage license was granted today to William K. Ewing and Freda Whitoff of Oakland.

Mr. and Mrs. R. E. Macklin left this morning for Eugene where they will enjoy a short visit in that city with friends and relatives.

In From Myrtle Creek—

Robert Way, prominent resident of Myrtle Creek, motored in from his home there yesterday to attend to various business matters in this city.

Return From North—

Mr. and Mrs. J. W. Perkins returned today from the northern part of the state where they have been for the past few days.

Attend Lodge—

About thirty or forty Odd Fellows and Moscavites left this city last night about six o'clock by automobile to attend the convent lodge in that town. A social time was enjoyed by all.

Building Improved—

A stucco finish is being given the Mathews building now being remodeled for occupancy by C. H. Rosin, who recently purchased the Club cigar store and pool and billiard parlors. The new finish is greatly improving the looks of the brick building. A plate glass front is also being added. It was found to be a very difficult matter to procure plate glass as the supply in the northwest is being exhausted by new building at Astoria.

SALVATION ARMY MEETINGS

The Salvation Army, 211 N. Jackson street, will meet Saturday at 8 p. m. and Sunday at 11 a. m. "The Way of Holiness," subject at the company meeting. 3 p. m. Young People's Legion. "Sin and Cure." 6:15 p. m. Old Time Salvation meeting. 8 p. m. Subject "The Despised Birthright." Good lively singing and a warm welcome to all.

RADIO CONCERT IS PLANNED TONIGHT

The News-Review radio set has been moved to the front part of the building and the new installation allows street concerts to be given. Two test concerts have been given very successfully and tonight if conditions are right the concert of dance music to be broadcasted by George Ohlson's dance orchestra from the Portland Oregonian between 8:15 and 9 p. m. will be put on the street. There has been a great deal of interference lately as a result of improper handling of receiving sets within the city. When the bulbs are allowed to oscillate they set up a squealing and howling in other sets, and in some instances it is thought that there has been a malicious intent to interfere. Some of this disturbance, however, is due to inexperienced operators.

There is a rapidly growing interest in radio in Roseburg at the present time and a great many new sets are being installed. Plans are underway for the formation of a radio club, which will doubtless aid in the elimination of much of the existing trouble.

This is a Studebaker year.

LIBRARY MEETING THIS AFTERNOON

A meeting of the Douglas County Public Library board, a special committee from the Chamber of Commerce and the Mayor of the City of Roseburg, was held this afternoon at the Chamber of Commerce office, for the purpose of determining on plans for the proposed public library building and the approximate cost of the structure. The Chamber of Commerce has undertaken the task of raising sufficient funds for the proposed public library building and is trying to complete the project during the year. In order to determine the amount of money necessary, it has been decided to consider tentative plans and determine the approximate cost of the proposed building. An effort will then be made to secure that sum of money.

LAST TEA OF SERIES WILL BE GIVEN

The closing Mudeale Tea of the series of seven given by the Helpline Conservatory on successive Saturday evening will occur tomorrow, March 17th. The following pupils will appear, piano, Mastor Hisey, Thelma Olmstead, Helen Bumgarner, Sabina Norbas, Dorothy Cordon, Margaret Metzger, Frances Metzger, Dorthea Johnson, Donald Fields, Helen Wetherell, Mildred Zigler, Genevieve Moore, Marie Christy, Robert Kenny, violin, Ellsworth Ott, Charlotte Thomas, Edna Lough and the orchestra, Readers, Mrs. Roscoe Masters, and Miss Josephine McElhiney. Vocal pupils, Lois Geddes, Faye Geddes, Helen Casey, Florence Sipnott, Thelma Gooding, Evelyn Quine, Mr. Warren Burt, Mrs. Ben Zigler, and Mrs. Lloyd Crocker will serve the refreshments. The Helpline Conservatory of music expresses appreciation of the real support which the public has given these weekly entertainments. One hundred and forty two pupils have been presented during the season and each evening's audience has averaged one hundred and twenty five. Cards of admission are distributed by the conservatory to anyone asking for them.

SWEET NAVAL ORANGES 20c Per Doz. Morgan's Grocery 149 Sheridan St., Saturday Only

MEDFORD TEAM GOES TO TOURNEY

The Medford high school basketball team, and a large crowd of rooters, went through Roseburg yesterday afternoon on the way to Salem, where the Medford team is to represent Southern Oregon in the state basketball tourney. The Medford team is in fine condition for this series of games and is a team well qualified to represent this district. Roseburg is, of course, disappointed that the local team is not playing in this contest for the games with Medford show the Roseburg boys to be practically equal to the championship team, but Medford won the title in one of the most brilliant exhibitions of basketball ever seen in the southern part of the state, and now Roseburg is backing the Southern Oregon boys to win in the state contest.

PRESBYTERIAN AID ENJOYS SOCIAL TIME

The Presbyterian Aid Society met at the Presbyterian church yesterday, to enjoy a social afternoon. Over 75 members were present to enjoy the affair. After the general business meeting had been called by the president, Miss Frankie Howell, and several new members were initiated into the society, a social time was observed. This society donated $200 to the Library and last year handed in their first $100. They are now collecting their second half of the amount and will hand it in the first of April. Refreshments were served by the committee, after which the following program was given: Song, Mrs. Fred Strang; song, Harriet Halderman; Reading, Mrs. L. F. Russell. Scotch song, Mrs. George Chandler.

NEW TODAY

FOR SALE—Four foot floor case. Call 504-J.

FOR RENT—2 housekeeping rooms. 615 Mill st.

FOR RENT—Furnished sleeping room. 461 So. Jackson.

FOR RENT—5 room furnished home close in. 131 Flint st.

LOST—Safety deposit box key, number 116. Call 528-Y.

FOR SALE—Baby bassinet in good condition. 433 S. Pine st.

FOR SALE—Bantam hens and roosters. 433 S. Pine st. Call Saturday.

FOR RENT—Hotel dining room, partly equipped. Inquire Roseburg Hotel.

FOR RENT—One 2 room apt. Ground floor. 327 W. Douglas st. W. L. Hash.

FOR RENT—Sleeping room. Privilege of bath. $2.50 per week. 218 S. Flint street.

FOR SALE—Lots cheap, to settle an estate. Both on paved and unpaved streets. Phone 349.

FOR RENT—5 room unfurnished house, close in. $25 per mo. Inquire Pitchford's News Stand.

DON'T forget when in need of auto parts. See us. Sarff's Auto Wrecking House. 329 N. Main st.

FOR RENT—Furnished apartment. One place for children. 522 East First Ave., N. Phone 70-J.

FOR SALE—Silver plated cornet, also clarinet alto, both in good condition. Cheap if taken at once. 432 S. Pine st.

SPECIAL THIS WEEK—$10.00 windshield visors, $6.95. Wilson Tire Shop, 117 Jackson street.

—Hood tires—

FOR SALE—Harley Davidson Motorcycle and sidecar. Clean if taken at once. Also wanted, bus body. Address "Bus" care News-Review.

EGGS FOR HATCHING—O. A. C. and Tancred White Leghorns. Barred rocks $1.00 per set. $1.10 if packed for shipment. E. A. Kruse, Roseburg, Oreg.

TO THE INSURING PUBLIC—Please take notice that policies numbered 257678 to 257700 inclusive of the EASTERN UNDERWRITERS, of CAMDEN FIRE INSURANCE ASSOCIATION were sent to the COMMERCIAL ABSTRACT CO. agents for the Company at ROSEBURG, OREGON, and that said policies have been lost or stolen and the above insurance company gives notice that it will not be held liable for claim for any loss or damage which might occur under the policies. You will confer a favor by returning any information relative to the office of HOWARD E. POTTER & SONS, 576 Sacramento St., San Francisco, Calif.

FOUR LITTLE FARMS IN TOWN—No. 1 Three room comfortable house, hen barn; lots 100x120; fine river bottom garden land, on pavement; best part of town; city water, electric lights. $1000. Half cash.

No. 2. Four room cottage; barn; chicken house; fine garden, some fruit; four big lots; all fenced; shade vines for cows and chickens; Price $1250. Half cash.

No. 3. Nice four room cottage, ceiled and papered; four big lots; all kinds of tree fruit and berries; barn; chicken house and garage; well located; Price $1500. Half cash.

No. 4. Two acres fine garden land, big seven room house; barn; chicken house; garage; house fully furnished; 150 bench chickens; all implements and implements. Price $1800 including every thing.

LAWRENCE AGENCY
135 Cass Street, Phone 219.

ENTERTAIN WITH ST. PATRICK'S PARTY

Mrs. George Kohlhagen and sister, Miss Frankie Howell, entertained the Past Matron's Club, of the Eastern Star, this afternoon at their home on North Jackson street. The entertainment was in form of a St. Patrick's party and the home was artistically decorated in green and yellow. The table in the center of the room, was a mass of beautiful daffodils and narcissus. In the center of the table stood a large green pig surrounded by green fern and other spring blooms. Place cards and favors were placed for the following guests: Mesdames, Bell, George Houck, Marguerite, Albert Abrahams, B. W. Kinney, Reymers, John Runyt, Stanley, der, Jim Brown, Paul Buhr, F. W. F. Harris, John Dowell, Heinline and D. R. Shambrook, the luncheon, the afternoon was in sewing and music.

INTERNATIONAL BIBLE STUDENTS

International Bible students at 939 W. First street at 10 a. m. Sunday. Prayer meeting Wednesday evening.

EASTER

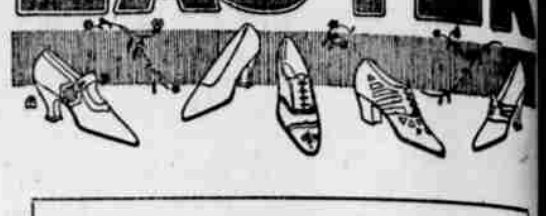

With Easter but a few weeks away, it is indeed gratifying to be able to present wonderfully complete assortments in which the styles are varied and distinctive.

STRAPPED PUMPS, TONGUED PUMPS AND OXFORDS IN SPLENDID ARRAY

reveal every good new version of Springtime modes, in Grays, Combinations, Blacks and Browns, making the selection of Easter footwear a pleasure rather than a task.

S. L. KIDDER

213 Jackson St., Roseburg, Oregon

ADULTS 15c — Majestic THEATRE — CHILDREN 10c

Mrs. H. Wheeler on the Organ

TODAY ONLY—RETURN ENGAGEMENT

MARION DAVIES

—in—

"ENCHANTMENT"

A COSMOPOLITAN PRODUCTION

The Girl Who Starred in "When Knighthood Was in Flower"

STAR COMEDY, "RAIL BIRDS" PATHE REVIEW

SATURDAY-SUNDAY

BILL HART, "WOLVES OF THE RAIL"

ADULTS BALCONY 15c — The Antlers — ADULTS LOWER FLOOR 25c

MRS. GEORGE BERRY ON THE ORGAN

THURSDAY-FRIDAY

BIG DOUBLE PROGRAM

"The Message of EMILE COUÉ"

M. COUÉ PERSONALLY APPEARING IN HIS ONLY MOTION PICTURE

EXPLAINING SELF MASTERY THROUGH CONSCIOUS AUTO-SUGGESTION

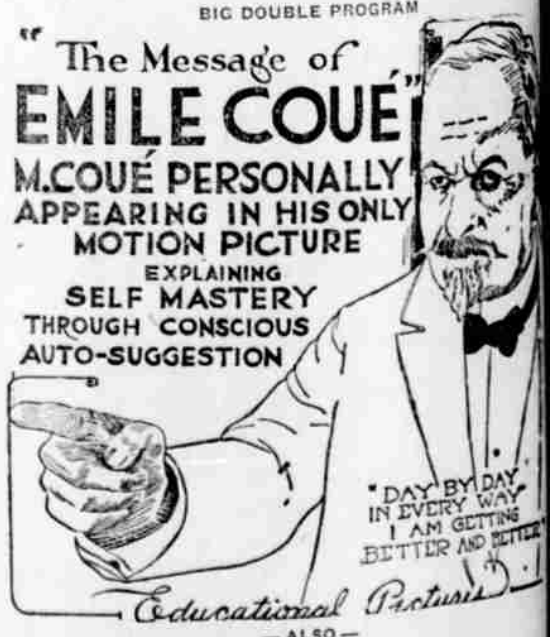

—ALSO—

AGNES AYRES

—IN—

"A DAUGHTER OF LUXURY"

COMEDY - - - - - - - "THE FOUR ORPHANS"

SATURDAY

BUCK JONES, IN "BELLS OF SAN JUAN"