KOHLHAGEN

Apartments

NOW OPEN

New, modern and airy apartments, fully equipped for housekeeping, ready for occupancy. Each apartment fitted with electric range, hot and cold water, bath, and all modern conveniences

BEST EQUIPPED APARTMENT HOUSE IN OREGON

Apartments priced from $35 to $50 monthly. Located within one block of the business center of the city

BUILT FOR AN APARTMENT HOUSE NOT REMODELED

For full particulars see or address

GEORGE KOHLHAGEN

Roseburg, Ore.

WILBUR SCHOOL NEWS.

We attended the regular meeting of the P. T. A. on March 2. The program was opening of a solo by Mr. Crubbe, a reading by Miss Hibbe, a piano solo rendered by Bill, and pictures on Alaska bitter were very good and really educational.

Business meeting of the Epworth was held at the church Friday evening. After several items, such as the falling of a pipe, business matters were held. The social hour followed immediately at the McKay home. Games were played and games sung, with a fruit salad with wafers served. We urge that more these meetings, both business and

Interest among the Wilbur children is on which is enough lively interest of each participations for "The Community" are being sought. This is a weekly one and can be had for at a nominal sum. Subscriptions to one of our and thereby help us to improve our library equipment for education.

CALIFORNIA BUDGET REDUCED GREATLY

SACRAMENTO, Cal., March 7.—(United Press)—State institutions under the head of "development branches of California's government are reduced $109,952.13 in budget of Governor Friend W. Richardson.

Last budget for development's agencies in the Richardson document is $1,828,848, while during the biennium just past they were allowed $1,938,001.13, according to the tabulation of figures in the old and new documents.

The state agricultural society is given $371,597.50, which is a reduction of approximately $30,000. Two employees are dismissed, an appropriation of $5000 for permanent ground improvement is eliminated and reductions are made in some salaries. The state agricultural society conducts and manages the annual state fair in Sacramento.

The sixth district agricultural association is given $53,804, a reduction of $12,000. Two employees are eliminated by the budget provisions, and $2000 is slashed from the fund for extra help.

The appropriation for the state department of agriculture is $1,325,009, a reduction of $400,000.

Employees eliminated in this department include an editor at $2700, publicity department stenographer at $1200, attorney at $3400, chief of division of weights and measures at $4000, assistant chief division of markets at $2600, executive assistant at $3600, and eight or ten other less important employees.

One of the largest items slashed from the agriculture department budget is a $26,000 item for hunters and trappers. Traveling expense appropriation is lowered almost $90,000 in this department.

With the industrial accident commission eliminated, the work of the oil department of that agency was transferred to the surveyor general's department, which was granted a budget increase from $61,284 to $196,740. Thirty-two employees are added to this department, including inspectors, geological draftsmen, petroleum engineers, and stenographers.

The state highway commission salary budget of $21,600 remains as it was during the previous biennium.

The general office of the department of public works is given $46,748, an increase of $1400.

The division of water rights of the same department receives $132,780, a reduction of $10,000 effected through the elimination of 19 engineers, clerks and specialists.

The division of engineering and irrigation of the department receives $52,820, an increase of $3,000 with which to pay the salaries of two additional stenographers.

The division of architecture receives $108,560, or a decrease of $60,000. Ten draftsmen, engineers and clerks are not carried, while saving is also made in service and expense items.

The fish and game commission comes in for a big slash, being cut from $1,161,865 to $688,520. The largest reduction in the department is in the employees. Eighty men will lose their jobs as a result of the administrative revision of this commission. They include 27 deputies and 15 hatchery assistants. Elimination of the state dog hunter has caused quite a bit of comment, mostly unfavorable, by the sportsmen throughout the state.

In the conservation department, the board of forestry suffers the spendous slash of from $187,820 to $74,628. Seven forest rangers are eliminated. An item of $12,000 for fire fighting has been cut out. The budget also does not include any funds for fire prevention during the next two years.

The Redwood Park commission is out $10,000 through reducing the employee personnel. The allowance for the coming biennium is $15,600.

Special display of new millinery, Friday and Saturday, March 9 and 10, at Bell Millinery.

LOCAL NEWS

Here From Yoncalla—
Robert Long, prominent resident of Yoncalla, spent the day in Roseburg yesterday.

In From Myrtle Creek—
Edwin Weaver, of Myrtle Creek, is among the out-of-town visitors in this city today.

Returns Home to Eugene—
Lillian Elliot today returned to her home in Eugene after a few days visit in this city with friends and relatives.

Motors In From Glide—
Mrs. Helen F. Daniels motored in from Glide yesterday and spent the day transacting business and shopping, returning to his home in that vicinity this morning.

Arrives Here From Riddle—
Mrs. Ira Bernard arrived here today from her home in Riddle where she will spend the day transacting business and shopping, returning to her home in Riddle tonight.

Leave for Eugene—
Mr. and Mrs. C. H. Shaw of Umatilla, left today for Eugene after visiting several days in this city. Mr. and Mrs. Shaw recently bought land in Myrtle Creek and have started to build on their property, where they will make their permanent home.

Attend Meeting in Sutherlin—
Over 40 Odd Fellows and Muscovites attended the Fraternal Lodge in Sutherlin last night at a social meeting in their hall. After the usual business meeting the "Hungry Seven" band entertained them with several selections. The patrol team also gave several of their drills and cards and social conversation were enjoyed. Supper was served at the close of the entertainment, after which the local members motored back to their homes in this city. Several members of the Oakland Fraternal Lodge were also in attendance.

Fine Line of Tackle—
Roger M. Cummings, sales promoter for the South Bend Bait company, of South Bend, Indiana, arrived here yesterday and spent the day here showing his stock of goods to local sportsmen and dealers. Mr. Cummings has a wonderful line of fishing tackle and hopes to be able to successfully introduce the South Bend goods in this section. He states that his concern wishes to cooperate with local sportsmen and to aid in making the sport of fishing all that it should be. He will make regular trips to this city hereafter and will be here on his next trip next September.

At the Hotel Umpqua—
Among those registered at the hotel Umpqua are: J. H. Daugherty and wife, Seattle; A. H. Bird, Corvallis; R. B. Beese, Corvallis; Omer F. Lilly, S. F.; R. M. Riehs, Chicago; L. Neborgall, Albany; E. D. Paine, Eugene; H. S. Spencer, Eugene; Herman Anderson, Eugene; J. E. Jorke, Harbor Beach, Mich.; O. P. Beddler, Helena, Mont.; Mrs. Oswald Miller, Chicago; Reid, Long, Yoncalla; E. C. Hall, Lebanon; I. T. Olsen, Portland; Edwin Weaver, Myrtle Creek; Mr. and Alex McDermott, Vancouver, B. C.; R. C. Barclay, Eugene; F. H. Hicks, Port'and; C. R. Browne, Eugene, and Fred Moore, Portland.

Spring millinery opening, Bell Millinery, March 9th and 10th, Friday and Saturday.

EUGENE CHURCH BUYS THE PIONEER BOOTH HOME FOR SITE

EUGENE, Ore., March 6.—The pioneer home of the parents of R. A. Booth, state highway commissioner was sold yesterday to the First Baptist church for a future cathedral site. The price was $16,000 and the Booth heirs have agreed to donate $1000 toward the new structure.

Quality, service, price, all right at Page lumber and Fuel Co.

GIVE IT TO US

The weekly wash best handled our careful way. Low rates, best service.

Call No. 79

ROSEBURG STEAM LAUNDRY

Milk Fed Children Sturdy and Strong—

Nature so ordered it, and milk is the only food that carries all the elements for building up the body. We supply the best sterilized milk, and that is the kind you want.

Roseburg Dairy and Soda Works

Phone 186

LAST CALL

HURRY HURRY HURRY HURRY HURRY HURRY

We have a few pair of High Grade Barry Shoes for

$5.00

Regular Price $7.50 to $10.00

Remember—If you pay cash on the lucky day—you get your money back

DUDS FOR MEN, *Inc.*

The Home of Hart Schaffner & Marx

OREGON LUMBER INDUSTRY BOOMS

PORTLAND, Ore., March 6.—That the logging and lumber industry of Oregon has entered one of the most prosperous periods in its history is the consensus of opinion of leaders in the trade, despite a recent falling off in new orders. Development deals are being made, one after the other, and new timber land is constantly being tapped.

Mills of the Northwest already have enough orders on hand to keep them busy for the next 60 days and it is a certainty that active buying will be resumed long before they will be able to catch up with the demand. Even should the demand utterly cease for the next two months, the operations would be carried along well into the summer but both export and home use for extensive construction work is sure to call for further and greater production long before there is any danger of a shut-down.

The promise of the output of the state being doubled within the next three years has been set forth by an operator who is in a position to know what is happening. So great a demand would call for the establishment of as many more mills as are operating already or for the doubling of production by those already established.

Buy from Page Lumber and Fuel Company. They carry a full stock at reasonable prices, and they give the service. (Adv.)

NEW INVENTION IS AID TO AIRMEN

BANTOUL, Ill., March 6.—The bank, turn and climb indicator, recently invented and perfected by the personnel of McCook field at Dayton, Ohio, is hailed by army air service officers at Chanute field here as safeguarding cloud flying about 90 per cent. It is described by these officers as an instrument so designed as to let the pilot know instantly of any climb, bank, turn or side slip he plane is making and the degree of same, being operated by two gyroscopes which are run by the rush of air past the plane.

The Chanute officers state that the most forceful instance of its value in aerial navigation was recently demonstrated in the Airways Mission of Lieutenant A. G. Hamilton, of Chanute field, flying a De Havilland plane which was not equipped with the indicator, and Lieutenant C. H. Ridenour, of McCook field, also flying a DeHavilland plane which had been equipped with the indicator. Lt. Hamilton left Chanute field for Mitchell field, via McCook field and Washington. At McCook field he was joined by Lt. Ridenour.

About thirty-five miles east of Moundsville, W. Va., while flying at an altitude of twenty-six hundred feet, they encountered the mountains, the peaks of which penetrated dense banks of clouds. As both pilots were equipped with parachutes they determined to try to make their way through the cloud bank rather than turn back. On entering the clouds they lost sight of each other. They climbed through five thousand feet of clouds, and, on emerging into clear blue sky again, Lt. Hamilton was unable to locate Lt. Ridenour. He set a compass course for Washington and landed sixty-five miles north of there, while Lt. Ridenour flew a perfect course and landed at Washington. This would have been almost impossible if his plane had not been equipped with the bank, climb and turn indicator, according to these officers.

LAST HOME GAME

R. H. S. vs. Albany Friday night, High school gym. The last time this season that you will be able to see the high school team line up for a victory.

SAYS POEM NOT MEANT FOR DRYS

NEW YORK, March 6.—The lines on the barroom floor, the pathetic recitation that thrilled the hearts of another generation, was written as an admonition to rough and ready bartenders to go easy with the ragged stranger, and not as a tirade against rum.

"I hope it never helped prohibition," he snapped. "If I thought it had, I would jump into the Hudson."

The famous lines begin:

"Twas a balmy summer evening and a goodly crowd was there,
"Which well nigh filled Joe's barroom on the corner of the square."

Then through the door came a vagabond who begged for a drink.

Refused by the bartender, he was treated by customers to whom the broken artist told his story.

Calling for chalk, he drew the face of a beautiful woman upon the floor and fell across it, dead.

Mr. D'Arcy said he wrote the ruefull.

Small, large and medium hats on display, Friday and Saturday, March 9 and 10.

BUY HOME GROWN GLADIOLUS BULBS

Choice mixture of Ruffled Gladioli, containing named varieties listed at one dollar per bulb. Large bulbs $1 per dozen, at Red Cross Pharmacy. For choice named varieties, and small bulbs, call at 842 Mulkey Avenue, West Side Glad Gardens.

tation after a similar incident in Joe Smith's barroom on Fourth avenue and 14th street, much frequented years ago by members of the theatrical profession. The bartender was unnecessarily rough with the ragged stranger at that time, Mr. D'Arcy thought, and "The Face on the Barroom Floor" was the result, an admonition to all bartenders to be lenient with down-and-outers.

W. C. T. U. PROVIDING HOMES FOR CHILDREN

(By Associated Press.)

CHICAGO, March 7.—In a survey of its philanthropic work just made, the National Woman's Christian Temperance Union is devoting more than one hundred pieces of property in the United States to the comfort of women and children in an effort to aid in community welfare, according to a survey of its philanthropic work just completed.

The survey shows that fourteen states maintain homes for girls. Some of these are schools while several are voluntary rescue homes. There are community buildings in a number of states and about fifty Americanization centers over the country, the best known of these being the one at Bridgeport, Conn.

At San Diego, Cal., the W. C. T. U., maintains a home center for soldiers, sailors and marines. There is a Francis E. Willard home for girls in Los Angeles and at Highland Park, a home for women and children. Oakland, Cal. also has a home for girls. Michigan with its two homes for girls is a close second to California while Iowa, New Mexico, Alabama, Indiana and Illinois also lead in this type of welfare work.

Four states have old ladies' homes and seven states maintain summer rest cottages. Many of the state and local union headquarters also serve their communities as Americanization, child welfare or social centers.

"Some of this property has been left to the W. C. T. U. through legacies but the larger part has been acquired by purchase made possible through gifts," said Miss A. Gordon, world and national president of the organization.

"It has been our object to use our funds in establishing permanent memorials for daily helpfulness to our neighbors that we might carry out the wish expressed in the words of our great leader Frances E. Willard, when she said, 'It is not enough that women should be the home-makers, but they must make the world itself a larger home.'"

LODGE DIRECTORY

United Artisans — Meets in Maccabee Hall first and third Wednesday. Visiting members always welcome.
LAUREN McCULLOCH, M. A.
MILDRED McCULLOCH, Treas
BELLE STEPHENSON, Sec.

I. O. O. F., Philistarian Lodge No. 8—Meets in Odd Fellows Temple every Friday evening at 7:30 o'clock. Visiting brethren are always welcome.
STOREY ILES, N. G.
A. J. GEDDES, Rec. Sec.
J. B. BAILEY, Fin. Sec.

W. B. A. O. T. W., Roseburg Review No. 11—Holds regular meetings on 2nd and 4th Thursday, at 7:30 p. m. Visiting sisters invited to attend reviews. Maccabee hall, Pine and Cass streets.
JESSIE RAPP, Col.
LILLIAN M. WHEELER, com

A. F. & A. M., Laurel Lodge No. 13—Regular communications 2nd and 4th Wednesdays each month, at Masonic Temple, Roseburg, Ore. Visitors welcome.
R. A. WILSON, W. M.
W. F. HARRIS, Secy.

Knights of Pythias, Alpha Lodge No. 47—Meets every Tuesday evening in Knights of Pythias hall, 136 Rose street. Visitors always welcomed.
CLAIR K. ALLEN, C. C.
J. R. FARRINGTON, M. F.
E. E. WIMBERLY, K. R. S.

O. E. S., Roseburg Chapter No. 8—Holds their regular meeting on the 1st and 3rd Thursdays in each month. All sojourning brothers and sisters are respectfully invited to attend.
MARY E. BURAR, W. M.
FREE JOHNSON, Secretary

Woodmen of the World, Camp No. 178—Meets in the Oddfellows hall in Roseburg every 1st and 3rd Monday evenings. Visiting neighbors always welcome.
FRED A. FIELDS, C. C.
M. M. MILLER, Clerk.

Laurel Chapter No. 31, R. A. M.—Stated convocations on 1st and 3rd Tuesdays, Masonic Temple. All members requested to attend and visiting companions welcome.
M. O. WALLACE, High Priest
W. F. HARRIS, Secretary.

B. P. O. Elks, Roseburg Lodge No. 378—Hold regular communications at the Elks' Temple on each Thursday of every month. All members requested to attend regularly, and all visiting brothers are cordially invited to attend.
J. R. FLURRY, E. R.
J. G. DAY, Jr., Secretary

Umpqua Temple No. 4, Pythian Sisters—Meets the 2nd and 4th Monday evenings of each month, at the K. of P. hall. Visitors always welcome.
BELLE WALKER, M. E. C.
MAY E. PARKER, M. of R. & C.
MARTHA CHRISTENSON, M. of F.

K. O. T. M.—Meets each 2nd and 4th Thursday of each month, in Maccabee hall, corner Cass and Pine streets. Visiting Knights always welcome.
L. C. GOODMAN, Com.
G. W. RAPP, R. K.

Eagles, Roseburg Aerie—Meets in Maccabee hall, on Cass street, on 2nd and 4th Wednesday evenings of each month, at 8 o'clock. Visiting brethren in good standing always welcome.
WILLIAM LAMERE, W. P. P.
EUGENE LITTLE, W. P.
B. F. GOODMAN, Secretary.

Roseburg Rebekah Lodge No. 41, I. O. O. F.—Meets in Odd Fellows Temple every week, on Tuesday evening. Visiting members in good standing are invited to attend.
MAYME PICKENS, N. G.
TILLIE I. JOHNSON, Rec. Sec.
ETHEL BAILEY, Fin. Sec.

Neighbors of Woodcraft, Lilac Circle No. 49—Meets on 1st and third Monday evenings, in K. of P. hall. Visiting neighbors invited to attend.
BERTHA E. TAYLOR, G. N.
MARGARET WHITNEY, Clerk.

Still They Are Coming_

in and going back with all sorts of foods bought at our store. Our popular

Every Day Bargain Prices

convinces the most skeptical that they can save a nice sum on every order for groceries that is placed with us.

EVERYBODY'S EXCHANGE

Jackson and Washington Sts.

MATERNITY HOME

902 N. Jackson St. Phone 490

Mrs. D. Cornwell

Patients privileged to have their own doctor

Modern Artist Interprets Music on Canvas

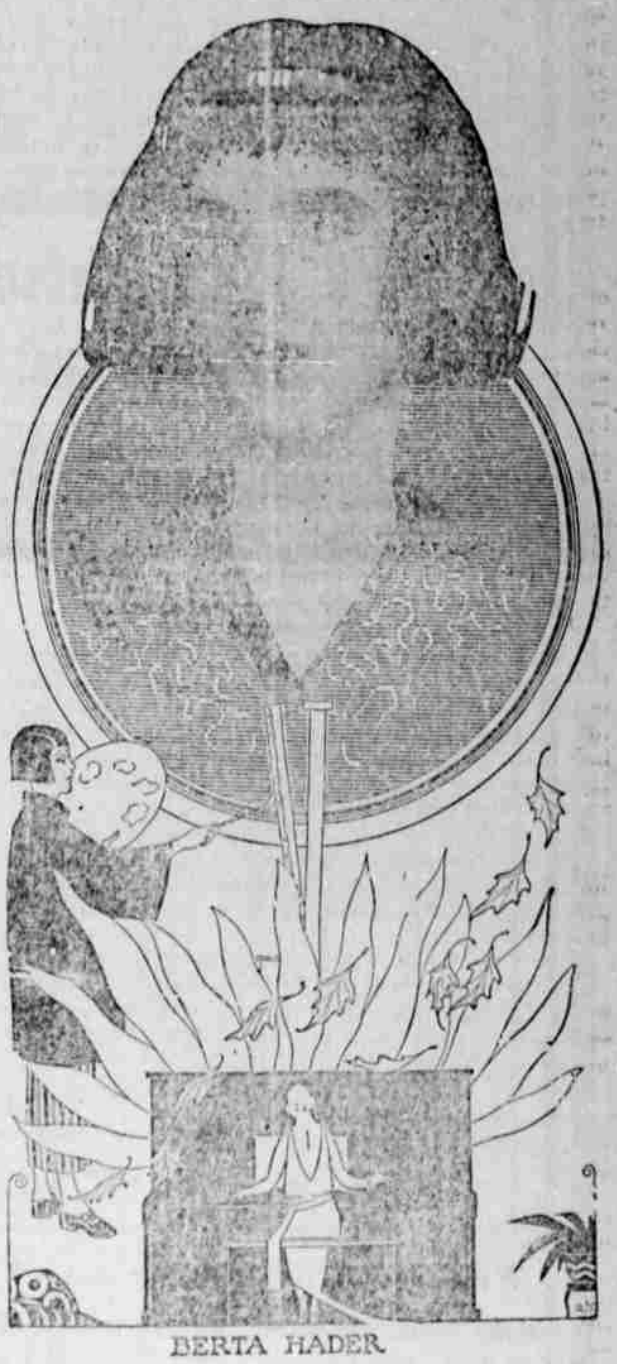

BERTA HADER

Berta Hader of Nyack, New York, Uses Tone Color in Painting

The amazing clavilux which interprets the greatest composers in terms of colors has become an established part of musical expression, but it remained for a New York woman artist recently to take practical advantage of the great principle.

Berta Hader, whose appealing child drawings appear in McCall's and other well-known periodicals, not only has utilized music as an aid to her usual work in her Nyack studio, but has discovered in herself an unsuspected talent for landscape painting in consonance with tone suggestion.

Tone Releases Color

"Just as the pressure of a key on the clavilux releases an exquisite color equivalent, so the audible music chord releases a color in the mind of the artist," she explains.

"Music with my painting, especially when I am at work on landscapes, has therefore become almost as necessary to me as my brush."

For her most recent landscape study, a sunset sky, Miss Hader used as her tone model a fox trot song of the season, called "When the Leaves Come Tumbling Down."

"There were brown minors:

shading through warmer reds and yellows:

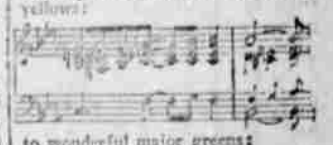

to wonderful major greens:

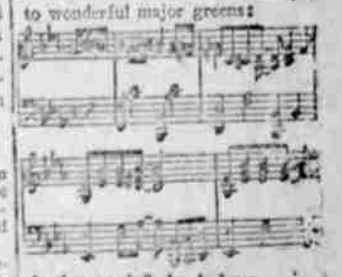

in that music," she declares.

"It really made me see elves and fairies dancing through dells and glades. It was the most successful study I ever had."