We Have a Fine Line of

Wool Dress Goods

Also New Spring Coats and Dresses

I. ABRAHAM

"THE SILK STORE"

GIRL'S BASKET BALL TEAM IS PICKED

Mr. Larson, girl's basketball coach at the high school today announced that the girls team is picked and that they are ready for action. The following make up the team: Forwards, Roberta Harrison, Bertha Kohlhagen, and Ada Henthes; Centers; Constance Hendrickson, Ada Henbest, and Mona Porter; Guards; Thelma Olmstead, Blanche Labey, Carmen Atterbury, or Marie Lane. The girls are practicing daily and Mr. Larson states that the team will be hard to beat.

NOTICE!

I have bought the White Front Restaurant on Sheridan st. Anyone holding bills against the restaurant are requested to call and they will be settled.

LEE SING

KOHLHAGEN

Apartments

NOW OPEN

New, modern and airy apartments, fully equipped for housekeeping, ready for occupancy. Each apartment fitted with electric range, hot and cold water, bath, and all modern conveniences

BEST EQUIPPED APARTMENT HOUSE IN OREGON

Apartments priced from $35 to $50 monthly. Located within one block of the business center of the city

BUILT FOR AN APARTMENT HOUSE NOT REMODELED

For full particulars see or address

George Kohlhagen

Roseburg, Ore.

CLASSIFIED COLUMN

ALL NEW CLASSIFIED ADVERTISEMENTS WILL BE FOUND ON LAST PAGE UNDER HEADING "NEW TODAY."

WANTED

DRESSMAKING. 528 S. Main.

WANTED—One Cello, address O. A. Kirby, Myrtle Creek, Oreg.

WANTED—Pasture for horse. Address C. S. care News-Review.

WANTED—Dishwashing, chambermaid, or nursing. Mrs. Slagg, 326 W. Cass st.

WANTED— Pack mules, must be young and sound—weighing up to 1000 lbs., show at Deer Creek stables, Roseburg, Saturday, Feb. 10th, Carl B. Neal, forest supervisor.

MISCELLANEOUS.

DRESS MAKING—Suits a specialty. 531. E Lane St.

WILL take care of children. Inquire 329 S. Pine St.

DRESS MAKING—Will sew at your home if preferable. 129 W. Lane st. Phone 177.

LOST AND FOUND

FOUND—Automobile robe. Owner call at this office, identify property and pay for adv.

FOUND—Gold pin. Owner may have same by calling at this office, identifying property and paying for adv.

FOUND—Old fashioned brooch and ladies kid gloves. Owner may get same at this office by claiming property and paying for adv.

LOST—Two fox hounds, one male, white with brown spots; one small female, black and tan. Any one hearing of these dogs please notify J. P. Smith, Oakland, Ore., or Clyde Beckley, Elkton, Oregon.

FOR RENT

FOR RENT—Safety deposit boxes. Roseburg National Bank.

FOR RENT—3 unfurnished housekeeping rooms, 725 W. Lane St.

FOR RENT—2 room furnished apartment. Inquire 816 Winchester st. Phone 179—Y.

FOR RENT—Two housekeeping rooms downstairs. For sale 120-egg incubator also brooder. 521 W. Lane.

FOR SALE

FOR SALE—Brass bed, springs, birdseye maple dresser, five leg oak dining table, in rear 927 or 929 Winchester St.

FOR SALE—Used player piano rolls, 50c each. Phone 370.

FOR SALE OR TRADE—New Ford truck, a bargain. L. R. Chambers, Ice Plant.

FOR SALE—High grade Holstein bull calves, $20 to $30. R. R. Woodward, Wilbur.

FOR SALE—Or will trade for a horse, cow and calf. Inquire Deer Creek Sales Stable.

SAVE—40 to 80 per cent on auto parts at Sarff Auto Wrecking House. 329 N. Main St.

FOR SALE—Fat capons at Public Market, Feb. 10. 643 Winchester st. Phone 98. Isaac M. Gervais.

FOR SALE—250 thoroughbred White Leghorns. Last April chickens. Now laying. Inquire Canyonville Restaurant.

FOR SALE—Hardy power sprayer, 10 horse engine, 300 gal. tank. Has large wheels. Used one season. $625. John Abeene, Sutherlin, Ore.

FOR SALE or will trade for milk cows, 6 dozen White Leghorn hens. Shetland pony team, buggy and harness. F. F. Parker, Wilbur, Ore.

FOR SALE—Hatching eggs from mammoth white Pekin ducks and light Brahmas $1.50 per setting. Mrs. Albert E. Morris, R. F. D.3 Woodburn Ore.

FOR SALE—A full-blooded short horned Durham bull, 3½ years old. Cheap if taken at once. Inquire Leslie Hatfield Dixonville. Phone 24 F11.

$2200.00—on easy terms will buy 7 room house with 3 large lots. Small payment down and balance in monthly payments. G. W. Young & Son. Phone 417.

FOR SALE—By owner, attractive home; 5 rooms and sleeping porch, strictly up-to-date, furnished or unfurnished, close in. A1 condition. Address Owner, care News-Review.

FOR SALE—Dry oak block wood. Also oak, ash, maple, alder mixed. Most of this wood can be split for cookstove. If you are satisfied tell your neighbor, if not tell me. W. A. Jenkins. Phone 14F41.

CHAPTERS FROM A WOMAN'S LIFE

By Jane Phelps

CHAPTER 46

Grace's dinner was simply perfect. She had eighteen at table, all congenial people and light talk, repartee' flew and scintillated. The flowers were pale yellow, as were place cards, and other decorations. Her dining room was mahogany and old blue, and the soft yellow blended marvelously. Walter didn't try to conceal his admiration, and as an artist his enthusiasm affected the others. The menu left nothing to be desired, neither did the swift, noiseless service. I smiled to myself as I thought of my party for Mrs. Page, when poor Jennie spilled the salad. There would be no such unfortunate occurrence here.

After dinner we had dancing. Harter's home was fitted for large affairs, and the rugs had been taken from the drawing room, a small orchestra placed in one corner. About 20 more came in for the dance and we had a delightful time.

In a pause I saw Walter and George Harter talking, and edged near, intending to tell Walter to save one more dance for me. He danced so well it was a pleasure to dance with him.

"Grace put her foot down," Harter was saying. "The women are all jealous of that protege of yours, Page."

"Who is jealous and of whom?" I asked gaily, knowing only too well who they were talking of.

"Never you mind! I never saw you so lovely, Doreen," Harter replied. "You are the belle of the ball tonight.

I asked Walter to save me a dance then moved away. What had Helen Ralstrom done to them all? She was lovely to look at, yes, fairly intelligent. But there were women there who to my mind outshone her, several of them. Were men so susceptible to physical loveliness that it meant more than anything else to them?

I almost decided they were.

It was 3 o'clock when we broke up. As we rode home in the chill of the early morning, Walter said:

"I was as proud as a peacock of you tonight, Doreen. You were really handsome. I must help you with your clothes. What you wear makes a great difference in you."

"Fine feathers make fine birds," I quoted.

"Yes, if the feathers are the right color for the bird and are made right. Otherwise they don't.

"All right, hereafter you shall select the colors I wear. Then I'll be a fine bird." I laughed.

I was happy that he felt proud of me, that my appearance had pleased him. However I knew him well enough to know that it was the favorable comments he had heard that had made me seem even more attractive to him. He was very impressionable, easily swayed in many ways. That Harter and others had so candidly admired me flattered his vanity.

In the morning he retailed at great length the 'hit' I had made, and Mrs. Page listened avidly, seeming delighted that I had made a success in my new gown.

The paper gave a short paragraph to the dinner in its social column, mentioning the guests, but leaving out the names of those who attended the dance. I saw Walter frown as he read it.

"He thinks Helen will blame him for not getting her an invitation, and so will not be agreeable," I said to myself.

I knew he could not paint when anything annoyed him. That Helen also knew this and had used the knowledge to make him do as she wished I was aware. Perhaps she would insist he take her in the country again, or something to keep him with her because she had been slighted—as she would be sure to think—and say.

But someway I didn't care as much as usual. His praise of me, his mother's pleasure, had left the glow that always followed any special kindness.

He surprised me by coming in to luncheon.

"Helen's sick—or so she telephoned," he said in answer to my questions. "I expect she saw that paragraph about Grace's dinner and wouldn't come because of it."

"You don't mean that a working girl, a model, would expect to be invited in the first place and, if she did, would remain away from work for which she is paid on that account?" Mrs. Page, who had not heard our conversation regarding Grace omitting Helen asked.

"Oh, she's temperamental! I know she would be hurt," Walter replied. "Now because of Grace's nonsenze I have to miss a whole day!" He blamed Grace, not Helen.

Tomorrow—Tweedle-Dee and Tweedle-Dum.

GLIDE NEWS

The delegates from Glide high school to the Eugene Conference returned here Sunday Feb. 4th. They report a fine time and also received many helpful suggestions on Editorial work and student body activities from various schools of the state.

C. C. Hill has been surveying a line between the property of F. S. Blakely and Charlie and Ed Evarts.

Frank Baptiste and John Alexander are building a crating table in preparation for Mr. Alexander's broccoli crop.

The 36 telephone company has started work on a new line from Dixonville to Glide.

Geo. Bonebrake spent yesterday at the Glide Range Station attending to government business.

A dance was held in John Alexander's hall Feb. 3rd and another one will be held Feb. 17.

Road supervisor H. D. Connine and Guy King have been repairing a bad stretch of road near the Glide store.

Frank Baptiste has just completed a room in the high school department of the building to be used by the editorial staff.

Mrs. J. L. Casebeer is visiting with her daughter, Mrs. F. N. Lovelace of Dixonville for a few days.

We are all pleased to learn that W. A. Smith is rapidly recovering from his recent illness.

Geo. B. Casebeer has quite recently purchased a side car for his Harley-Davidson motorcycle.

Glide was well represented at the Taxpayers League meeting held in Roseburg Saturday, Feb. 3, at which meeting resolutions were adopted favoring the action of the county court regarding the North Umpqua road project.

A meeting of the Parent Teachers association will be held Friday, Feb. 9.

The young people's Christian workers' band of Roseburg held services at the Glide church Sunday Feb. 4.

The Glide Grange will meet at 8 p. m. Saturday, Feb. 10, at the Grange hall.

X. X.

FREE CATALOG

Sash, Doors Millwork

Hundreds of beautiful designs direct from the manufacturer at money-saving prices. Send for your copy today.

ROVIG LUMBER CO.

2219 First Avenue So., Seattle.

BROCCOLI GROWERS ATTENTION

Will take a limited amount of orders for imported fresh broccoli seed, delivered, March 1st, at the latest price. Per ounce $2. Price per pound on application, Fred Schmidt, Dillard, Ore.

CAMAS VALLEY SCHOOL NEWS

Camas Valley was favored with nine inches of snow the first of last week. Several inches layed on the ground for several days and during that time a number of the high school students accompanied by Miss Titus spent several pleasant hours coasting down Dennis hill.

The school report of Camas Valley for the month ending January 26, is as follows:

Number of days taught during month, 19; whole number of days absence, 78; average number of pupils belonging, 61.1; average daily attendance, 57; per cent of attendance, 93.8; whole number of times tardy, 21; number of pupils neither absent nor tardy, 22; number of visits by parents, 4; number of visits by members of school board, 2.

As last week was the end of the first semester, the high school students were busy with the examinations. Classes in botany, plane geometry and arithmetic are formed for the second semester.

Our delegates from the convention at Eugene have returned and report a very successful trip.

A business meeting of the student body was called the first of this week to elect new officers for the coming semester. Bernard Denn was elected president, Blanche Gray vice-president, Winona Smith, secretary, and Alberta Wiley, treasurer.

X. X.

NOTICE of sale of government timber, General Land Office, Washington, D. C., Jan. 9, 1923. Notice is hereby given that subject to the conditions and limitations of the Act of June 9, 1916 (39 Stat., 218), and the instructions of the Secretary of the Interior of September 15, 1917 (46 L. D., 447), the timber on the following lands will be sold Feb. 22, 1923, at 10 o'clock a. m. at public auction at the United States land office at Roseburg, Oregon, to the highest bidder at not less than the appraiser time as shown by this notice, save to be subject to the approval of the Secretary of the Interior. The purchase price, with an additional sum of one-fifth of one per cent thereof, being commissions allowed, must be deposited at time of sale, money to be returned if sale is not approved, otherwise patent will issue for the timber which must be removed within ten years. Bids will be received from citizens of the United States, associations of such citizens and corporations organized under the laws of the United States or any State, Territory or District thereof only. Upon application of a qualified purchaser, the timber on any legal subdivision will be offered separately before being included in any offer of a larger unit. T. 15 S., R. 7 W., Sec. 35, N.E.¼ N.W.¼. Red Fir 1150 M., Yellow Fir 350 M., Red Cedar 150 M., none of the timber on this tract to be sold for less than $1.75 per M. for the fir, and $1.00 per M. for the Red Cedar. T. 16 S., R. 1 W., Sec. 13, S.W.¼ S.W.¼. Yellow Fir 225 M., dead Yellow Fir 150 M., Red Cedar 10 M., none of the timber on this tract to be sold for less than $1.75 per M. for the Green Yellow Fir, $1.00 M. for the Red Cedar, and 50 cents per M. for the dead Yellow Fir. William Sproy, Commissioner, General Land Office.

PILES

A Guarantee of Complete and Permanent Cure

"I HAD been a sufferer from Piles 25 years, but today feel like a different woman." This is one expression out of hundreds of similar letters received from gratified patients whom I have completely and permanently cured of Piles.

If you are interested in knowing the facts about YOUR case, send for my FREE illustrated book. It tells WHY I use no knife, clamp, ligatures, stitches, burning or other disagreeable and dangerous methods.

Remember my guarantee means a positive and permanent cure no matter how severe your case may be.

DR. CHAS. J. DEAN

2ND AND MORRISON PORTLAND, OREGON

MENTION THIS PAPER WHEN WRITING

Mrs. Fred Dewitz

If You're a Young Woman or Even in Middle Life

Here Is Some Good Advice For You

Salem, Oreg.—"While bringing up my family I depended upon Dr. Pierce's Favorite Prescription to keep up my strength. It was especially beneficial to me during the trying months of expectancy, relieving me of nausea and quieting to my nerves, and I do believe that I would not have come thru the critical time of life so easily and comfortably as I did had it not been for Dr. Pierce's Favorite Prescription. I have given the 'Prescription' to my daughters also when they had need of a special tonic and nervine and they have always been benefited and strengthened by its use. Dr. Pierce's Favorite Prescription is truly a woman's medicine that I take pleasure in recommending."—Mrs. Fred Dewitz, 625 N. Capitol St.

Send 10c to Dr. Pierce's Invalids' Hotel in Buffalo, N. Y., for trial pkg. Write for free advice.

DOES YOUR FOOD DIGEST

Mi-O-Na, that's the name of the best prescription ever written for indigestion or stomach distress. Guaranteed by W. F. Chapman.

AUCTION SALE

Notice is hereby given that there wil be sold at public auction at the old Melrose School House on the 12 day of February, 1923 at the hour of 1:30 p. m. the 32 acre tract of land which belongs to the old Melrose school district No. 25. This land will be sold to the highest bidder. One third of the price to be paid in cash on date of sale, one third, one year from said date, and the remainder two years from date, interest at six percent.

E. L. Smith, John Doerner, C. O. Critser, Members of School Board.

WRONG WOMAN TRAILED

EL PASO, Tex., Feb. 7.—Miss Juanita Avant, school teacher, who resembles Mrs. Clara Phillips, "hammer murderess," of Los Angeles, arrived in El Paso last night and told how private detectives, Mexican police and others had trailed her from El Paso to Juarez and from there to Madera, and then to Chihuahua City, where she was detained while authorities investigated her indentity.

Miss Avant is not so tall as Mrs. Phillips, yet their features are similar.

Detective Captain Armstrong said today he believed Miss Avant is the woman detectives have been suspecting for weeks as being Mrs. Phillips.

NOTICE!

Subscriptions in the Melrose Oil & Gas Syndicate are now being received. As this list is limited to $4000.00, the subscribers thereto will hold 51 per cent of the units issued in this Syndicate and will receive eleven and one quarter units at the par value of $1.00 per unit for every dollar invested.

For further information inquire at Grand Grill, Roseburg, Ore.

THE EYES OF THE WORLD

Are eagerly matching developments in the, as yet, unexplored Chamber of Tutankhamen's tomb . Personally, we are confidently expecting them to unearth a bottle of Boswell Mineral water, a chemical analysis of which will show that it has lost non of its curative properties.

J. W. Tollman, former proprietor of the Edenbower store motored to town today to spend several hours shopping and attending to business.

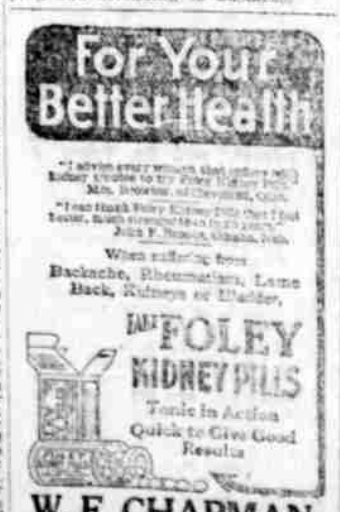

W. F. CHAPMAN

Frost and Sunshine

Ground will soon be ready to work. Are YOU ready?

Order your springtooth and drag harrows now and save money.

Don't buy a drag harrow until you see our new all-steel harrow.

Bring Your Turkeys February 15 and 16

"See Us First—We Can Save You Money"

Farm Bureau Cooperative Exchange

Roseburg and Oakland

MONEY IN STRAWBERRIES

Inspected, five plants $6.50 a 1000, Golddollar, New Oregon. O. H. Watzig, Myrtle Creek, Ore.

PROFESSIONAL CARDS

DR. M. H. PLYLER — Chiropractic Physician. 114 W. Lane St.

BEFORE you sign an application for life insurance C. McElhinny the Oregon Life man

Hatching Eggs—Royal mating

White Leghorns; fine, big cock birds from Indianapolis Poultry Show blue ribbon winner, head pens; hens approved layers, especially selected. Eggs, $1.50 for 15; $8.00 for 100. A. S. Burroway, Rt. 2, Roseburg, Ore.

MATERNITY HOME

902 N. Jackson St. Phone 490

Mrs. D. Cornwell

Patients privileged to have their own doctor

No Fines When You Drink Milk

Besides the kind we sell gives vigor and health. Kids all thrive on it. Saves money on grocery bills, and helps mother in preparing meals.

Roseburg Dairy and Soda Works

Phone 186

JUDD'S GROCERY

Buy your SPUDS at J. M. Judd's

Fine BURBANK Potatoes, 100 lbs. $1.10

Good for Seed

And Good for Feed

We Lead

Others Follow

The Deer Creek

Sales Stables

529 N. Jackson

White Millrun, 80 lbs.	$1.30
Rolled Barley, 75 lbs.	$1.65
Old Corn, 100 lbs.	$2.00
Cracked Corn, 100 lbs.	$2.15

Also Dairy Feed, Egg Builder, Scratch Feed, and Flour. Come in and get our prices before buying.

Stanley Bros., Props.

Oregon Nursery Co.

A few thousand extra fine two-year-old pear trees—Bartlett, D'Anjou, Clairgeau and other commercial varieties. Also a few thousand cherry trees and prune trees in smaller grades.

J. C. MARKLEY

Hotel Grand

HOW TO GRADE YOUR

Send for our free booklet "How to Grade Furs." Every ship... know how to grade furs by ... ard Method. Mass and Sta... F. St. Louis, Mo.

Dry Cleaning

Odorless, Sterile, Clean—when we dry clean garments.

Imperial Cleaners

OUR AUTO WILL CALL

PHONE 277.

OREGON NURSERY

All Kinds of Nursery Stock For Sale

J. C. Markley

Grand Hotel Roseburg

UMPQUA HOTEL

"Roseburg's Finest"

NEW AND MODERN

The people of Douglas County are invited to make this their headquarters here.

W. J. WEAVER, Prop.

Have these on hand

Tender Peas, Stringless Beans, Maine Sweet Corn, Royal Club Brand. better. Let us send an assorted case.

ECONOMY GROCERY

Phone 63

SURVEYOR

Licensed Engineer

EPPSTEIN & STEWART

248 North Jackson

Phone 87

CHICOPEEP HATCHERY

For Sale—Two R. I. Red Cockerels Extra Fancy

EARL VOSBURGH, Roseburg

Radio Barber Shop

Mc's Place

No. 124 Cass Street

Ladies' and Children's Work

All Work Done Just as You Want It

Auction House

328 N. Jackson

Sale Every Saturday at 2:30 p.m.

Both city, farm and stock sales handled to your satisfaction. Private sales daily.

Radabaugh & Patterson