

Real Christmas Present

A Maytag washer, either gas or electric, will keep Christmas in your wife's memory and June roses in her hair long after other gifts have been worn out and thrown away. Absolutely guaranteed to give satisfaction.

Gasoline power, 12 monthly installments of \$12.50 each. Electric power, 12 monthly installments of \$11.75 each. Cash price, \$125 and \$135.

Enameled aluminum tub, no wooden parts at all. Adjustable to suit the height of user.

Give her a real Christmas present. You will always get her a good one.

Corn; Feed Oats, Feed Oats, both Gray and White; Home Grown Spuds; Hay.

See Us First—We can Save You Money

Home Bureau Cooperative Exchange

Roseburg and Oakland

LOOK AND READ

Just think, a good Ford for.....	\$ 50.00
A Ford Bug.....	75.00
One 1920 Ford Sedan.....	290.00
A Real Buy—1920 Liberty Six.....	275.00
Overland Four 90.....	225.00
Ford Truck, Cab Body and New Pneumatic Tires.....	250.00
1919 Dodge Roadster.....	350.00
Two 1920 Sedans. Good buys.	

A. Lockwood Motor Co.

ROSEBURG FORDSON LINCOLN

MOVIES

HAMMERSTEIN

SOLE OF ACTRESS FOR NEW PHOTOPLAY

Advance assurance that the Hammerstein opens a new chapter in the history of the motion picture industry. The attraction of the picture will give the admirer the greatest satisfaction her career has ever created on the screen. "Evidence" is the title of Miss Hammerstein's new photoplay, and Niles Welch is again leading man in Miss Hammerstein's support.

"Evidence" tells a story of stage life in its early incidents, and then takes the leading actress into the home of an aristocratic family who resent an "actress" being foisted upon them as a relative. How Miss Hammerstein, by her artistry, makes the actress impress her personality favorably upon the snobs who oppose her is declared to be the best piece of acting this favorite star has ever exemplified.

WALLACE REID NO SPEED DEMON IN NEW PICTURE

Wallace Reid has driven almost every kind of vehicle in his Paramount screen offerings. In his recent picture, "The Love Special," he added a locomotive to the list and in the automobile race picture immediately following, he drove a fast racing car around the track at a speed of a hundred and ten miles an hour.

In "The Hell Divers," his late picture written by Byron Morgan, which will be shown at the Majestic theatre tonight the star operates one of the most unusual machines in the world—the giant dredger which is used to pan the precious metal from the earth in Northern California. On this occasion, however, he was unable to make more than a half a mile a day.

This lack of pep in the speed of the big machine, however, is more than compensated for by a thrilling fight when the dredger is converted into a floating fortress and which it is up to the faction headed by Mr. Reid to storm and capture, and by many other unusual scenes and situations.

MAYO STARS IN NEW FILM AT AMERICAN

The idol of the Northland, the hero of innumerable tales of Alaskan snows and frigid spaces, Frank Mayo, is coming to the Antlers

THE QUALITY HOT WATER BOTTLE

When you purchase a hot water bottle that we can guarantee to be the best and most durable. Good quality rubber, good quality glass, and good quality article. Something that will last right now, or for a long time to come.

WYD CROCKER

Power Direct Store
Roseburg, Oregon

STANFORD-PITT GRID BATTLE TO BE GOOD ONE

SAN FRANCISCO, Dec. 16. (United Press).—The Stanford-Pitt game on December 20 is expected to be one of the highest class grid battles seen on the coast for some time, and as far as Northern California goes, will undoubtedly replace the East-West game in general interest. This will be particularly true this year inasmuch as California's wonder team will not play at Pasadena this year.

Stanford and Pitt will both be playing under the "Warner system." Pitt will be playing under the direction of the "old master" himself, and reports indicate that Pitt has a lot of trick stuff. Stanford will be playing under the direction of Warner's two right-hand assistants, "Andy" Kerr, and "Tiny" Thornhill, who are initiating the Cardinal gridsters into the Warner system pending the arrival of Warner himself to take the reins in 1924.

Stanford students and alumni are particularly interested in the game, inasmuch as it will give them a chance to see the performance of a team that knows the "Warner system" from the ground up. Hence they may envisage the playing method of Stanford a year or two hence.

Pitt, although it is reported to have had a new men on the team this year, is much more skilled than Stanford. All of the players—even the "subs"—have been taught the Warner system from the freshmen days up. Stanford, on the other hand, had to learn the elements of the system this season. This was all that Kerr and Thornhill hopes to accomplish this year. The "Big Game" was not marked by any fancy trick plays on Stanford's part. Stanford, however, showed its latent power when it fought the Golden Bear to a standstill in the "Big Game," and put up an almost unbreakable line of defense. The Cardinals were very weak in defense against an aerial attack, and it was by this method that California's touchdowns were made possible.

Stanford, however, is expected to show decided improvement on the December 30 game. Coach Kerr is putting the team through easy practice, and it is understood, is drilling them in some of the Warner "trick stuff" in preparation for the game. If Stanford can get away with it, they will have a great feather in their caps, for they will have "out-warnered Warner."

On the face of things, "seeing the old year out and the new year in" is bound to see some high class football, both at Pasadena and Stanford.

Hot Point Irons make an ideal Xmas gift \$5.00 up. Hudson Electric Store.

Prune Market Shows Little Activity

SALEM, Dec. 16.—Authorities on the prune situation are divided as to whether 25 per cent of the 1922 crop remains unsold or whether there is really a larger percentage now held by growers, independent packing interests and cooperative associations.

New York practically regulates the market for this country and the Journal of Commerce, published in New York City, recognized as authority on the dried fruit

theatre tonight in his latest Universal starring vehicle, "Caught Bluffing," directed by Lambert Hillyer.

The story is of a gambler in the North country who never played any way but squarely in his life until an occasion arose where he had to resort to crookedness when the life of the girl he loved was at stake. Mayo is said to exceed anything he has done yet in this latest vehicle, "Caught Bluffing." The popular Universal star is commonly connected with death defying stunts and hazardous risks, but in this story of the Klondike, he sells them all by a breath-taking dive from a cliff top to the icy waters of a tiny lake three hundred feet below.

The leading feminine role is played by Edna Murphy, who has enjoyed a rapid rise to conspicuous standing in motion pictures.

Ruth Royce is cast in the role of gambling house follower and roulette addict. Others in the supporting cast are Wallace MacDonald, Jack Curtis, Jack Walters, Andrew Arbuckle, "Bull" Durham, Scott Turner, Martin Best and Tois Dewour.

Xmas tree lights, safe and last for years, \$5.99 set up. Hudson Electric Store.

situation, is also rather uncertain as to whether the car shortage and slowdown in deliveries has had any detrimental effect on the market. Under date of November 29, the Journal of Commerce says: "There is very little buying of dried fruit at source, but enough backed by optimism of packers, to maintain prices. There is congestion in deliveries, leading to no large surplus in any of the leading markets."

A few days later, the dried fruit situation in New York called for the following from the Journal of Commerce, under date of December 1:

"The prune market is quiet. In California independents are doing some offering. Independents say their prices are based on costs and there is nothing to warrant radical changes in either direction. There is no talk of a boom in the market of prunes but neither is there any break in the market."

The prune situation remained about the same for a few days in New York, as the same financial paper, under date of December 4, carries the following comments on the dried fruit situation:

"The prune market is not a weak one, so much as it is a dull one. The New York tendency to lower prices being offset by firmness on the Pacific coast. Prunes are easier today due to boat arrivals, the stock being offered on the dock to save carriage and insurance. Some chain stores are featuring prunes in the east, playing up medium sizes. California and Oregon packers have both about the same idea as to prices."

With the uncertainty of amounts of stock on hand on the Pacific coast, eastern buyers appear to be up in the air as to whether the market is due for any changes.

Under date of December 5, the Journal of Commerce says: "Wires and letters show no change in the dried fruit situation. Packers admit there is no heavy buying, but there is no weakness shown in California by independent operators, who look forward to a steady movement during the balance of the season to clear stocks. With the arrival today of steamers tending to create a surplus stock, there is a disposition to shade prices."

"While some interest has been shown in December and January trading, there has been a lull in this form of business."

Open Evenings to Accommodate Xmas Shoppers

We have decided on this plan so that purchasers may have the opportunity to select their musical instruments, because many are busy and cannot give the time during the day.



VICTROLAS, EDISON AND SONORA PHONOGRAPHS PIANO PLAYERS

Records for all Phonographs and Rolls for all Players.

Ott's Music Store

Roseburg, Ore.

OFFICIAL FILINGS DOUGLAS COUNTY

DAILY RECORD OF INSTRUMENTS FILED WITH COUNTY CLERK AND PLACED UPON RECORD.

(Compiled by Douglas Abstract Co., Roseburg.)

The following instruments were presented to the county clerk today for filing and are being placed upon the county records:

51624. W. D. J. Weitzel to J. Pieroni, \$250.00 NW 1/4 SW 1/4 Sec 22-21-4.
51625. W. D. Ellen Smith et vir to F. R. Brietenbuecher, \$10.00 beg at pt on S side Road from which cor Sec 29, 30, 32, tp 28-7, bears N 58 deg. 06 min. E 1043.5 ft, beg pt being on S side of Ten Mile Road, where same is intersected by division line separating farm off R. Brietenbuecher, and A. S. Bushnell, then E along S side road 8 rods, then S 25 rods, 12 ft, W 18 rods, 10 ft, to E boundary of Bushnell's land, N along line 25 rods, 12 ft to beg.

51626. Mtg. Maybelle W. Church, in N. Rice, \$500.00 beg at pt 267 ft from intersection E line A. Rose Cl 39, tp 27-5, then with S line Douglas St, then E 63 ft, S parallel with E line Dun Cl 29 264 ft, W 63 ft, N parallel with E line Cl 254 ft, to S line Douglas St the beg, being part Lot 6, Sec 19-27-5. Also lot 4, blk 3 Facing Ella St, Chadwick's Add.

51627. Sat Mtg. Melton Church to Blanche L. Krohn, 32 M page 11.
51628. Q. C. Deed, Geo. C. Cannon, to J. H. Batty, \$10.00 Part Sec 2-22-5, des as Beg at pt in N line Lindsay Applegate Cl, 42, sec 2, 69.59 ch, E of NW cor Cl, then S 25 and 49.100 ch, N 89 deg. 30 min. E 22.75 ch, N 25.29 ch, to N line Cl, then W along N line Cl, 22.79 ch to beg.

Also Lots 1, 2, Sec 2, des, as Beg at pt in N line Sec 2 which pt is S 1/4 cor Sec 25, pt 22-5, then E along N line lots 1, 2, 9, ch, then S 10.25 ch to N line Cl 42, then W along N line 9 ch, then N 10.25 ch to beg, excepting from tract the S 1/4 lks for Road. Also lots 11, 12, blk 1 Devores Add Yoncalla, lots being part Sec 3, 4, Tp 22-5.

51629. Mtg. O. N. Wallace to Ump Valley Bank, \$600.00 beg at pt 155 ft N of NE cor Blk 1 Laurelwood Add then W 261 ft, N to River, then E following river 261 ft, S to beg, 1 A.C.

51641. Alf B. W. Strong, Lots 5, 6, blk 10 Ump Park Add Roseburg.
51642. W. D. E. H. Van Sickle to A. J. Starnier, \$100.00 Same as 51641.
51643. Mtg. Bankers Tr Co, and N. P. R. Co. NW 1/4 Sec 27-26-2.
51644. Assn. \$100 H. Merton, to 1st St & Sav Bk, Liens.

51645. Sat Mtg. Est. Catherine Silva to R. H. C. Wood, 39 M page 16, W 1/2 lots 6, blk 2 R. H. O. Tr.
51646. Sat Mtg. J. E. Roth to Douglas T. Sloop, 39 M page 14, Lots 2, 3, 4, blk 2 H. O. H. Tracts.
51647. Rel George Doll to R. H. C. Wood, E 1/2 lot 6, blk 2, R. H. O. Tracts.

FRAMES

For your Xmas portraits at the Roseburg Studio, we have a choice selection. Bell Sisters bldg.

Has Fine Raspberries

J. F. Cole, who resides in West Roseburg brought a fine "bouquet" of raspberry vines covered with large red raspberries to the News-Review office today. They are the Cuthbert variety, and this is the second crop this year. They have an abundance of them every year at Christmas time Mr. Cole stated, and he also stated that he thought Douglas County was the only place where this was possible.

Why not a new home for your family? They deserve a nice home. Page Lumber and Fuel company will help you build it.

DAILY WEATHER REPORT

U. S. Weather Bureau, local office, Roseburg, Oregon, 24 hours ending 5 a. m.

Precipitation in In. and Hundredths.
Highest temperature yesterday... 37
Lowest temperature last night... 35
Precipitation, last 24 hours... 60
Total precip. since first of month 257
Normal precip. for this month... 5.92
Total Precip. from Sept. 1, 1922, to date... 10.22
Aver. precip. from Sept. 1, 1877, to 1922... 10.89
Total deficiency from Sept. 1, 1922... .67
Average precipitation for 44 wet seasons (Sept. to May, inc.)... 31.70
Tonight and Sunday, fair, continued cold.

WILLIAM BELL, Observer.

A GOOD FORD TOURING CAR

\$250

J. F. BARKER & CO.

Automobiles and Implements

A REAL XMAS GIFT

Nothing could be more appreciated by a real woman than a lot in Laurelwood—as it would be the beginning of her permanent home.

DISSOLVED PARTNERSHIP

The firm of Stewart and Webb, located at 227 West Cass St. has dissolved partnership. Miss Webb having purchased the entire business. The firm will hereafter be known as "The Art Shop."

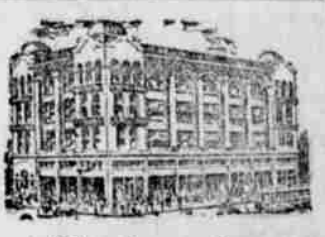

Engineering

Thorough, complete and practical courses in Civil, Electrical, Mechanical, Mining and Architectural Engineering. Special course in Automobile Engineering, Machine Shop, etc.

Best Equipped School in the West. Students get practice while learning.

A University Course in all technical essentials. Degrees granted to full course men. High school men can complete our engineering courses in 24 months actual study under our intensive methods. Send for free catalog.

Polytechnic College of Engineering
10th and Madison Sts. OAKLAND, CALIF.

How to Buy Fire Insurance



CONSULT YOUR AGENT AS YOU WOULD A LAWYER

You cannot hope to know all of the ins and outs of the fire insurance contract. Let your agent serve you and advise you just as a lawyer would care for the interests of a client. It costs no more to call an expert.

LET THIS AGENCY OF THE HARTFORD FIRE INSURANCE COMPANY ADVISE YOU

DOUGLAS ABSTRACT COMPANY

NOTICE OF SALE OF GOVERNMENT TIMBER

General Land Office, Washington, D. C., Dec. 6, 1922. Notice is hereby given that subject to the conditions and limitations of the Acts of June 9, 1916 (39 Stat. 218), and June 4, 1920 (41 Stat. 758), and the instructions of the Secretary of the Interior of September 15, 1917, and June 22, 1920, the timber on the following lands will be sold January 17, 1923, at 10 o'clock a. m., at public auction, at the United States land office at Roseburg, Oregon, to the highest bidder, at not less than the appraised value as shown by this notice, sale to be subject to the approval of the Secretary of the Interior. The purchase price, with an additional sum of one-fifth of one per cent thereof, being commissions allowed, must be deposited at time of sale, money to be returned if sale is not approved, otherwise patent will issue for the timber, which must be received within ten years. Bids will be received from citizens of the United States, associations of such citizens, and corporations organized under the laws of the United States or any state, territory or district thereof only. Upon application of a qualified purchaser, the timber on any legal subdivision will be offered separately before being included in any offer of a larger unit. T. 35 N. R. 3 E. Sec. 7, NE 1/4 SW 1/4, red fir 170 M., sugar pine 89 M., yellow pine 406 M., bull pine 75 M., SW 1/4 SW 1/4, red fir 749 M., sugar pine 75 M., yellow pine 275 M., white fir 45 M., SW 1/4 SW 1/4, red fir 750 M., sugar pine 30 M., yellow pine 230 M., bull pine 40 M., white fir 110 M., SE 1/4 SW 1/4, red fir 785 M., yellow pine 900 M., bull pine 100 M., white fir 25 M.; none of the timber on the above tracts to be sold for less than \$5.75 per M., for the yellow and sugar pine; \$1.50 per M., for the red fir, and \$1.00 per M., for the white fir and bull pine. Geo. R. Wickham, Acting

Have You Tasted Gold Medal Biscuit?

Well, you ought to try 'em. Made of Gold Medal Flour, they taste like more. Ask us for the leaflet of Gold Medal Recipes. It's free.

ECONOMY GROCERY

Phone 63.

THE PRICE OF CLOTHES

THE price of our dry cleaning cuts down the price of clothes. Our customers have found out that we take most excellent care of the garments entrusted to us and that our charges should make friends for this house.

ROSEBURG CLEANERS

SERVICE FIRST
308 N. JACKSON ST. PHONE 472



The Clancy Kids

Timmie's Sensitive About Such Things

By PERCY L. CROSBY

Copyright by the McClung Newspaper Syndicate

