

# A GOOD FORD TOURING CAR \$250

## J. F. BARKER & CO.

Automobiles and Implements

### INMATES ENJOY FEASTS

SALEM, Ore., Nov. 30.—According to a long standing custom, prisoners at the state penitentiary and inmates at the state hospital for the insane enjoyed elaborate Thanksgiving dinners today. At the hospital the menu included 2000 pounds of chicken, and at the prison the menu was: 350 pounds of chicken, 80 pounds of dressing, 300 pounds of mashed potatoes, 200 pounds of sweet potatoes, 80 pounds of cranberries, 100 bunches of celery, 60 gallons of soup, 100 pounds of cake, 125 pumpkin pies, 125 gallons of sweet corn, 10 gallons of pickles, 25 gallons of peach sauce, 45 gallons of coffee and 20 pounds of bread.

A theatrical company now playing here gave a performance at the prison in the forenoon and a musical entertainment was given at the hospital tonight.

ALWAYS ASK US FOR  
**CALUMET**  
The Economy BAKING POWDER  
Vosburgh & Wiard

### NOTICE TO AUTO OWNERS:

We are overstocked on Westinghouse Batteries and for the next 30 days will offer substantial discounts. We have in stock a size for every car.  
THE ROSEBURG GARAGE.

### MOTHER-FATHER.

Have a portrait made for your Xmas gift. Your loved ones will appreciate them. Phone 462 for an appointment. Roseburg Studio, Bell Sisters Bldg.

### DRY LAW SENDS U. S. SHIPS TO FOREIGN REGISTRY

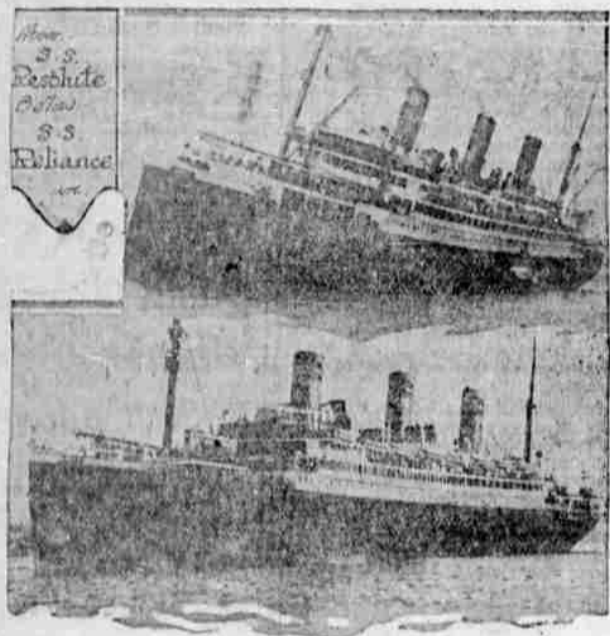

Because the dry law forbids the sale of liquor on American ships and because prospective passengers were cancelling passage, the United American Lines has transferred the Resolute to and the Reliance to Panama registry. They were the third and fourth largest vessels flying the American flag. The photograph of the Resolute was taken when the vessel was at anchorage off Quarantine, New York Harbor, listing heavily because of a sudden shift in her cargo.

## CLASSIFIED COLUMN

ALL NEW CLASSIFIED ADVERTISEMENTS WILL BE FOUND ON LAST PAGE UNDER HEADING "NEW TODAY."

### WANTED

DRESSMAKING. 528 S. Main.

WANTED—Messenger. Western Union.

WANTED—Fire pitch and Oregon grape roots. Geo. Schumacher, Sutherland, Ore.

WANTED—A few feeder hogs, 60 lbs. to 100 lbs. State price. J. E. Leonard, Olinha, Ore.

WANTED—Furnished or partly furnished modern house by Jan 1. Address X. N. care News-Review.

FOR RENT—Sleeping room, bath, 401 S. Main Street.

FOR RENT—Furnished sleeping room. Call 1564.

FOR RENT—Safety deposit boxes. Roseburg National Bank.

FOR RENT—Nice, clean, quiet home-keeping rooms. 615 Mill St.

FOR RENT—Nicely furnished sleeping rooms, close in. Inquire 126 N. Kane.

FOR RENT—Nicely furnished apartment. Phone 3555. 707 West Mosher.

FOR RENT—Nice sleeping room with all conveniences. Board if desired. Woman preferred. 322 1st Ave. N. Phone 763.

MISCELLANEOUS.

WE—Are in the market for full clip wool and mohair. J. F. Barker & Co.

EXCHANGE—Heavy work horse, 1250 pounds, will trade for a milch cow. A. E. Halliday, Edenhower.

FOR TRADE—Twenty cows about five or six miles east of Tillamook, will trade for Roseburg property. Phone 456-J.

WILL EXCHANGE \$750 worth of electric brake shoes for either late Dodge, Buick or Studebaker light six. Must be in good shape. Address H. S. care News-Review.

FOUND—Child's hair comb. Owner may have same by describing and paying for adv.

LOST—One green wadding, silver mounting. Finder please leave at News-Review.

FOR SALE—Wicker sulky. Phone 5293.

FOR SALE—On or near 1st on Hoover street. Phone 1314.

FOR SALE—Apples and cider. J. C. Moffitt, 146 N. Farrott St.

FOR SALE—Furniture. 4 room house for rent. 1047 West First St.

THE HOLLAND BULBS—Tulips and Hyacinths are on sale now at The Fern.

ROOM HOUSE—Large lot. Paved street. \$1400. Easy Terms. G. W. Young & Son. Phone 417.

FOR SALE—Seasoned fir cord wood, and fir block wood. Boyer Bros. Phone 14-E14.

FOR SALE—Two upholstered chairs to match, 1 rocker, 1 arm chair. Price \$25 for the two. Phone 370.

FOR SALE—Cheap if taken at once. 1200 Excelsior strawberry plants at \$2 per 1000. Call 44-F-4. W. West, Edenhower, R. F. D. No. 2.

FOR SALE—1920 Ford roadster in first class condition. Priced right for quick sale. 618 S. Stephens St., or phone 459-R.

FOR SALE—Reo car cheap or trade for sheep or possibly anything we could get together on. Apply W. J. Hebard, Millwood, Ore.

### OFFICIAL FILINGS DOUGLAS COUNTY

DAILY RECORD OF INSTRUMENTS FILED WITH COUNTY CLERK AND PLACED UPON RECORD.

(Compiled by Douglas Abstract Co., Roseburg.)

The following instruments were presented to the county clerk today for filing and are being placed upon the county records:

- 51441. Certificate of water right, State of Ore. to H. Wollenberg. 15 ac. SW 1/4 SE 1/4 sec. 7, 25 ac. in NW 1/4 NE 1/4 sec. 15-30-4.
- 51442. Water cert. Oregon to Hinsdale Estate Co. Lot 7, sec. 23-2-11.
- 51443. Water right, State of Oregon to G. Waterworth. 5 ac. NE 1/4 NW 1/4 sec. 14-32-5.
- 51444. Water right, Oregon to Frank J. Wade. Lot 3, sec. 16-22-19.
- 51445. Water right, Oregon to J. M. Ritter. 8 ac. in SE 1/4 SW 1/4 sec. 14-27-6.
- 51446. Water right, Oregon to Chas. Henderson. Lot 6, sec. 36-20-11.
- 51447. Water right, Oregon to Wm. Allen. 10 ac. SE 1/4 NE 1/4 and 8 1/2 ac. in SW 1/4 NE 1/4 sec. 29-30-5.
- 51448. Water right, Oregon to Hinsdale Estate Co. Lot 6, sec. 34-21-11.
- 51449. W. D. James L. Bullack to Franklin T. Case. \$1,500. Lots 13, 14, 15, Morrison Add. Myrtle Creek.
- 51450. Bill of sale. Glenbrook Farms Co. to Riddle State Bank. \$319.35. Velle sport model car.
- 51451. Par. rel. Mgr. Empqua Saving & Loan Ass'n to Leo G. Devaney et al. \$3,000. 38 M. page 547. Beg. at pt. on S. side Mosher St. 66 ft. W. from intersection Flint and Mosher St., being N.W. corner tract conveyed by W. L. Dylinger to J. W. Tollman, Vol. 67 D, page 379, then W. along S. side Mosher St. 32.5 ft. S. at right angles with Mosher St. 142 ft. E. parallel with Mosher St. 32.5 ft. N. parallel with Flint St. 142 ft. to beg.
- 51452. Assignment mtg. Agricultural Credit Co. to W. D. Braden. 23 M. page 251.
- 51453. Assn. mtg. W. D. Braden to Un. Central Life Ins. Co. 32 M. 251.
- 51454. Assn. mtg. Beulah M. Ganoung et al. to Jesse R. Clark. Lot 6, sec. 11, lot 1. SE 1/4 NE 1/4 and NE 1/4 of SE 1/4, SW 1/4 NE 1/4 sec. 14, and claim 46, being parts sec. 11, 12, 13, 14, pt. 27-7, containing 353.13 ac., excepting part sold, beg. at S.E. cor. H. Culver ct. 40, pt. 27-7, then N. with E. line of ct. 44.35 ch. to N.E. cor. ct., then W. with N. line ct. 17.93 ch. S. 42.25 ch. to S. E. ch. then E. with S. line ct. 17.63 ch. to beg. con. 78 ac.
- 51455. W. D. Beulah M. Ganoung to Jesse R. Clark Jr. \$10. Same as 51454.
- 51456. Aff. D. B. Redfield. 51 D, page 199.
- 51457. W. D. J. W. Howard Sr. to Mattida J. Adkins. \$10. Lots 39, 40, plat H. R. H. O. tracts. Beg. at pt. 367 ft. N. and 30 ft. east of S.W. corner of lot 40, then E. 731.7 ft. to E. line lot 29, then N. along E. line N.E. cor. lot 39, then W. along N. line lots 39, 40, to N.W. cor. lot 49, then S. to pt. 30 ft. E. of N. end line bet. lots 40, 41, then S. parallel with line bet. lots 40, 41, to beg., con. 10 ac.
- 51458. Masonic cemetery deed.
- 51459. Sheriff's deed. S. W. Starmer to G. W. Kimball. 3 1/2 NE 1/4 lots 1, 2, sec. 4-27-3.
- 51460. Aff. G. V. Wimberly. 71 D, 263.
- 51461. W. D. W. W. Helms et al. to H. G. England. \$10. W 1/2 SW 1/4 sec. 17-22-7.
- 51462. W. D. J. J. Tooley to C. E. Hannan. \$10. Lots 6, 5, blk. 22, Waite's Add.
- 51463. Army discharge. Harry Smith.
- 51464. Mtg. Elmer W. Elliott et al. to Central Life Ins. Co. \$1,000. Beg. at S.E. cor. NW 1/4 sec. 14-22-6, then N. 1 mile to center sec. 11, then W. 50 N. roads, S. 1 mile, E. 50 roads to beg., con. 100 ac. Also part W 1/2 NE 1/4, sec. 14, lying W. of Elk Cr. and S. of Co. road bed, con. 15 ac., subject to R. of W. S. P. R., ct. 112 ac.
- 51465. Mtg. Elmer W. Elliott to John F. Kautman. \$1,000. Same as 51464.
- 51466. I. O. F. cemetery deed.
- 51467. Copy of article IV of by-laws of First Bank, Roseburg.
- 51468. Sat. mtg. First Ban's, Roseburg, to Ascher Wasker et al. 53 M. page 502.
- 51469. Rel. mtg. Emil Rose to Zylfa Weaver Briggs. 35 M. page 460.
- 51470. Mtg. Ernest Briggs to State of Oregon. \$3,000. Beg. at pt. 14.37 ch. E. of S.W. cor. John Fullerton don. ct. 52, sec. 23-23-10-5, then N. 60 ch. E. 25-16 ch. S. 60 ch. to S. line ct. 52, then W. along S. line ct. 52 22.75 ch. to beg. Also beg. at N.W. cor. sec. 23-20-5, then S. 12.25 ch., E. 15.12 ch. N. 12.25 ch. to beg., being part lot 1, sec. 23, also beg. at S.E. cor. sec. 22-20-5, then W. 8.25 ch. N. 7.88 ch. E. 5.25 ch. S. 7.88 ch. to beg., being part lot 2, sec. 22, con. 178 ac.
- 51471. Mtg. Donald K. Baird to Oregon. \$2,000. NW 1/4 SW 1/4, sec. 17, E 1/4 SE 1/4, sec. 18, tp. 25-8.
- 51472. Mtg. Leo G. Devaney to Oregon. \$3,000. Same as 51451.

### COMMANDS BRITISH FLEET IN TURKISH WATERS



Vice-Admiral Sir O. de B. Brock, commands the immense British fleet in Turkish waters.

### MOVIES

#### BLACK BAT CAFE IN NOVEL MELODRAMA

Greenwich Village has been painted in such glamorous terms in news and fiction stories that a love story with the "Village" as a setting is bound to pique the interest. Many of the incidents of Charles A. Logue's story, "The Amazing Lover," which has been made into a picture for distribution by American Releasing corporation, under this same title, occur and were filmed in "The Black Bat," a noted cafe in the famous Bohemian quarter, and there one may see several notable figures, writers, artists, poets, explorers and actors, who foregather after the day's toil to exchange gossip or discuss weighty topics of art, religion, of politics and what not. At Liberty theater, tonight only.

#### CHARLES JONES NEW FILM CALLED WINNER

The new Fox production, "West of Chicago," starring Charles Jones, has according to advance reports, several outstanding features which are sure to make this photoplay a big success. One of these is Charles Jones' leap from a horse to the platform of an observation car while the train is in motion, a feat requiring a great deal of daring and agility, and which is certain to cause a thrill to the most blasé audience.

In another there is a no less exciting scene, but with a comic turn to it. Jones, troubled by some men who are up to sundry crooked acts, determines to put the fear of God into their souls. To accomplish this he dresses the part of a ghost, and waylaying the lawbreakers on a lonely road at night, causes them to do a marathon that would put the world's best runners to shame. The Mexican border, with all its romantic surroundings, furnishes the background for the story. "West of Chicago" will show at the Antlers theater tonight only.

#### "THE LANE THAT HAD NO TURNING"

A hidden will, a wild chase after a villain by the heroine, in an old-fashioned carriage, a duel between the two principal male characters, a villain who could hardly be excelled in villainy—these are a few of the features of Sir Gilbert Parker's Paramount picture, "The Lane That Had No Turning," which is the attraction tonight at the Majestic theater.

Much favorable comment for the new Marx, Ames Ayres, is heard on "The Lane That Had No Turning." The role she plays is a heavy and emotional one. Theodore Kosloff, Mahlon Hamilton, Frank Campana and others have the leading male roles.

The story concerns the marriage of Madeline to Louis, and his supposed inheritance of an old estate in French Canadian precincts. He is in-

jured and develops a lumbago, but his wife sticks by him until he himself ends it and she marries Fournel, the rightful owner of the Seigneurie. Victor Fleming directed the picture, which offers every opportunity to the star and the others in the cast. It is admirably produced.

### PROSECUTORS MEET IN EUGENE

EUGENE, Dec. 1.—District attorneys representing the 35 counties of Oregon will be in Eugene Friday and Saturday, December 15 and 16, to attend the annual meeting of the association, at which time officers for the coming year will be elected. The state session of the district attorneys has generally been held at Portland, but an exception has been made this year in order to give the University of Oregon law school students an opportunity of attending some of the sessions and the meetings here are also expected to prove of interest to the visiting members of the state bar who may desire to inspect the law school.

Clyde N. Johnston, district attorney of Lane, is secretary-treasurer of the state association, and Stanley Myers, district attorney of Multnomah, is president. The program for the two-day session includes meetings both morning and afternoon, a luncheon each day at noon, and a banquet to be held one of the evenings.

The sessions of the association of district attorneys held previous to the meeting of the state legislature have generally proved to be of much interest, as during the conference matters are discussed concerning legislation that the county officials believe should be presented to the state law makers for action. It is expected that at the Eugene meeting much suggested legislation will be taken up and that efforts will be made to interest the legislature in the program.



**INDIVIDUAL ATTENTION**  
FROM the first test for visual power to the thorough examination of your eyes and the final prescribing of glasses our service is individual. Genuine interest in every patient has given us a reputation for successful fitting of glasses.

**Bubar Bros.**



Scene From David Belasco's "The Gett Diggers," at the Antlers Thursday, December 7.

### Own a Gulbransen! Why?

1. The one Player-Piano that can be played easily.
2. With the Instruction Rolls, you can play correctly.
3. The workmanship is of the best.
4. Ten Year Guarantee.
5. Price, \$295.00, \$495.00, \$600, and \$700.00.
6. Our service department will save you many dollars.
7. Our terms are sure to suit you.

Do you know of any Gulbransen owner who is not satisfied? To see and hear the Gulbransen is to want one.

Records for All Machines. Rolls for All Players.

**Ott's Music Store**  
Roseburg, Ore.

### NOTICE OF SALE OF GOVERNMENT

Timber, General Land Office, Washington, D. C., Nov. 1, 1922. Notice is hereby given that subject to the conditions and limitations of the Act of June 2, 1908 (35 Stat. 217), and the instructions of the Secretary of the Interior of September 15, 1917 (46 U. S. 881), the timber on the following lands will be sold December 15, 1922, at 10 o'clock P. M. at public auction at the United States land office at Roseburg, Oregon, to the highest bidder at not less than the appraised value as shown by the notice, bids to be subject to the approval of the Secretary of the Interior. The purchase price, with an additional sum of one-fifth of one percent thereof, being commissions allowed, must be deposited at time of sale, money to be returned if said bids are not approved. Guaranty patent will issue for the timber which must be removed within ten years. Bids will be received from citizens of the United States, associations of such citizens and corporations organized under the laws of the United States or any State, Territory or District thereof only. Upon application of a qualified purchaser, of the timber on any legal subdivision will be offered separately before being included in any office of a larger unit. W. D. H. 12 W. Sec. 13, Lot 34, Red Fir 225 M. Lot 19, Red Fir 75 M. None of the Fir on these lots to be sold for less than \$2.00 per M. Red Fir 405 M. W. Sec. 24, NE 1/4, Red Fir 405 M. White Cedar 220 M. White Cedar 230 M. Red Cedar 25 M. NW 1/4, NE 1/4, Red Fir 500 M. Red Fir 150 M. White Cedar 40 M. NE 1/4, NE 1/4, Red Fir 515 M. White Fir 20 M. White Cedar 410 M. NW 1/4, SW 1/4, Red Fir 470 M. White Cedar 150 M. Red Fir 15 M. SW 1/4, SW 1/4, Red Fir 150 M. White Cedar 150 M. Red Cedar 10 M. SW 1/4, SW 1/4, Red Fir 295 M. White Fir 140 M. White Cedar 225 M. SW 1/4, Red Fir 310 M. White Fir 10 M. White Cedar 485 M. Red Cedar 15 M. NE 1/4, Red Fir 1205 M. White Fir 25 M. White Cedar 25 M. White Fir 25 M. White Cedar 295 M. SW 1/4, Red Fir 1250 M. White Cedar 725 M. Red Cedar 25 M. None of the timber on these tracts to be sold for less than \$1.50 per M. for the Red Fir; \$5.00 per M. for the White Fir; \$4.00 per M. for the White Cedar and \$1.50 per M. for the Red Cedar. T. 12 S. R. 2 W. Sec. 25, NW 1/4, NW 1/4, Red Fir 1950 M. Yellow Fir 900 M. Red Cedar 50 M. Hemlock 20 M. None of the timber on this tract to be sold for less than \$1.75 per M. for the Fir and \$1.00 per M. for the Cedar and Hemlock. T. 12 S. R. 2 W. Sec. 25, NW 1/4, NW 1/4, Red Fir 3020 M. Cedar 5 M. SW 1/4, SW 1/4, Red Fir 2005 M. None of the timber on these tracts to be sold for less than \$1.75 per M. for the Fir and \$1.00 per M. for the Cedar. T. 21 S. R. 2 W. Sec. 27, Lot 11, Red Fir 430 M. Cedar 270 M. Hemlock 120 M. Lot 14, Red Fir 1400 M. Cedar 210 M. Hemlock 120 M. None of the timber on these tracts to be sold for less than \$1.50 per M. for the Fir; \$1.00 per M. for the Cedar and \$1.50 per M. for the Hemlock. Acting Commissioner, General Land Office. (SIGNED) GEO. B. WICKHAM.

### BEFORE you sign an application for life insurance

C. McElhinny the Oregon Life man

### HOTEL UMPQUA

"Roseburg's Finest." NEW AND MODERN. The people of Douglas county are invited to make their headquarters here. W. J. WEAVER, Prop.

### Winter Suits Cleaned

You'll want these heavy garments cleaned—have us dry clean them now.



OUR AUTO WILL CALL. PHONE 277.

### PROFESSIONAL

DR. M. H. PLYMER, M.D. Physician, 211 W. Main

**Hermus**  
CHRISTMAS  
of  
PHOTOGRAPHY  
P.S. GET IN EARLY

### PHONE 95

For prompt action please consult our

VALET SHINING PARLOR  
H. Ocker  
Home Phone 618

### Bargains in Business Properties

We are offering for sale business properties on Jackson street, and attractive streets, at attractive prices. Either one of these will give you more income than any money invested there can make. At the same time the property is in a town in the state of Oregon, the bright future of which is beyond question. The Umpqua valley is producing the best grain in the only valley where the grain is grown successfully year after year.

### RICE & RICE

Real Estate Dealer  
ROSEBURG, OREGON

### Seasonable Delicacies

Our store is filled with the best grocery products we have no surplus. You want.

Phone 27