

Turk! Turk! Turkey!!

Yes, we still expect to get a good price for your turkeys, in spite of the Eucalyptus-fed Australian turkeys, and the shiny California turkeys that feed on oranges and Sun-maid raisins, and even in spite of the longhorned Texas birds. In fact we are more hopeful than ever. More people are ready to pool their birds than ever before, and this will give us a better chance to get top market price. Bring your turkeys to J. M. Cornutt at Riddle, T. M. Tomilson at Myrtle Creek, Farm Bureau Exchange at Roseburg, C. S. Henniger at Wilbur, Farm Bureau Exchange at Oakland, R. W. Davis at Yoncalla, N. D. Cool at Drain, and Bert Adams at Elkton.

Thursday, Nov. 23—Let us have them all that day and keep down expenses

If you are afraid to Pool your Turkeys we will Buy them for Cash

Farm Bureau Cooperative Exchange, Roseburg and Oakland

OFFICIAL FILINGS DOUGLAS COUNTY

DAILY RECORD OF INSTRUMENTS FILED WITH COUNTY CLERK AND PLACED UPON RECORD.

(Compiled by Douglas Abstract Co., Roseburg.)

The following instruments were presented to the county clerk today for filing and are being placed upon the county records:

51304. Bill of Sale. Summer Iron Works to Chas. McC. Johnson. Saw-Lift Trimmer.

51305. Game preserve agreement. Mrs. Willema Paper Co. to Oregon. Lots 2, 3, 4, sec. 2; lots 3, 4, 5, SE S. W. sec. 3; E½ SE¼, sec. 2; lots 1, 2, 3, 4, 5, 6, 8, 9, SE¼ SE¼, sec. 10; lots 1, 2, 3, 4, 5, 6, 7, 8, 9, SW¼ SW¼, sec. 11; lots 1, 2, 3, 4, 5, 6, 7, 8, 9, NE¼ NE¼, sec. 12; lots 1, 2, 3, 4, 5, 6, 7, 8, 9, NE¼ NE¼, sec. 13; lots 1, 2, 3, 4, 5, 6, 7, 8, 9, NE¼ NE¼, sec. 14; less R. R. of 19.6 ac.; lots 1, 2, 3, 4, 5, 6, 7, 8, 9, NE¼ NE¼, sec. 15, less R. R. 1.19 ac., sec. 15-12.

BEFORE you sign an application for life insurance, call on the Oregon Life man

JUST RECEIVED

A Carload of Page Wire Fence
S. B. CROUCH
Hardware Store

Painters, Paper Hanging and Tinting

Furniture repaired and polished, enameled in any style.
W. R. Sullivan, Phone 425-J.
Walker W. Cardwell, Res. 622 E. Lane St. Tel. 369-J.



SKILL AND PRECISION

SKILL and Experience are needed to fit glasses correctly. Precision and good judgment are required to make them right. We have a complete service to offer you. We not only fit your eyes but we design glasses that are comfortable and good looking and give you every advantage that science has disclosed. We shall be pleased to demonstrate our ability to your satisfaction.
OPTICAL DEPARTMENT
BUBAR BROS.

EVANGELISTIC MEETING NOV. 12-26, BAPTIST CHURCH. DR. S. J. REID, PREACHER. PROF. P. WALDO DAVIS, CHIMES MUSICIAN. H. L. CALDWELL, PASTOR.

15; lot 1, NW¼ SE¼, SW¼ SE¼, sec. 16; lots 1, 2, 3, 4, 5, 6, 7, NW¼ NE¼, sec. 21; lots 1, 2, 3, 4, 5, 6, 7, 8, 9, SW¼ SE¼, less R. R. 10.57 ac., sec. 22; lots 1, 2, 3, NW¼ NE¼, SE¼ NW¼, N½ SW¼, SE¼ SW¼, SW¼ SE¼, sec. 23; lots 1, 2, 3, 4, 5, 6, 7, 8, 9, 10, 11, less 6.50 ac., sec. 27; all sec. 28; lots 5, 6, 7, sec. 29; E½ NE¼, sec. 32; SW NW, lots 1, 2, 3, 4, 5, 6, 7, 8, 33; lot 3, NW¼ NE¼, S½ NE¼, SE¼ NW¼, NE¼ SW¼, S½ SW¼, W½ SE¼; lots 1, 2, NW¼ NE¼, E½ SE¼; lots 1, 2, 3, 4, 5, 6, 7, SW¼ SW¼, NW¼ SE¼, SE¼ SE¼, N½ SW¼, SW¼ NW¼, sec. 35; SW¼ SW¼, sec. 36, tp. 20-12; lot 1, sec. 2, and lots 6, 7, 8, 9, 10, NW¼ NE¼, sec. 3; lot 6, sec. 4, tp. 21-12.

51306. Sat. Mtg. Pac. Sav. & Loan Ass'n to A. J. Drew, 34 M. page 37.

51307. Mtg. \$250. R. D. Bickerstaff to Henry Mooney. Beg. at S.W. cor. J. P. Cornelson st., then on E. line ch. to 25.57 ch. N. S. 8.5 ch. W. 22.57 ch. to W. line don. id. ch., then E. 1.85 ch. to beg., con. 20 acres, tp. 29-5.

51308. Affidavit of Charles Henderson and W. H. Koepke, acq. with Andrew Augustus, in deed vol. 35, page 165.

51309. W. D. F. I. Kinney to Susan May Baker. \$800. NE¼ of NE¼, sec. 12-23-5, 40 ac.

51310. Mtg. \$250. Susan May Baker to Frank I. Kinney. Same as 51309.

51311. Release and discharge oil Geo. Neuner, Jr., to J. H. Marsters, 84 Deeds, page 110.

51312. Lease. J. H. Marsters to J. E. McCintock. Deed Records, 11.00. Don. cl. 52, H. B. Flourney, sec. 29, 21, 28, 29, and NW¼ SW¼ and SW¼ NW¼, sec. 26-27-7.

51313. W. D. Wm. Bainbridge to Jacob D. Jones. \$8,000. S½ SW¼ of SE¼ of sec. 7-24-4, 20 acres; NW¼ sec. 17-24-4; SE¼ NW¼, E½ SW¼, SW¼ SE¼, sec. 8-24-4; E½ SE¼, NW¼ SE¼, SW¼ NE¼, sec. 8-24-4; W½ NW¼, sec. 16, SE¼ NE¼, lot 2, sec. 17, and NE¼ NE¼, sec. 17, tp. 24-4, con. 167.72 acres, ex. 7.72 ac. deeded to Eva Jane Quinn; SW¼ NE¼, sec. 17-24-4; NW¼ NE¼, sec. 17-24-4; NE¼ sec. 18-24-4, con. 160 ac.; SE¼ SW¼, sec. 9-24-4, con. 40 ac.

51314. Q. C. deed. Mabel R. Peters et al to Wm. Bainbridge. \$1.00. E½ SE¼, NW¼ SE¼, SW¼ NE¼, sec. 8-24-4; W½ NW¼, sec. 16-24-4.

51315. Aff. Wm. Bainbridge. Same person who executed deed to Jacob D. Jones, to lands in sec. 7, 8, 9, 16, 17, 18, tp. 24-4.

51316. Affidavit of Emily Young. Thomas Bainbridge executed deed to Wm. Bainbridge to NE¼ sec. 18-24-4, Vol. 36-40.

51317. Aff. Mabel Ralphina Peters. Vol. 21, D. page 456. E½ SE¼, NW¼ SE¼, SW¼ NE¼, sec. 8-24-4, and in deed NW¼ SE¼, was wrong, and is as NE¼ SE¼.

Complaint.
Harry D. Hill vs. L. W. Metzger. \$1,099.50. Action for money.

MOVIES

PRODUCER COMBINES REALISM AND IDEALISM.
Benj. B. Hampton in his latest picture, "Heart's Haven" has immortalized the novel of the same name by Clara Louise Burnham. He has retained the rare quality of this noted novelist's work—a combination of realism and idealism—in photodramatizing the novel for the screen.
"Heart's Haven" is a story based on the power of faith. In this respect it is similar to "The Miracle Man," although the faith element in "Heart's Haven" is presented in a more subtle manner than it was in "The Miracle Man."
The faith element interests a large percentage of persons in whose lives faith is the dominant factor.
It "Heart's Haven" you have a picture that should interest the clergy of every denomination. It is a story in which love and truth triumph over evil, and in a manner that provides one of the most delightful romances ever conceived at Liberty Theater, Sunday and Monday.

"THE PRODIGAL JUDGE" IS STORY OF PICTURESQUE PERIOD.

"The Prodigal Judge," Vitaphone's spectacular special production of the old south in 1835, which will be shown at the Antlers Theatre tonight, was made by an all-star cast under direction of Edward Jose.
Many of the scenes were taken in Virginia and parts of the south where the story is laid. Every effort has been made to reproduce the foliage and surroundings described by Vaughan Kester in his world-famous novel of the same name upon which this picture is based.
The role of the Judge is portrayed by Maelyn Ariucke, and that of Ma-hany is in the hands of Ernest Torrence. The boy is played by Charles Eaton, and Jean Beauty, has the leading feminine role.

"SILENT CALL" TAKEN FROM SATURDAY EVENING POST STORY.

Half-dog, half-wolf, Strongheart presents one of the most unusual characters the screen has seen in H. O. Davis' presentation of "The Silent Call," the La rence Trimble-Jane Muffin production, released through Associated First National Pictures, Inc., which comes to the Majestic Theatre tonight and Sunday.
Because of this dual nature the animal is in constant conflict with the forces of civilization and the wilderness. The development of this mixed strain is worked out in a plot that teems with action and embraces a love story of the far West.
Laurence Trimble directed the picture and Miss Muffin did the adaptation from Hal G. Everts' "The Cross Path," which was first published in the Saturday Evening Post.
The capable supporting cast includes: John Bowers, Kathryn McGuire, William J. Dyer, James Mason, Nelson McDowell, E. J. Brady and Robert Bolder.

DON'T PUT IT OFF.
Have that Xmas portrait made now. Roseburg Studio, Bell Sisters Building.

Riddle to Have Telephone Service

After being without a local telephone exchange for about six months the people of Riddle will undoubtedly greet the news that we are again to have a first class service with salvos of joy, says the Riddle Enterprise.
Miss Bessie Cain appeared before the city council Tuesday evening, announcing that she has purchased the complete outfit of the old Riddle Telephone company from Martin Earl, had rented a location on Main street, and that as soon as repairs can be made and the line gotten in shape she will give Riddle a twenty-four hour telephone service.
The old lines will be repaired for temporary use and as soon as the city gets its poles set for the electrical distribution, Miss Cain will move her wires to the city poles, dividing the east of upkeep with the city and insuring a minimum of wire troubles.

Miss Cain has had considerable experience as manager of a telephone system, having had charge of the local office for some time, and assures the public that she will give the community the very best possible in the way of service.
The local exchange was discontinued some six months ago, when Mrs. Harper was forced to give up the management on account of ill health and Merton Earl, the owner, was unable to find anyone willing to take the position.
To learn how valuable a telephone is to a community, just get along without one for a while.
Every live citizen of the community is rejoicing that service is to be resumed, and all are boosting to help Miss Cain make a success of it.

TAILORED SUITS.

ARE the demand of every well dressed business man. We have a tailor to make your garments to suit you. Call and let him take your measure, and look over our new fall and winter samples. Roseburg Cleaners. Phone 472.

High Delinquency Tax Rate Reported

Delinquent taxes for this year amount to more than for many years past, according to Charles Roberts, deputy sheriff in charge of the tax department. Over \$146,000 is carried as delinquent on the tax roll this year, in addition to delinquencies existing from former years. Most of the delinquent tax, however, is due from non-residents, and particularly on timber lands. The total amount of taxes to be collected on the 1921 rolls was \$2,144,735.97, according to Mr. Roberts. Of this amount all has been paid except about \$140,000 which became delinquent last month. Penalty and interest will be charged in the future. There are practically no delinquencies from local residents, the greater portion being on timber or lands owned by non-residents. The rate of delinquency this year is slightly more than 12 per cent or three per cent higher than last year which in turn was the highest known in the county for a long period of time.

Red Cross Seal Sale to Start

The fifteenth annual sale of Christmas seals by the Oregon Tuberculosis Association will be launched throughout the state December 1 and continue throughout the month, closing Christmas eve. Never before has the state been so well organized, from the most remote rural district through its school or settlement, down to the large cities, and for that reason the most successful campaign in the history of the organization is anticipated.
Mrs. Saldie Orr-Dunbar, executive secretary of the association, who has spent much time throughout the state during the past two months, setting up the organization, says of the value of the work: "I want to call attention of the people of the state to the fact that in 1904, 200 of every 100,000 deaths occurring were due to tuberculosis and that in 1921 only 100 of every 100,000 deaths were due to this disease. Is this saving worthy of the continued support of the people of the state? The answer in past years has been a boost for a healthier Oregon by means of a liberal purchase of seals. The purchase must be liberal, as our budget for all of our work throughout the state for the coming year is \$40,000, and our only source of income is the sale of seals at a penny apiece."
The county public health associations, which are branches of the Oregon Tuberculosis Association, will be in general charge of the sale in the respective counties. Chairmen are appointed in the various counties to take charge of the work. William Bell of this city being chairman for Douglas county.

COME TO ROSEBURG HOTEL

For your Chicken dinner Sunday. Delicious well cooked chicken dinner with everything that goes with it. New cook and new management. 75c per plate.

Douglas County Tax Ratio Fixed

Douglas County's assessment ratio has been set at 7 per cent by the state tax commission, according to notification received by County Assessor Frank Calkins. This is the ratio fixed by the state commission as being the percentage of true cash valuation. The county assessors are supposed to assess property for the full cash valuation. After the assessments are made they are reported to the state tax commission, which makes an adjustment, so that all counties are on an equal basis. This adjusted rate is then applied to all public utilities.
For example, Assessor Calkins makes his report and the tax commission states that in proportion to values throughout the state the county assessment is only 77 per cent of the true cash valuation of the property. This then becomes the rate for taxing public utilities. If the utility has a cash value of \$1,000,000 in the county, then the commission takes only 77 per cent of this valuation upon which to levy a tax, as it maintains that other property is taxed upon that basis. Consequently the Southern Pacific company, the telephone and telegraph companies, power and water companies, etc., which are taxed directly by the state instead of the county, pay on the 77 per cent basis instead of upon full cash valuation.
In adjusting the rates the tax commission finds that the various counties follow different methods of assessment and consequently the percentages show a wide disparity. In Gilliam county the ratio was 90 per cent and Polk county only 47 per cent.

METTING OF WILBUR PARENT TEACHERS' ASSOCIATION

The Wilbur Parent-Teachers Association met last evening for a short business and social session. This community has a very active association and much good work is being accomplished. They have a fine well-arranged school building, with an enrollment of about 60 pupils, and the work in all grades is progressing nicely. The attendance was not as large at last evening's meeting as usual, owing to the disagreeable weather, but a notable feature of the gathering was the good behavior of the young boys who attend and take an active part in the association's work.
This afternoon a game of basketball was played between the Camas Valley team and the Wilbur aggregation, which proved an interesting event. The Wilbur boys have been training hard to "trim" the Camas team.

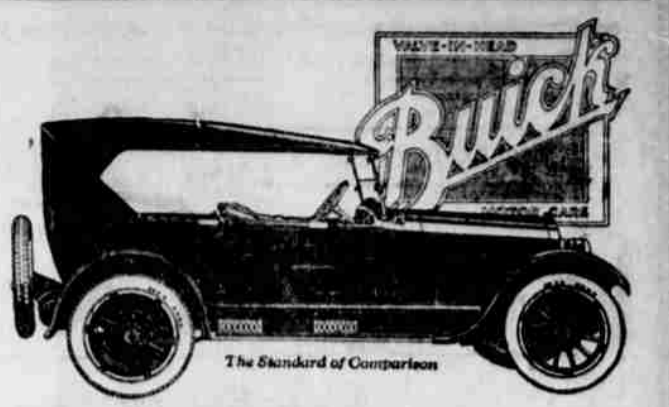

The Buick They Judge By

The famous Buick five-passenger, six-cylinder open model today, as in past years, sets the standard of automobile value.

It is the motor car by which others are judged because it represents the best of each year's developments in mechanical refinements, appearance and riding comfort. The Buick Model "45" combines the characteristic Buick qualities of performance and stability with distinctive beauty and a completeness of appointments not to be found elsewhere.

We'll be pleased to give you a demonstration any time.

The Buick Line for 1923 Comprises Fourteen Models:

| Prices f. o. b. Roseburg, Ore. | |
|--------------------------------|--------|
| FOUR CYLINDER MODELS | |
| Roadster, 2 passenger | \$1050 |
| Touring, 5 passenger | \$1075 |
| Coupe, 3 passenger | \$1385 |
| Sedan, 5 passenger | \$1625 |
| Touring Sedan, 5 passenger | \$1540 |
| SIX CYLINDER MODELS | |
| Touring Sedan, 5 passenger | \$2210 |
| Roadster, 2 passenger | \$1400 |
| Touring, 5 passenger | \$1425 |
| Sedan, 5 passenger | \$2270 |
| Coupe, 4 passenger | \$2180 |
| Touring, 7 passenger | \$1690 |
| Sedan, 7 passenger | \$2495 |
| Sport Roadster, 3 passenger | \$1890 |
| Sport Touring, 4 passenger | \$1945 |

BUICK MOTOR COMPANY FLINT, MICHIGAN MOTOR SHOP GARAGE ROSEBURG, OREGON

When better Automobiles are Built Buick will Build Them

SWALLOWS COCKLE BURR DIES TWO YEARS LATER

(International News Service.)
BIRMINGHAM, Ala., Nov. 18.—Death came to Orlando Banks Spinson, Birmingham youth, in a peculiar way.
Two years ago young Spinson, it is stated, accidentally swallowed a cockle burr. For some time he

experienced no ill effects. More recently he complained of feeling ill. He was taken to a local hospital, where an X-ray examination revealed the cockle burr lodged in his right lung.
Death followed within a few days.

Auction House

328 N. Jackson
Sale Every Saturday
at 1:30 p.m.
Both city, farm and stock sales handled to your satisfaction.
Private sales daily.

Radabaugh & Patterson

It Does Pay

To use our Dry Cleaning service regularly—You get the utmost wear from your garments.

HEMUS
CHRISTMAS
&
PHOTOGRAPHY
P.S...
GET IN EARLY

What Good Pumpkin Pie!

Was it made from Pumpkin or from Squash. Can you tell?
Pie Pumpkin, Hubbard Squash and Sweet Potato Squash, 1 1/2c per lb.

North Side Grocery

Phone 324. OUR AUTO WILL CALL. PHONE 277.

The Clancy Kids
By PERCY L. CROSBY
Published by the McClurg Newspaper Syndicate