ROSEBURG NEWS-REVIEW

Issued Daily Except Sunday

B. W. Bates L. Wimberly Bert G. Bates

SUBSCRIPTION RATES

Daily, per year, by mail	$4.00
Daily, six months, by mail	2.00
Daily, three months, by mail	1.00
Daily, single month, by mail	.50
Daily, by carrier, per month	.50
Weekly News-Review, by mail, per year	2.00

Entered as second class matter May 17, 1920, at the post office at Roseburg, Oregon, under the Act of March 2, 1879.

ROSEBURG, OREGON, MONDAY, OCTOBER 30, 1922.

WINNING POLITICAL FAVOR.

It is interesting to study the ways of different political aspirants and how they set out to please the public and win support. The tradition prevails that the successful politician must be a mixer. He is supposed to go around to all kinds of assemblages, jolly up all types of people, shake hands with everybody, wear a glad and capacious smile, kiss the babies, and so on. Many play that game and do it very graciously and show themselves good fellows, and yet they may not be the ones who should be selected to hold public positions. Other people would like to go into politics, and feel themselves fitted for that kind of a career, but they have not that happy faculty for hob-nobbing with Tom, Dick and Harry. They try to become mixers, but they may be awkward about it, and perhaps have no flow of eloquence with which they can give the impression that they are smart and brainy men. There is one means through which almost any one who has ability can make his way into political life, and that is by doing civic service. Let him look around at conditions in his own community and neighborhood, and see the things that the people want to get done. If he will take hold and work for public improvements, if he will serve on committees to agitate for these movements, if he is willing to put in some real effort and give his time and thought to accomplishing community results, he will make a place for himself. The man who makes himself useful in his home community, by helping to accomplish the things his home town wants to get done, is the man who stands a very good chance to win advancement if he has political ambitions. The people who give their own efforts out of public spirit, are likely to find rewards and honors coming back to them.

THE ADMIRATION OF BIGNESS.

When people from different cities get together, the first question they usually ask is "What is the population of your place?" They brag about their respective growth and make extravagant claims of what the next census will show. Many cities are constantly twitting each other about their population. The inhabitants of one place will charge that the other counts in tourists and convention attendants as residents. A city that has a growing population taunts the others that go ahead more slowly. People who come from small places dislike to admit that their residence is in such a community, and quite frequently register at hotels as being from the nearest large city. Increase in population should bring new advantages. But often it may bring disadvantages, too, if the people who come in do not preserve the ideals of the older residents. Mere bigness does not necessarily make a city any more desirable. The people who think they acquire some credit because they come from some metropolitan center are mistaken. The big city includes a vast and heterogeneous mass of people, who have less civic spirit than you can find in a place like Roseburg. The American people have had great admiration for mere bigness. Formerly people used to brag if they lived in a big house, but now they are coming to see that such grandeur brings a great deal of work, and that a small home may be more artistic and comfortable. While the community is working for the population growth to which it should naturally aspire, it should pay still more attention to fineness of community life, and seek to develop excellence in its schools and homes and all civic institutions.

Both leading political parties are making the accusation that the other is responsible for mud-slinging tactics, and in this respect to date they are breaking about fifty-fifty in the political arena. The burden of proof has not been fixed on either, but it is a fact, nevertheless, that quite a quagmire has been stirred up and both parties are making an effort to get submerged in the pool.

Governor Olcott will be a visitor to Roseburg Thursday evening and will speak at the Majestic theatre. The governor is making a whirlwind campaign over the state and is stepping pretty lively and putting his stamp of disapproval on the campaign promises being made by his opponent, Walter L. Pierce.

A Portland man, after receiving a lecture from his wife on the booze question, committed suicide yesterday. We have heard of women "talking men to death," but this is the first case recorded where a wife tongue-lashed her husband to that degree that he suicided.

One week from tomorrow morning the ballot box will be ready for your ballot, properly marked. It is not early to say to the laggards who quite frequently do not awake until the day after election that it is time to "answer the call of your country."

The county fair held at Albany, Linn county, failed by $5,000 to make expenses. The business men of that community will be called upon to make the deficit good. The day of the country fair, from a self-sustaining standpoint, seems to be waning.

If you don't do anything else on election day, vote. We know this is an awful task for some people. But it is a privilege you should not neglect, otherwise there is a chance of something being "slipped over" on you.

Looks like a neck-and-neck race between several candidates on election day—all claims to the contrary notwithstanding.

We are always glad when a campaign has ended. It is too strenuous work just previous to the holiday rush.

The country fair closed in a blaze of glory—and a credit to its sponsors.

Prune Pickin's

BY BERT G. BATES.

GOOD EVENING FOLKS—

While we shivered
On our way to work
This a. m.
We passed a youngster
Carrying an over-sized
Ice cream cone and
He was lapping it up
Like he was suffering
From the heat and
Gosh we felt cheap
Being all bundled up
In an overcoat.

Yesterday was a banner day for auto accidents, almost everyone claiming the right of way.

REMEMBER THIS KIDS.

The eye-sore sign is still standing.

With an epidemic of minister-murders in the country it is hardly safe for a pastor to appear on the main drag these days.

A HAPPY DREAM.

The manager lay down to sleep
In much the usual way,
But when they called him in the morn
They found he'd passed away.
No sign of anguish could be seen,
His face a smile o'erspread;
It seemed that he had met his fate
Without the least of dread.
The coroner's verdict read like this,
"He died for want of breath,
He dreamed he got a box car,
And it tickled him to death."

Wise girls never go auto-riding with men they do not know nor with those they know too well. The wise girl takes a lot of advice from a sensible mother who has some knowledge of the world.

Mary had been spanked by her mother. She was crying in the hallway when the minister entered.

"Well, well, what's the matter with my little girl today?" he inquired.

"It hurts," she sobbed.

"What hurts, my dear?"

"The back of my lap."

WHAT IT ISN'T.

"What is repartee?"

"I cannot tell you exactly, my son, but it isn't replying to some truthful statement with such remarks as 'You said a mouthful then!' or 'that's telling to 'em, old boy!'"

IN DANGER.

"Guess I'll have to pen up my goat. He used to loaf around wagons parked in the village square and eat hay."

"Well?"

"But now he's learning to drink gasoline."

TAUGHT AT HOME.

Teacher—"James, who was the greatest man in the world?"

James—"Mamma's first husband."

PROVERTED MAXIMS.

Never put off till tomorrow what you can wear today.

A man is known by the love letters he keeps.

A guilty conscience is the mother of invention.

Make love while the moon shines.

A penny saved spoils the broth.

Kill two people with one drink.

He is a fool that makes his doctor his heir.

A girl in the arm is worth two in the mind.

Out of sight is beyond our imagination.

Necessity is the mother of all evil.

A good wife is a fool's paradise.

Of two evils, choose the prettier.

A fool and his money corrupt good manners.

With the masque dance going full blast tomorrow night and several parties in progress the ol' town will present some lively appearance.

The Havre, Montana, murder bids fair to be a close rival to the New Brunswick affair. How in the world are we going to cope with the preacher shortage this winter?

Some lucky sonavagun, named Gawge H. Smith, who never won a bo xof candy on a punchboard in his life, copped off the big six auto at the library fair Sat. night.

We're glad Gawge got it, tho' cause we've already got a car.

LAFE PERKINS SEZ:

"When the frost is on the pumpkin it's time to cover up the chrysanthemums."

CARTER TIRE SHOP

Wishes to announce to the public he will soon be prepared to do all kind of rubber boot and shoe work. Machine will arrive in ten days.

Fred Meumel, of Camas valley, a patient of Dr. Melvin, is reported to be quite ill at Mercy hospital.

Injured When Autos Collide

Claude Grimm, one of the proprietors of the Grimm Bros., store and bakery in North Roseburg, received painful injuries last night at about 10:30 when the Ford car in which he was riding and the auto driven by Chester Hercher, collided at the corner of Oak and Jackson street. Grimm's car turned turtle and pinned him underneath and it was several minutes before he could be released. His car was almost completely wrecked in the smash-up. Hercher's car was also considerably damaged.

CATARRH

of head or throat is usually benefited by the vapors of—

VICKS VAPORUB

Over 17 Million Jars Used Yearly

Dokkies Greatly Enjoy Ceremonial

The visiting Dokkies who spent Saturday in this city attending the ceremonial and initiation staged here were greatly pleased with the event which was a huge success from every standpoint. Over 40 candidates were initiated in the Dramatic Order of the Knights of Khorassan more commonly known as Dokkies and the amusement furnished by them kept visitors and local members in an uproar until early morning. The torchlight parade held at 7 o'clock, led by the Dokkie band of Medford was a very pleasing event and was witnessed by a large crowd of people. Immediately folowing the lodgeent went into lodge session and put on the ritualistic work, after which a banquet was held which was followed by the conferring of the Eighth degree.

CALL FOR SCHOOL WARRANTS

Notice is hereby given that all school warrants of School District No. 4, Douglas County, Oregon, to and including number 6360, endorsed March 3, 1922 and prior thereto "Not paid for want of Funds" are this day called for payment by the undersigned, and all interest thereon ceases from the date of this notice.

Dated this 27th day of October, 1922.

V. J. MICELLI,
Clerk School Dist. No. 4.

NEWS FROM L. G. H. S.

We hear that G. L. Shortridge's truck went off the new road between here and Roseburg one night last week.

Mr. and Mrs. J. W. Pieser were very much surprised Wednesday at the arrival of Mr. Pieser's parents and brother from Stayton, Oregon, and his sister from Cottage Grove.

Mr. and Mrs. Wesley Meredith are the proud parents of a baby boy, born to them Friday, Oct. 27.

Mr. and Mrs. George Russell left the first of the week for California. They were accompanied by Mr. Jeff Williams.

A reception was given for the Looking Glass school teachers last Friday evening, October 27, by the Looking Glass Student Body, at the Grange Hall. The evening was spent in playing games. Cake, apple and pumpkin pie, and sweet cider were served to the guests by some of the high school students at a late hour. Following the eats each teacher present was asked to make a short talk.

Miss Edna Turpin, of Roseburg, spent Sunday visiting with friends in the valley.

The high school is planning a "clean up day" for next week.

A number of the pupils are absent from school on account of colds.

STUDENT BODY.

ASK US FOR AN INTERESTING BOOK ON INTERNAL BATHS

Dr. Chas. A. Tyrrell always claimed his life was saved by Internal Bathing.

And after they made him well, they kept him one hundred per cent. well and efficient for many years.

This is not hard to believe when Physicians agree that most human ills are caused by accumulated waste in the lower intestine and no medicine has ever been found to keep it free from these poisons.

Dr. Tyrrell's book tells why and how this has been the means of freeing millions of progressive Americans from "that tired feeling" as well as the more serious illnesses which follow, if the pernicious poisons are not cleansed out.

Simple warm water scientifically administered, will take them out and keep them out.

Ask us today for free book on "Why Man of Today is Only 50% Efficient." We send it free on request.

REXALL STORE
NATHAN FULLERTON
PERKINS BUILDING
ROSEBURG, ORE.

Local Citizens Refuse Accept Contract

Trouble is brewing between the Ellison-White Lyceum company of Portland and several citizens of Roseburg.

It seems that a Miss Hull, representing the Ellison-White company visited Roseburg some months ago and succeeded in leaving a contract containing the names of several local civic and fraternal organizations with names of representatives of each attached. She stated at that time that she would secure 40 names on the contract before making it valid. Instead of securing the 40 names she was only successful in getting 14. She did not explain this to the local committee however, and left Roseburg.

The local signers refuse to go on with the contract, charging misrepresentation and the Ellison-White company have already been forced to cancel the first number.

A like condition exists in Oakland where the citizens of that city charge that Miss Hull made the same statements and secured names by misrepresenting the contract.

The Oakland Tribune has the following to say concerning the condition there:

"When Miss Hull, the representative of the bureau started out to get guarantors for the lyceum course, she accepted the condition made by some of the first signers, that the contract would not be valid unless she secured a majority of the business men of the city. In this she was not successful. To several she gave assurance that the contract would be left at the E. G. Young & Co., bank and if they were not satisfied with the list of signers they could remove their names. No such opportunity was given as promised but on a later visit Miss Hull left the contract at the bank where it still remains.

"Evidently the intention of the bureau is to repudiate these agreements made by its representative and to attempt to deliver their entertainment course here just as if they were in possession of a valid contract binding on all signers."

HOLIDAY STATIONERY.

Place your order now for engraved Christmas announcements. This is a clever way to remember your friends.

The News-Review is showing a beautiful line of engraved goods, both in Christmas announcements, calling cards and wedding stationery. Call and see our line of fine engravings.

TODAY'S MARKET REPORT

PRICES PAID FARMERS FOR PRODUCE

Butter, 35 cents a pound.
Butterfat, 46 cents.
Eggs, 45 cents per dozen.
Eggs, pullet, 40 cents per dozen.
Hens, heavy, 17 cents a pound.
Hens, light, 12 cents a pound.
Springers, under 3 lbs., 20 cents a pound.
Stags, 15 cents a pound.
Old roosters, 10 cents a pound.
Wheat, $1.10 at mill, sacks returned.
Barley, $36 a ton.
Veal, dressed, 8 to 12 cents a pound.
Hogs, dressed, 13 cents, 120 to 160 pounds weight.
Cows, prime, 4½ cents.
Steers, prime, 5½ cents.
Tomatoes, 30 to 40 cents.
Lettuce, 80 cents per dozen.
Honey, local production, 20 cents a pound.
Cascara bark, 1922, 6½ cents a pound. Cascara bark, 1921, 7½c.

RETAIL PRICES ON MILL PRODUCTS.

Mill run, $1.30 to $1.50 a sack of 80 pounds.
Cracked corn, $2 a 100 lbs.
Rolled barley, $1.50 a sack of 70 pounds.
Grey seed oats, per bushel, 76c to 80c.
Feed oats, per 100, $1.90.
Flour, soft wheat, $1.65 a sack.
Flour, hard wheat, $2.00 a sack.

DODGE BROTHERS
BUSINESS COUPE

The approach of winter emphasizes the all-year usefulness of the car.

Wind and sleet beat in vain against the weather-stripped doors and windows. A floor radiator keeps the interior as warm as a room. The windows are readily adjusted for ventilation.

Underlying these seasonal comforts, is the satisfaction owners feel in the car's exceptional sturdiness.

The body proper is a hand-welded steel unit. It is now generally known that this novel construction has made possible Dodge Brothers enamel finish (instead of paint) which is baked at high temperature on the surface of the steel.

The trimness and grace of the body lines are enhanced by a non-rumble fabric top and rear quarters fashioned in the present attractive mode.

Genuine Spanish blue leather upholstery, wide snug-fitting doors and roomy luggage quarters heighten the impression you instantly get of the car's distinctive fitness for service, either business or social.

The price is $1,170.00 delivered

J. O. NEWLAND & SON

ROSEBURG, OREGON

Phone 458.

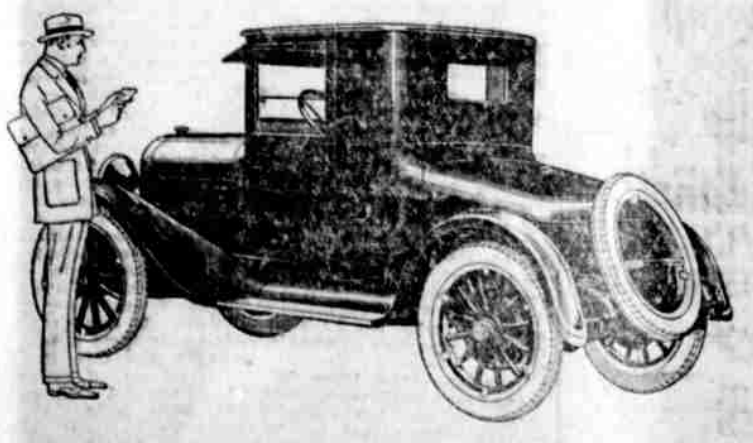

W. L. COB

DEMOCRATIC CANDIDATE F

County Judge

Douglas County, Oregon, at

Election, Nov. 7, 1922.

MY PLATFORM: A business administration applied in the same that a successful and prog vate enterprise is conducted by tent and efficient leadership support is earnestly solicited thorough business administration county's affairs.

Circuit Court Convenes Nov.

Circuit Court has been called Monday, Nov. 13, and a long term anticipated. The docket is long and a number of the cases ready for trial so that, considerable business may be expected. grand jury has been called for day and will dispose of all and unfinished business and grand jury will be empaneled the opening day of court to take of the new cases. The have been drawn for the jury during the coming term: Bitness, Glendale; Kittie L. Oakland; Joe P. Hedrick, Mrs. J. P. Smith, Kellogg; H. Dyer, Glendale; George Roseburg; Walter Gregory, ville; Charles Howe, Yoncalla; Ady, Myrtle Creek; Claude Drain; Alfred F. Watson, Henry D. Green, Melrose; Micelli, Roseburg; Will Drain; David Hughes, Davis, Yoncalla; Mrs. Rebecca bell, Oakland; Mrs. T. B. Reedsport; John F. Easley, ville; James W. Harvey, Creek; B. W. Sargent, Bessie Binder, Elkton; Cora ers, Canyonville; F. W. Steven ton; L. N. Abbott, Reedsport; Q. Brown, Gardiner; Paul C. hagen, Elkton; Ernest L. ard; Riley W. Mornington, Alfred B. LeBlanc, Canyonville; non R. Howarth, Drain.

Skilled Cleaning

Here's the service you want—thorough, quick, reasonable, for real clothes economy.

Imperial CLEANERS

OUR AUTO WILL CALL.

PHONE 277.

MRS. CHARLES G STANTON

teacher of

Piano, History, Harmony, Progressive Series.

High School Credit Given.

Residence Studio.

762 S. Pine St. Phone 7

TRAVEL

to the Coast by Coast

Auto Line Stages

Over New Highway by Camas Valley and Myrtle Point. Save you time and money. Leave Hotel Umpqua. Hotel Grand and Home Restaurant Every Day at 7 a. m. and 2 p. m.

Fare to Myrtle Point $1.50
" " Coquille 4.00
" " Marshfield 4.50
" " Bandon 4.50

Coast Auto Lines

George W. Bryant, Manager
Coquille, Oregon