

Roseburg Cafeteria and Restaurant.

CAFETERIA DINNERS 11 A. M. TO 7:30 P. M.

Short Orders at all Times

THE VERY BEST IN STEAKS AND CHOPS.
THE BEST WAFFLES THAT CAN BE MADE.

EVERYTHING THE MARKET AFFORDS. YOU CAN EAT HERE AT ANY PRICE YOU CAN AFFORD TO PAY.

The Popular Eating Place

W. R. WARNER, Proprietor

Hard Eliminates Four Departments

(Continued from page one.)

In direct contact with the boys at all times managed not to supervise and direct their work but also their training. The board will endeavor to secure a teacher for the coming term in the department who has had some experience in training. This teacher will be the athletic work and will be a local athlete who have the best of the school at heart will be willing to assist the regular coach in this manner the school can be represented and take its place in the schools of the state in the contests.

The students feel very keenly the loss of the school departments of which they were quite proud while they regretted greatly that circumstances made this cut in school standards necessary.

It is believed that enough money is saved in two years to make the funds necessary for the real improvements and that after two years the departments can be re-established.

W. L. Douglas Shoes \$5.00, \$6.50. Roseburg Booterie.

that satisfy and fit your feet.

Payee League Directors Meet

Meeting of the directors of the payee league was held this afternoon at the Douglas Abstract Company. The report of Dr. C. H. delegate to the tax reduction convention was given and a discussion of this matter. The league is considering the formation of a committee to take up with the Chamber of Commerce, the Farm Bureau, the Grange and other representative organizations, the formation of a committee to meet with the state commission when it comes here on April 25th. This local committee would be composed of one delegate from each organization and would hold a meeting at the session of the tax com-



Between Babyhood and Childhood

And there is only one way to keep her clear—with a photograph. What better Easter remembrance would you send to your distant friends? Come to us and let us demonstrate to you that there is no photograph so satisfying as the one made by a professional photographer. We specialize in children's portraits.

HEMUS STUDIO
ROSEBURG, OREGON.

Call us at 511
Coke Loaf
Photographic Mountings

A Snappy Farce Comedy

Scenes in a Union

Central Station

Given by friends of the Benson School at the

High School Auditorium

Friday, April 7, 1922

Roseburg's best home talent in cast

A Roaring Skit—You'll Laugh, Laugh, Laugh

Notes Vary in New Spring Hats

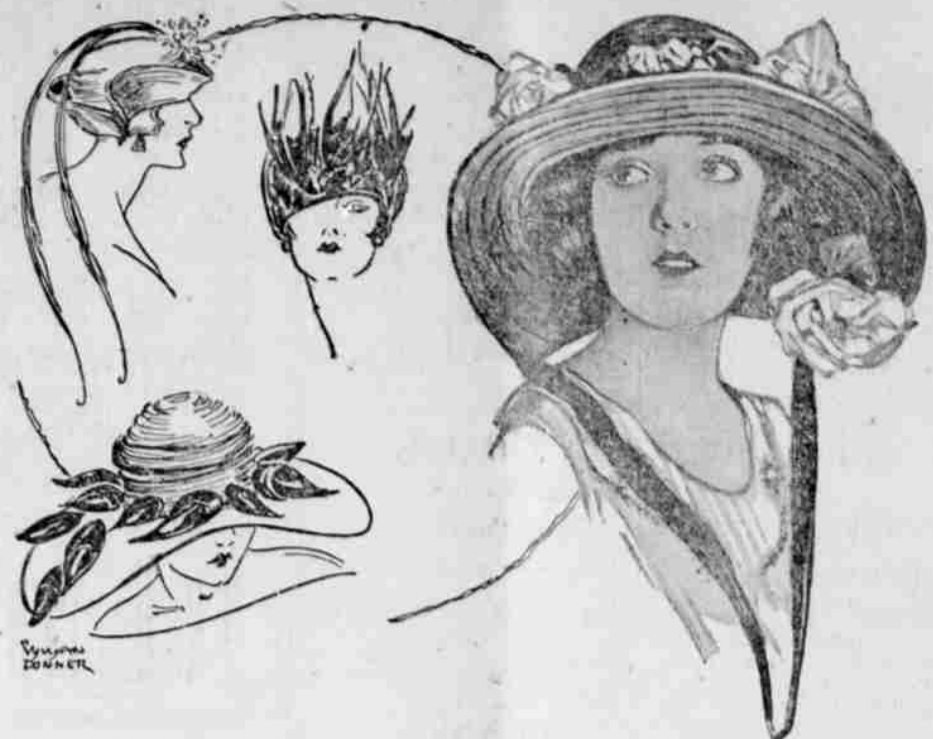

SPRING HATS—some are new and some are not. That is to say, some are of such a general type that they have been seen for any number of springs past, showing no particular new notes; and some are distinctly of this season showing new notes that belong only to the spring of nineteen-twenty-two.

Above are four "new" hats, each with one or more distinct features that stamp it strictly up-to-the-minute.

The first, sketched in the upper left hand corner, is a tri-corne. Its new point is first, that it is a small tri-corne; its brim is turned back smack up against the brim; it is Chinese lacquer red;

and it has two long matching quills passing over the snug crown and hanging down the back to the waist. A hat new in size, shape, color, and trim—and very smart to top a blue serge spring suit.

The large hat directly below it has a milan crown and a gros de londres brim on which rest shining black patent leather lilies, as new as anything, and a round dozen of 'em.

Sing a song of black birds—the third sketch shows a chorus of them perched on a milan turban. Not four-and-twenty, but a few that are just as effective. And for their new note, they are lacquered. Birds are going in for this lacquer finish extensively!

The hat in the photo is a picturesque model in visca braid, the millinery star of the season, and was fittingly chosen by Miss Lila Lee, who poses under it, to be worn in "Is Matrimony a Failure?" a Paramount super-comedy. It is trimmed in three lovely delicately tinted roses, two on the brim, and one under it, and some "old blue" velvet ribbon that matches the straw. The shape is a generous, broad poke, brim slightly turned up at the back. The ribbons are long and can tie under the chin or over the shoulders. Any way at all—and any way it presents a charming ingenu type of hat that ought to be in the wardrobe of any jeune fille.

Tong War Breaks Out in Portland

(Continued from page one.)

wounded in the promiscuous firing was considered remarkable.

Sue Loy was going from 77 North Fourth street, where he was employed as a clerk in a Chinese store, to his home near Second and Oak streets, when two gunmen crouched behind him and began emptying their revolvers at him just as he was crossing Third street at Oak. The gunmen stood on the corner, side by side, firing until their revolvers were empty.

Sue Loy staggered after the first shot had struck him and sagged down directly on the streetcar tracks. In an instant police were at his side and carried him to the police emergency hospital, where he died a few moments later.

Police Detectives Gordon and Wright were standing directly across the street from the gunmen when the shooting started, as was Patrolman Chamberlain of the police morals squad. Detective Thomas was standing a few feet away.

The four police took up the chase immediately, and the two gunmen threw their empty revolvers into the street and began racing north on Third street. Neither Chinese would halt at the repeated commands of the police, so Wright and Chamberlain, who were in the lead, drew their revolvers and began firing.

The unidentified gunman, now at the hospital, fell near Third and Pine with bullet wounds in each lung. His companion, Chin Kee, also was captured at about the same time when a bullet wound in the arm brought him to a halt.

AROUND THE TOWN.

In from Oakland—C. L. Chenoweth, of Oakland, was a business visitor in Roseburg for a few hours today.

M. S. Hamm Leave—City Superintendent M. S. Hamm is spending a few days at McMinnville and Portland in the interests of the city schools.

Here from Sutherlin—Mrs. E. F. Simpson was a visitor in this city for a few hours this morning. Mrs. Simpson left for her home at Sutherlin on the noon train.

Here on Business—H. L. Nebergall, of the Nebergall Packing company of Albany, is in this city spending a few days looking after business matters. Mr. Nebergall is registered at the Hotel Umpqua.

Visiting in Roseburg—Harry Wilson, clerk at the Osborne Hotel at Eugene, is spending a few days visiting in Roseburg with his parents, Mr. and Mrs. Grant Wilson.

Here from Eugene—Mr. and Mrs. Chas. Fisher, of Eugene, motored to Roseburg yesterday to spend a short time visiting with

old friends. They formerly resided in Roseburg but now live in Eugene where Mr. Fisher is publisher of the Eugene Guard.

TRYING TO EFFECT A RECONCILIATION

(By Associated Press.)
PORTLAND, April 5.—The state conciliation board, accompanied by a representative of the attorney general's office as adviser, will go to Klamath Falls Saturday to use every power under the law to reunite the employers and employes. Chairman Woodward announced this afternoon.

IN BANKRUPTCY.

In the District Court of the United States for the District of Oregon. In the matter of Lillian M. Bowman, Bankrupt.
To the creditors of Lillian M. Bowman, of Roseburg, in the county of Douglas, and district aforesaid, a bankrupt: Notice is hereby given that on the 2nd day of April, 1922, the said Lillian M. Bowman was duly adjudicated bankrupt; and that the first meeting of her creditors will be held at the office of the undersigned referee in Roseburg, Oregon, on the 19th day of April, 1922, at 10 o'clock in the forenoon, at which time the said creditors may attend, prove their claims, appoint a trustee, examine the bankrupt and transact such other business as may properly come before said meeting.
Dated April 4th, 1922. HAMILTON, Referee in Bankruptcy.

OREGON TIMBER LANDS.

Bids will be received up to and including April 20, 1922, on the following described timber lands located in Douglas County, Oregon:
All of Section 26, Township 21 South, Range 2 W., W. M., on the headwaters of Hinesburg Creek. Crusted 43,000,000 feet of yellow fir, red fir, cedar.
The southwest quarter (1/4) of the northeast quarter (1/4) and lots 2-7-12-13-14-15-20, Section 5, Township 21 South, Range 1 W., W. M., on headwaters of Hinesburg Creek. Crusted 20,000,000 feet of yellow pine, white pine, larch and hemlock.
The southeast quarter (1/4) of Section eighteen (18), Township thirty-two (32) S., Range 1 W., W. M., on a branch of Rogue River. Crusted 9,000,000 feet yellow and sugar pine.
All bids must be accompanied by a certified check for 5 per cent of the tendered price.
Address all communications to JOHN P. DEKOR, Supervisor of Banking, 428 Railway Exchange Building, Seattle, Washington.

Outside Talent to Come Here

The Roseburg Music club held their monthly meeting last night in the rooms of the Helmette Conservatory of Music. The meeting was very interesting, many questions of interest were brought up and discussed during the business meeting and a splendid program was given. The Music club, with the cooperation of the Douglas County Band will bring to this city in the near future three artists of Portland. Mrs. Fred Olson, soprano and one of Portland's best known vocal teachers and who has on several occasions pleased large audiences in this city with beautiful vocal numbers, will be one of the artists brought here. Other talent will be Tosca Berger, talented girl violin soloist at the Rivoli theatre in Portland, and Ella Connet Jesse, noted pianist. This concert will be a Douglas county band benefit and the band will also give a concert on the evening the artists are to appear. It is probable that the entire theatre will be engaged for the entertainment. The members of the Music Club and members of the band will have the sale of the tickets as soon as the date of the concert is set. A concert of this kind should be given good support by the people of Roseburg and the Music club and band boys should be given great credit for bringing talent of this kind to the city.

The program at last night's meeting of the Music club was carried out as scheduled with one exception. Harry Crocker gave two saxophone solos in the place of Jack Shields who was to have given a cornet number. Mr. Crocker's numbers were splendidly given and much appreciated by the club.

At the close of the meeting delicious refreshments were served by the committee in charge. The next meeting of the club will be held on the regular meeting night, the first Tuesday in May.

Mrs. Clara de Hess today received a fine box of strawberries from Portland, the berries having been shipped here by Mrs. Hess' brother, M. A. Darland, proprietor of a Portland

Foot-Fitters



Solid Leather all Thru!
MEN with hard-to-fit feet breathe a sigh of relief as our Edmonds "Foot-Fitters" slip on their feet! Such instantaneous ease is a revolution to them. If you want genuine Shoe-Joy, wear "Foot-Fitters!"

Price \$7.50
DUDS FOR MEN
INC.

wholesale produce house. He informed her that these berries are now selling in Portland at 77.50 per crate.

Just a little different, just a shade the best. Judd's Grocery.

CALL FOR CITY IMPROVEMENT BONDS.

Notice is hereby given that city improvement bonds of the city of Roseburg, Oregon, series "R" No. 42 to 48, inc., will be taken up and paid on the 15th day of April, 1922, and that interest thereon will cease after said date.

Dated April 4th, 1922.
W. F. THOMAS, City Treasurer.

Charter No. 50. Reserve District No. 12.

REPORT OF THE CONDITION OF THE
DRAIN STATE BANK
At Drain, in the State of Oregon, at the close of business March 10, 1922:

RESOURCES	
1. Loans and discounts, including rediscounts shown in items 29 and 30, if any	\$ 89,152.72
2. Overdrafts secured and unsecured	NONE
3. U. S. government securities owned, including those shown in items 29 and 30, if any	5,420.75
4. Other bonds, warrants and securities, including foreign government, state, municipal, corporation, etc., including those shown in items 30 and 35, if any	21,323.48
5. Banking house, \$2500; furniture and fixtures	4,100.00
6. (a) Cash on hand in vault and due from banks, bankers and trust companies designated and approved reserve agents of this bank	34,220.70
7. Checks on banks outside city or town of reporting bank and other cash items	86.20
Total cash and due from banks, items 5, 6, 7 and 11.	\$34,431.90
15. Other assets, if any	2,000.00
Total	\$156,445.85
LIABILITIES	
16. Capital stock paid in	\$ 15,000.00
17. Surplus fund	3,000.00
18. (a) Undivided profits	\$ 3,117.77
(b) Less current expenses, interest and taxes paid	2,059.21
19. Reserved for taxes, interest and depreciation	681.93
20. Dividends unpaid	80.00
DEMAND DEPOSITS, other than banks, subject to reserve:	
21. Individual deposits subject to check, including deposits due the State of Oregon, county, cities or other public funds.	93,707.25
24. Demand certificates of deposit outstanding	258.87
25. Cashier's checks of this bank outstanding payable on demand	NONE
26. Certified checks outstanding	NONE
Total of demand deposits, other than bank deposits, subject to reserve, items 21, 24, 25, 26, \$93,966.12.	
TIME AND SAVINGS DEPOSITS, subject to reserve and payable on demand or subject to notice:	
27. Time certificates of deposit outstanding	41,623.59
Total of time and savings deposits payable on demand and subject to notice, items 27 and 28, \$41,623.59.	
Total	\$156,445.85

State of Oregon, County of Douglas, ss.
I, Otto E. Back, cashier of the above named bank, do solemnly swear that the above statement is true to the best of my knowledge and belief.
Subscribed and sworn to before me this 25th day of March, 1922.
(Seal) C. W. BURROWS, Notary Public.
My commission expires Dec. 3, 1924.

CORRECT—Attest: Jas. S. Flatland, Otto E. Back, Directors.

Evangelistic Services County Court Meets to Start Sunday in Regular Session

(Continued from page one.)

ing this time deal along special lines leading to evangelism. In the prayer meeting studies, the people have studied personal evangelism. Many are in the prayer club, praying especially for the evangelists and the revival, and all the plans have been worked out. Do not be afraid of an outside evangelist. The pastor will be on the job all the time, and ready to take care of all converts, or to help them in any way. During the period of preparation for this meeting, the Sunday audiences have been large, the church being crowded at every service, and the Sunday evening audiences often filling every available space. The church is placing extra chairs in the house for the coming revival so that none will need be turned away. The meetings begin next Sunday, April 9th, and will continue through the month of April, every night except Saturday being used for service. The church will be happy to have the cooperation of all who want to see a good work accomplished.

County court met today to take up the regular work for the month. Although the day was supposed to be spent entirely on bills, the court entertained several delegations. A delegation from the Whitson district, asking for work on the Lander road appeared before the court, and Inadore Rondeau of Tiller was present asking for aid in that district. A delegation from Tiller is also expected soon to endorse the plan advanced by the government for cooperative construction work in that district. The government, county and road district would each appropriate \$500 for work there according to the plan.

Better shoe repairing for less money. Ladies' half-soles \$1.00. Roseburg Booterie.

ANNOUNCING STORAGE RADIO "B" BATTERY

A storage radio "B" battery has been recently announced by the Willard Storage Battery Company of Cleveland, Ohio. Instructions to its service stations state that production will begin at once and the first deliveries will be made during the early part of April.

A quiet "B" battery will be received by the million and more radio fans of the country with open arms. Too many of them have overhauled their receiving sets on the quest for the cause of the "noise" and finally found it in the slowly polarizing dry cells they were using on the plate circuit. The well informed know the difficulties caused by the internal action that is constantly taking place in the "B" batteries generally used at present.

A big market is assured this new rechargeable "B" battery as soon as it reaches the dealers' salesrooms. Individual cells are enclosed in covered glass jars, each separated from its neighbors by partitions in the case. The ample space between cells prevents electrical leakage from the close contact. The well known Willard Threaded Rubber Insulation is used between plates and unusual thickness of the plates themselves gives exceptional length of service without recharges. The low demand of current with the phone circuit places in the "B" battery making recharging seldom necessary.

Call and talk it over with H. I. Boucek, of the Auto Electric Station, corner Oak & Pine streets.

C. O. Garrett, republican candidate for county commissioner at the coming primary election, was in Roseburg today meeting with the Taxpayers league of which he is a director.

Mrs. Joseph J. Walker of Portland, who recently underwent an operation in the Mercy hospital here, was today dismissed to return to her home. Mrs. Walker was staying here with her mother, Mrs. P. A. Westphal, of North Roseburg, when she was taken to the hospital and she will return to her sister's home to remain until she is able to go to her home in Portland. Dr. Melvin is in charge of Mrs. Walker's case.

Don't Kid Yourself

You never get something for nothing—not anything that will do you any good. Quick service; large stocks to choose from; delivery; credit; all cost money, and the buyer pays for them.

Our plan of doing business is the best obtainable.

From Manufacturer to User

In the shortest, cheapest possible way.

We invite your patronage on that basis. Price, quality and satisfaction are our selling points. We do not shrink from comparisons with mail order prices. We invite it. Bring in your mail order catalogs and compare prices.

Keep your extra money at home—right at home—in your own pocket.

See us first—we can save you money.

FARM BUREAU Cooperative Exchange
ROSEBURG AND OAKLAND.

STETSON HATS

Every man knows Stetson Quality—It means Hat Satisfaction.

New Styles
\$7.50 and \$10.00
NOTE OUR WINDOW

Harth's Toggery

