ESTABLISH A CONNECTION

with the Roseburg National Bank which is able, willing and ready to render you a banking service which you will find useful. Accounts subject to check are invited.

The Roseburg National Bank
Roseburg, Ore.

FOR BARGAIN DAY
(SATURDAY ONLY)

A PENDLETON Virgin Wool SHIRT

"Warmth without Weight"

Just what you'll need for outings this Spring and Summer

SATURDAY SPECIAL **$3.25** SATURDAY SPECIAL

NOT MORE THAN 2 SHIRTS TO EACH PURCHASER

Harth's Toggery

"Battle Ground Oak" of Historic Day Is Put in Hall of Fame by Foresters

Located In State Which Claims Fight That Ended War of Revolution.

(International News Service).

WASHINGTON, March 16.—Do you know that the first battle of the Revolutionary War and also the "battle that won that war" were both fought in North Carolina? Today is the anniversary of the Battle of Guilford Courthouse, N. C. The battle was fought one hundred and forty-one years ago (1781), and today the American Forestry association announces the "Battleground Oak" is given a place in the Hall of Fame for trees with a history. It is in the same grounds marking this battle that stands a shaft calling attention to another, the "first battle of the Revolution" in Orange county, N. C., May 16, 1771.

The association received nominations of the "Battleground Oak" for the Hall of Fame from Mrs. Dorian H. Blair, of the Daughters of the American Revolution of Greensboro, N. C., by Prof. Mark C. Mills, of Guilford College, and by Paul C. Lindley, of Pomona, N. C. The oak, also called the "Liberty Tree," is the one to which General Greene tied his horse. The oak, a beautiful specimen, has a spread of more than one hundred feet and is twenty-one feet in circumference at the base and fifteen feet at the smallest part.

Shades Cannon Grave.

The coming retirement of "Uncle Joe" Cannon from congress makes another Hall of Fame award today of particular interest. This is the New Garden Oak in the cemetery near Guilford, beneath which the grandfather of "Uncle Joe" is buried. Congressman Cannon was born in Guilford May 7, 1836. It was after this battle the Quakers cared for the dead and wounded on both sides at the meeting house near the "New Garden Oak," about four miles from the battlefield. Prof. Mills made this nomination.

At the Battle of Guilford Court House, Cornwallis had three horses shot from under him. General Nathaniel Green, for whom Greensboro is named, was in command of the American forces, which consisted of Huger's Brigade of Virginia, Williams' Maryland and Delaware Brigade, Continental Regulars, North Carolina Militia, Virginia Militia, "Light Horse" Harry Lee's Legion, Colonel William Washington's Dragoons and Cavalry.

All North Carolina can show this was the battle that decided the war, and, while Cornwallis was victorious at first, Fox, speaking of the battle in the British Parliament, said: "Another such victory would mean the destruction of the British forces in America." Cornwallis retreated into Virginia and surrendered at Yorktown the following October. The Lafayette Elm, planted in front of the Yorktown headquarters by Lafayette when he visited this country in 1824, is also in the Hall of Fame.

Owned by Nation.

The Guilford Battlefield is now owned by the nation, after an association, headed by Judge David Schenck, in 1887, started plans for preserving the site. One shaft reminds of the "first battle of the Revolution" in Orange county, N. C., May 16, 1771.

The Kentucky Coffee Tree, in front of the Ver Planck mansion, at Fishkill-on-Hudson, nominated by Cora June Sheppard, of Shitch, N. J., is today given a place in the Hall of Fame. The tree was planted in 1804 on property acquired by the Ver Planck family during the reign of James II, king of England, in 1683. The property has remained with the family ever since. Baron Steuben occupied the mansion during the Revolution, and under this tree the first meeting of the Society of the Cincinnati was held. The tree is a magnificent specimen, with two trunks seventy-five feet high.

"Adopted" by the Boy Scouts, at Elizabethtown, Pa., a prone juniper is also given a place in the Hall of Fame. The tree is eighty years old and forty-eight feet in diameter. The limbs lie on the ground and do not take root. The nomination was made by the Hon. George B. Orlady, presiding judge of the Superior Court of Pennsylvania. The tree is at the Masonic Home, and the Boy Scouts have built a fence around this remarkable specimen to protect it.

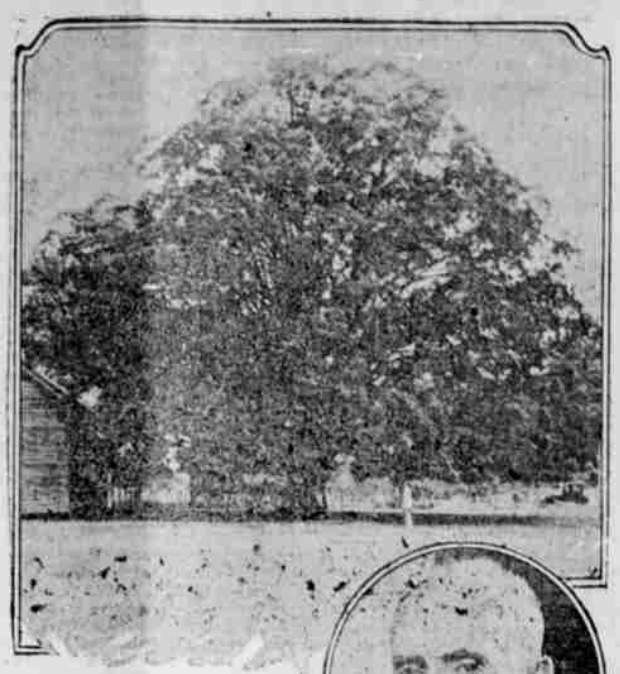

Battle Ground Oak

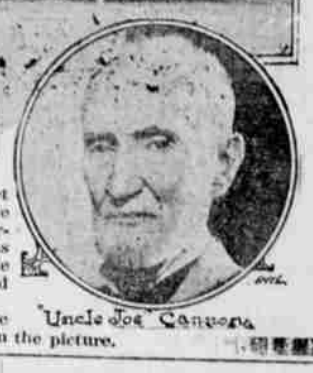

Uncle Joe Cannon

This "Battleground Oak," 21 feet in circumference, given a place in the Hall of Fame by the American Forestry association. Near here was fought, on March 15, 1781, the Battle of Guilford Courthouse, which "ended the Revolutionary War."

"Uncle Joe" Cannon was born here May 7, 1836, in the house shown in the picture.

Charter No. 83. Reserve District No. 12.

REPORT OF CONDITION OF THE FIRST STATE & SAVINGS BANK.

At Roseburg, in the State of Oregon, at the close of business March 10, 1922:

Resources.

1. Loans and discounts, including rediscounts shown in items 29 and 30, if any		$205,040.99
3. U. S. government securities owned, including those shown in items 30 and 35, if any		31,100.00
4. Other bonds, warrants and securities, including foreign government, state, municipal, corporation, etc., including those shown in items 30 and 37, if any		12,726.06
5. Stocks, securities, claims, liens, judgments, etc.		5,924.88
6. Banking house, $25,000; furniture and fixtures, $5567.12.		30,567.12
7. Real estate owned other than banking house		1,093.69
9. (ab) Cash on hand in vault and due from banks, bankers and trust companies, designated and approved reserve agents of this bank		37,709.34
10. Exchanges for clearing house and items on other banks in the same city or town as reporting bank		1,268.95
11. Checks on banks outside city or town of reporting bank and other cash items		
Total cash and due from banks, items 8, 9, 10 and 11	$38,978.29	
Total		$325,431.93

Liabilities.

16. Capital stock paid in		$ 50,000.00
17. Surplus fund		12,000.00
18. (a) Undivided profits	$4,698.03	
(b) Less current expenses, interest and taxes paid	2,587.47	2,110.56
21. Net amount due to other banks, bankers and trust companies		2,295.68
DEMAND DEPOSITS, other than banks, subject to reserve:		
23. Individual deposits subject to check, including deposits due the State of Oregon, county, cities or other public funds		178,798.59
25. Cashier's checks of this bank outstanding payable on demand		2,043.76
Total of demand deposits, other than bank deposits, subject to reserve, items 23, 24, 25, and 26	$180,842.35	
TIME AND SAVINGS DEPOSITS, subject to reserve and payable on demand and subject to notice:		
27. Time certificates of deposit outstanding		34,626.82
28. Savings deposits, payable subject to notice		43,555.62
Total of time and savings deposits payable on demand or subject to notice, items 27 and 28, $78,182.44.		
Total		$325,431.93

State of Oregon, County of Douglas, ss.

I, G. V. Wimberly, Cashier of the above named bank, do solemnly swear that the above statement is true to the best of my knowledge and belief. G. V. WIMBERLY, Cashier.

Subscribed and sworn to before me this 15th day of March, 1922.
LEON E. McCLINTOCK, Notary Public.
(Seal) My commission expires July 27, 1924.

Correct—Attest: J. H. Booth, H. Wollenberg, Joseph Micelli, Directors.

FOR BARGAIN DAY
(SATURDAY ONLY)

A PENDLETON Virgin Wool SHIRT

"Warmth without Weight"

Just what you'll need for outings this Spring and Summer

SATURDAY SPECIAL **$3.25** SATURDAY SPECIAL

NOT MORE THAN 2 SHIRTS TO EACH PURCHASER

Harth's Toggery

Sympathy Game Tried on Farmers

Sheriff Starmer stated today that there are two parties, one composed of two men and the other of several boys, who are obtaining cows and chickens throughout the rural districts on a sympathy game. The men, states, have been going from house to place telling that they were residents of Myrtle Creek and that they lost all of their possessions in a fire. They stated that they desired to buy a cow in order to provide milk for a baby in the family and by the time they had finished the story they were able to procure a cow very cheap and for a small first payment. The cows were afterward sold at a very good profit. The boys have been going from house to house claiming that they were sent out by the Methodist church of Roseburg to procure chickens for some sick families. They were successful in buying several large fowls for 25 cents each and were interrupted in their deal by Sheriff Starmer, who found them endeavoring to dispose of the birds at a very good rate at a local poultry market. The sheriff states that when they first started they kept their operations within the law, but that they have overstepped and that complaints will probably be filed and warrants for their arrest issued in the near future. Farmers are warned to beware of them and to report any attempted operations.

KAISER'S AID DIES POOR

ONTARIO, Cal., March 26.—Revelation that Baron George von Rochow, of this city, formerly a member of the military escort of ex-Kaiser Wilhelm, left an estate valued at less than $100 was made in a petition for letters of administration filed by J. B. Hanna, public administrator.

IF YOU'VE—

Ever Shucked Corn

You Understand Advertising

Suppose you shuck a couple of thousand ears of corn! You're SURE to find some red-and-purple ears among 'em!

But suppose you shuck just ONE ear. Not much chance of finding a kissing ear with but one try! Selling is just like that. The first man you talk with probably isn't interested. But advertise to, say, 5000 families and then you'll sell things quick!

The more ears of corn you shuck, the more purple ears you find.

The more people you reach with advertising, the more sales you will make.

That's why it is important to phone your want ads to a newspaper with a great, overwhelming city and country circulation like the News-Review.

—have you a house or room for rent?
—have you a used car for sale?
—have you a job to offer?

Telephone your adv to the News-Review.

Roseburg News-Review

"The paper with the want ads."

Wheat-Raisers Tackle Tax Ills

PENDLETON, Ore., March 15.—Here in Pendlton, where the tax rate is 37.75 mills and where 75-cent wheat will bankrupt the richest wheat county in Oregon, the tax investigation commission today found taxpayers prolific in suggestions as to what to do with the tax problem. As usual, on this trip in eastern Oregon, the commission found sharp complaint against the cost of higher education and its ramifications. All this agitation accumulated to the point where Walter M Pierce, member of the commission and member of the board of regents of Oregon Agricultural college, placed himself on record

"Dear as the college is to my heart," declared Mr. Pierce to the crowd of taxpayers and officials of Umatilla and Morrow counties, assembled in the courthouse, "I will vote to cut every frill and fancy from the school. The situation with the taxpayers is becoming desperate. There is the cost of the schools and roads. The gasoline tax must go to 5 cents in two years for maintenance. We'd better walk than build more roads at present. I'd rather have my land clear and stick in the mud with my mules than be owned by an insurance company in the east."

SAFETY IN FINGER PRINTS

Chicago Post Office Authorities Are to Use Them When Savings Accounts Are Opened.

Finger-print impressions must now be taken of every person desiring to open a postal savings account, at both the main post office and the stations. The print of the first or index finger on each hand must be taken. This is done so that in the event of injury to the right hand, making it impossible to take the finger print in making a withdrawal, the identification may be established by the first finger of the left hand.

"The purpose of the finger-print impression is for the protection of the depositor and the post office," said Postmaster Arthur C. Leuder of Chicago. "We are particularly anxious that it shall not be associated with finger printing by the police department. While test questions ordinarily are sufficient to identify the depositor, cases have arisen in which near relatives, or acquaintances have answered the test questions to the satisfaction of the paying postmaster or clerk, and thereby secured deposits illegally. Then, too, many of our foreign-born depositors in the progress of their Americanization attend the schools and show such improvement in their writing that their signatures materially change. Finger prints in such cases save the depositor the possibility of delay in withdrawing his funds."

Brightening Up a Corner.

The Woman, one chill, stormy day was forced by the importance of an errand through a squalid, swarming-section of the city. The street was narrow and dirty, the people looked ill fed and ill clothed. Their hopelessness impressed itself upon her morbidly. Everything was drab and dreary, the weather, the gray, littered pavement, the sad-colored buildings, the dull, grimy faces of the crowd that loitered and bartered on the thoroughfare. Her spirit struggled against depression.

And then she warmed to one little ray of sunshine in that gloomy chasm.

It was a brass doorknob upon the sagging door of a dingy entrance. But it shone with splendid and cheerful courage. A shining bit of brass is such a cheerful thing anywhere. It suggests warm hearthsides and thrifty homekeepers, comfort and cleanliness. Among those surroundings it suggested something more—a brave soul who carried through this valley of poverty a dauntless heart, an unfailing belief that cleanliness is godliness.—New York Tribune.

Chemistry Gains in Waste Salvage.

The annual report of the bureau of chemistry of the Department of Agriculture tells of the work that has been done in studying processes used in industries related to agriculture. Some of the problems reported upon are: Making adhesives, cellulose, furrfural, etc., from corncobs; manufacturing starch from potatoes; manufacturing a palatable sirup from the sweet potato; utilizing waste oranges and lemons; improving methods of tanning and testing leather; manufacture of rosin and turpentine, and study of the laws that govern the chemical reactions employed in the dye industry.—From the Journal of Industrial and Engineering Chemistry.

LODGE DIRECTORY.

UNITED ARTISANS—Meets in Maccabee hall every Wednesday evening. Visiting members always welcome.
RICHARD BUSCH, M. A.
MILDRED McCULLOCH, Treas.
ELSIE HUMPHREY, Secy.

I. O. O. F., Philoerian Lodge No. 8—Meets in Odd Fellows Temple every Friday evening at 7:30 o'clock. Visiting brethren are always welcome.
FRED MILLER, N. G.
A. J. GEDDES, Rec. Sec.
J. B. BAILEY, Fin. Sec.

A. F. & A. M., Laurel Lodge No. 13—Regular communications 2nd and 4th Wednesdays each month at Masonic Temple, Roseburg, Ore. Visitors welcome.
W. L. THOMAS, W. M.
W. B. HARRIS, Secy.

W. B. A. O. T. M.—Roseburg Review No. 11 hold regular meetings on second Thursday at 8 p. m. and fourth Thursday at 7:30 p.m. Visiting sisters invited to attend reviews. Maccabee Hall, Pine st. & Cassa streets.
BELLE STEPHENSON, Com.
JESSIE HAPP, Cor.

NEIGHBORS OF WOODCRAFT—Lilac Circle No. 49, meets on 1st and 3rd Friday evenings in Moose hall. Visiting neighbors invited to attend.
BELLE CRENSHAW, G. N.
LEONA McDONALD, Clerk.

REBEKAHS — Roseburg Rebekah Lodge No. 41, I. O. O. F., meets in Odd Fellows Temple every week on Tuesday evening. Visiting members in good standing are invited to attend.
SUSIE JACKSON, N. G.
EVA LENOX, Secy.
ETHEL BAILEY, Fin. Secy.

O. E. S., Roseburg Chapter No. 8—Holds their regular meeting on the 1st and 3rd Thursdays in each month. All sojourning brothers and sisters are respectfully invited to attend.
MRS. ELIZABETH BUNYAN, W. M.
FREE JOHNSON, Secretary.

K. O. T. M.—Meets each second and fourth Thursday of each month in Maccabee hall, corner Cass and Pine streets. Visiting Knights always welcome.
L. C. GOODMAN, Com.
G. W. RAPP, R. K.

EAGLES—Roseburg Aerie meets in Moose hall on Jackson St. on 2nd and 4th Monday evenings of each month at 8 o'clock. Visiting brethren in good standing always welcome.
A. J. WULFF, W. P. P.
W. M. LA MERE, W. P.
B. F. GOODMAN, Secretary.

LOYAL ORDER OF MOOSE—Roseburg Lodge No. 1637 meets first and third Tuesday evenings of each month at 8 o'clock in the Moose hall. All visiting brothers are invited to attend.
C. W. CLOAKE, Dictator.
H. O. PARGETER, secretary.

WOODMEN OF THE WORLD—Camp No. 125, meets in Odd Fellows' hall in Roseburg every 1st and 3rd Monday evenings. Visiting neighbors always welcome.
FREDERICK PORTER, C. C.
M. M. MILLER, Clerk.

THE SECURITY BENEFIT ASSOCIATION meets in the Maccabee hall the 1st and 3rd Tuesdays in each month.

B. P. O. Elks, Roseburg Lodge No. 326—Hold regular communications at the Elks' Temple on each Thursday of every month. All members requested to attend regularly, and all visiting brothers are cordially invited to attend.
ROY BELLOWS, E. R.
J. O. DAY, Jr., Secy.

KNIGHTS OF PYTHIAS—Alpha Lodge No. 67, meets every Wednesday evening in Douglas Abstract Hall, corner Jackson & Washington Sts. Visitors always welcome.
RUDOLPH R. RITZMAN, C. C.
ROY O. YOUNG, M. F.
E. S. WIMBERLY, K. R. S.

See These Cars SATURDAY

UNUSUAL BUYS IN USED CARS

Cadillac Truck
Buick Six
Oakland Six
Studebaker Six

All kinds of 2nd hand parts.

Mathews Welding Works

507 N. Jackson.

ROSEBURG'S NEW CHURCH BLDG. TO BE DEDICATED.

March 26 has been chosen as the day for dedication of the M. E. Church, South.

Dr. Chas. D. Bulla, of Berkeley, Cal., will deliver the dedicatory sermon.

Yes, sir—a new hat.

THE REAL THING IN ECONOMY

The congressmen who imagine that they practice economy by providing so little fuel for the navy that it must remain tied to the docks for the next four months with just enough steam up to provide light, heat and fire protection are sadly mistaken. They practice reckless extravagance.

As the crews of warships are worthless unless trained and as they cannot train unless they put to sea, their pay is wasted; they should be discharged, when more money would be saved. As ships without crews and without fuel are useless, the ships should be junked, though some might be kept for show with the muzzles of their guns plugged and with doves of peace painted on them. Then yet more money would be saved.—Oregonian.

Yes, sir—a new hat.

The Happy Harmony Quartette of Eugene attract hundreds there. Hear them at Christian church Sunday night.

Does It Pay to Feed a Good Team?

Of Course It Does

It will pay to feed good ground too. The combined average of 260 individual tests conducted by the Ohio Experiment Station at 14 different points in the state gave an average increase of 8 bushels per acre for 19 lbs. per acre of available phosphoric acid. At the present price of Treble Superphosphate this would cost $1.24 per acre. You cannot afford not to use it. Order now.

Carload of flour and feed just in. Plenty of corn at the old price. Carload of tile will arrive next week. Get your order in right away.

See us first. We can Save You Money.

FARM BUREAU Cooperative Exchange

Saturday Special

A TUBE FREE

WITH EACH

Vacuum Cup Tire

SOLD SATURDAY ONLY

C. A. LOCKWOOD MOTOR CO.

ONE DAY SERVICE

Your clothes returned absolutely odorless.

Imperial Cleaners

Our Auto Will Call
Phone 277

CHERRO

'Tis youth's own pleasure, to dream and learn;
Of wrested tasks, to glory earn;
'Tis age's pleasure, to bring to mind,
The memories distant of being kind.

Guaranteed Hard Wheat.

FLOUR

For High Class Patronage At Your Grocer's.

SHIP US YOUR LIVE OR DRESSED

POULTRY VEAL HOGS

We Pay Market Prices Daily! WRITE FOR TAGS.

Blue Valley Produce Co

4th & Glisan Sts., Portland, Or.