SPORT

THERLIN BOUTS FINE

HERLIN, Ore., Feb. 13.—
s said to have been one of the
ing exhibitions ever staged
rlas county was "pulled off"
st Saturday night under the
s of the Sutherlin Athletic
There were 26 fast rounds
l were clean cut and full of

main event was an eight round
between Roy Cedarstrom, 152
s, of Roseburg, and Dula Muk-
5 pounds, of Monmouth. Muk-
s declared winner in the 7th
A special event was a six
contest between Young Riebel
eburg, and Earl Treaholm of
lin. This event, which brought
ch skill from both contestants,
clared a draw in the 6th
An exciting bout between N.
hipps, of Cottage Grove, and
tagrove, of Sutherlin, was de-
a draw in the 4th round. A
between Kenneth Paddelford
Shorty Kidd, local boys, was
d to Paddelford in the 4th
The final event was between
Holgate, Jr., of Sutherlin, and
peland, of Oakland. This con-
s fast and full of pep, and the
was awarded to Holgate in
h round.
contest was held in the John
uilding, and a large crowd wit-
the exhibition, many being
t from Roseburg, Oakland and
e Grove. Sailor Bill Patton, of
e Grove, was referee, and his
ns were considered fair and
tial by all.

H. S. Out to Even Up Score

R. H. S. basketball teams
been beaten by Ashland for the
hree years and the local boys
that they will get a chance to
up for the high school's past
s to trim the southern Oregon
Wednesday. They met defeat
hland in a football game last
ut that was because the team
light. Now they are in the
physical trim as a result of
training in football and are in
e where speed counts more
eight. They have worlds of
and the continual training has
ed their endurance remark-

re is a great deal of interest
displayed as to the outcome of
me with Ashland by every one
s seen the Roseburg boys in
and every game at the high
has seen a larger crowd in
ance and the rooters more
rous. The ability of the team
ake such wonderful showings
apparently strong opponents
their speed in "passing" has
much comment and secured
ral lacking of the fans. The
at Roseburg has been beaten
hland so often within recent
has caused the fans to rally to
upport of the R. H. S. boys—
ey certainly need it. Roseburg
believe that their athletes are
l as those from Ashland and
hey will be backed as enthusi-
ly as the Ashland people back
While the R. H. S. has met
defeat at the hands of the
rn Oregon team for the past
ears the general sentiment is
the local boys will be victorious
eason and make up in part for
lost victories.
team has won every game of
ball played this season and are
dent of winning from Ashland
esday but they are not so confi-
that they don't know that every
t made will be needed to wrest
ory from the Ashland aggrega-
They know that they have to
rom the southern Oregon team
der to get a chance at the state
championship and have trained in a businesslike way for the past few months, in order to win this game which is the biggest "stumbling block" they will have to pass. The Ashland team is composed of the same men that played last year and beat Roseburg, but the R. H. S. team this year is faster and has better team work than any put out since the team that won the championship in 1917. The Ashland players have had a year's experience as a team, but the Roseburg team is composed of players who have played together and against each other ever since they were big enough to handle a basketball in the grade school teams. They know each other like only schoolmates can which accounts partly for the perfect teamwork. "Ind" King, the R. H. S. basketball coach, was a member of the Ashland faculty a few years ago and is trying to bring the local team to such perfection that it will beat the Ashland team and help him make up for the jibes of those from that town as to how they are going to come up and trim the local team. The fellows on the team are as anxious to win as he is. Thus a mutual desire to gain a victory from the southern team has brought the local team to such perfection as is developed only once in a number of years.

The reports of type of athletics indulged in by Ashland shows that the game will be a clean and fast one. With the "dirty" playing out of the game the fans will be treated to a scientific game of basketball that will be a treat to all who would like to see a game of this sort.

The Woman's Foreign Missionary Society of the M. E. church will meet Thursday at the home of Mrs. C. W. Ryan at 230 East Lane street. There will be a silver offering and a program. The program will be led by Mrs. M. Van Louven after which refreshments will be served.

THE

Roseburg Cafeteria and Restaurant

Short Order Specials 5 pm. to 8 pm.

SPECIAL INDIVIDUAL

Spanish Pot Pie

Something new in Roseburg

ENCHILADES
CRAB LOUIE
STEAKS
CHOPS

And many Special Dishes

The best short order service in town. Cafeteria Dinner 11 a. m. to 7:30 p. m. Waffles to order any time.

W. F. YORKE

A REAL CHEF in charge of kitchen.

Yours for real service,

W. R. WARNER,

Proprietor

ROSEBURG WINS FIVE VICTORIES

Local High School Defeats Stronger Schools In Student Activities.

STUDENTS ARE LOYAL

Willingness to Sacrifice Personal Desires and Time to Advance School is Responsible for Achievements of the Past Week.

Roseburg high school is greatly elated over the fact that the school won three major victories in student activities during the past week. The debate teams chalked up two victories, by defeating Eugene, one debate being held in Eugene and the other here. The boys basketball team won from Medford and Albany and the girls defeated Grants Pass, making five victories which the school has won over schools equally as large and strong.

"It is the school spirit, stronger than ever before, that makes these victories possible," said A. J. Geddes, chairman of the school board in speaking of the achievements of the school. The board, the teachers and the pupils, are all working for the one aim and the one purpose—the advancement of the Roseburg schools. Without the school spirit and the willingness to cooperate in all activities, such records would be impossible and it speaks well for our teaching staff that they have been able to instill into the minds of the pupils the desire to work for the school to the point where they are willing to sacrifice their own interests and their own time to bring the school to a higher point in its ranking with the other schools of the state."

Here is what some of the others say regarding the R. H. S. victories:

"We are justly proud over the five victories achieved by our high school last week. In winning three basketball games and two debates we have established a record unequalled anywhere in the country. I doubt if such a thing will ever occur here again.

"The two debate victories are of special gratification because we defeated, by five votes to one, the second largest high school outside of Portland. Eugene has access to two large libraries, was aided by a regular debate coach and had more than twice as many students from which to choose their debaters. This wonderful victory shows conclusively that Roseburg is doing things in a literary way as well as athletic. Debate work is not fraught with any grandstand cheers or the applaud of a big crowd but is accomplished by weeks of hard, grinding mental labor, unappreciated by many. It is the first time since the debates have been held in Oregon that Eugene has not won its district contest.

"Why did we win these five victories?"

"In the first place we won them because we have the best student body in the state. They are enthusiastic, loyal, dependable, square and hard workers.

"Secondly, we won because the boys and girls are willing to sacrifice personal desires and pleasures to represent our school. They are asking to be helped and take critical coaching in good spirit. Our debate teams worked many a night until midnight. One of them worked with the coach until 2 o'clock one morning. The basketball boys and girls are doing without social pleasures, sweet meats and are most careful that they get plenty of sleep and wholesome food. They're a gritty bunch and fight to the finish. Their spirit is right and they haven't a single yellow streak.

"Thirdly we have two excellent coaches in our school—Miss Lotta Hollopeter in debate and C. A. King in basketball. These two instructors are 100 per cent workers and instill in their charges everything of a worthwhile nature. They are admired and most loyally supported by their teams and their instructions are followed to a letter.

"Fourthly, we gained these laurels because our school is running so smoothly. We have a most satisfactory corps of instructors. The school is well organized and all are pulling together.

"Lastly, we owe a lot to the various interclass contests held the first semester. This brought out the latent talent and gave our debaters and several of our basketball players the opportunity to find themselves.

"These are not all the reasons why we won, for we also must give much credit to the fact that we have the students with the natural ability to perform these deeds. Let us give these boys and girls every encouragement for their future contests. Back them up and we'll be represented in the final state contests.

"M. S. HAMM,
"City Superintendent."

"The quality which I consider most responsible for the victories this past week and is the famous Roseburg "fight"—the "fight" that makes the contestants practice night after night, take criticism when it hurts, and makes them put forth unselfish effort which results in good team work.

"MISS LOTTA HOLLOPETER,
"Debating Coach."

"A series of victories may be rather hard to explain in some cases but not in the case of Roseburg high school. In the first place, more attention has been paid to debate than in past years. During the first semester a series of inter-class contests were held as high school assemblies and debate was given considerable prominence. This naturally created an interest and our recent victories along this line are the fruits of this interest.

"Any basket ball team which trains as consistently and fights as hard as the local one is sure of success. The schedule thus far has not been marred by a single defeat but the games of the future are the ones which will tell the real strength of the team. The strongest team is the one which can maintain a winning record. The real demonstration will very likely be on Wednesday evening of this week when our opponents will be from Ashland.

"ARTHUR S. TAYLOR,
"H. S. Principal."

"Roseburg high school won victories in basketball the past week because:

"First—There have been 20 hard-working, clean, fighting, unselfish men out for the team all season.

"Second—There are no stars on the team.

"Third—The team has been backed by a clean faculty and a loyal student body.

"Fourth—The schedule of games has been such that the coach could work out the different men to the best advantage.

"C. A. KING,
"Athletic Coach."

A New Automatic Pencil

Here is a new pencil, a vast improvement over many other pencils costing much more. Look at these eleven distinct features! See that "non-skid grip" that prevents slipping! Feel the heft of it—it is scientifically weighted to keep the hand from tiring.

Dollarpoint

ALL THE GOOD POINTS NONE OF THE BAD

1. *No springs to weaken.*
2. *No slipping of fingers.*
3. *No erasers dropping out.*
4. *No pocket clip coming off.*
5. *No work for the repair man.*
6. *No long wait for the new lead.*
7. *No soldered parts coming loose.*
8. *No denting a machine ribbed body.*
9. *No loose, revolving or binding caps.*
10. *No extra tools needed to drill out plugged tips.*
11. *No feeling and breaking lead in tip at point.*

Use Dollarpoint Imported Leads. Strong and Do Not Scratch.

Sold in Gold, Silver, Nickel, and Bronze Plate. Get one of these handsome, sturdy, improved Dollarpoints.

CHURCHILL HARDWARE CO.
THE WINCHESTER STORE.

KONDON'S CATARRHAL JELLY

is guaranteed by 30 years service to millions of Americans. Kondon's works wonders for your cold, answering cough, chronic catarrh, headache, sore nose, etc.

FREE 20 Treatments on receipt of your name and address. KONDON Minneapolis, Minn.

Druggists have it 30c

Studebaker

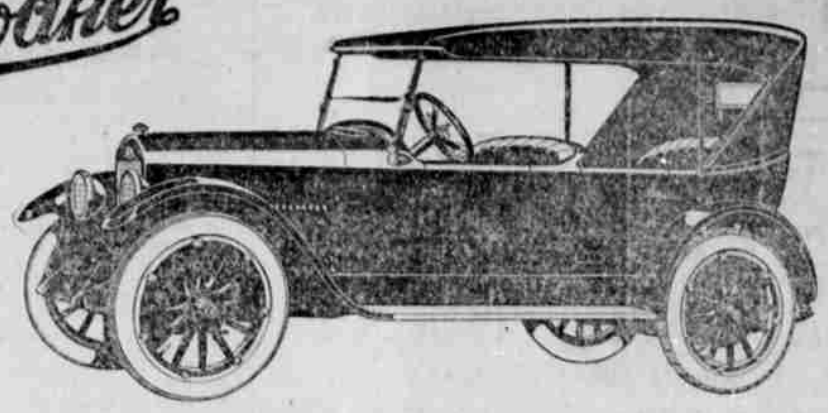

A SIX for the Price of a Four!

You can buy a Studebaker LIGHT-SIX today at a four-cylinder price!

But you cannot buy Studebaker LIGHT-SIX performance in ANY Four.

You get more for your money in the Studebaker LIGHT-SIX than in any other car in the thousand-dollar class. Because:

(1) *Studebaker had the biggest volume in its history in 1921.*
(2) *Studebaker sales in 1921 were 29 per cent greater than in 1920 while the total of all other makes was 45 per cent less than in 1920.*
(3) *Studebaker is the world's largest builder of six-cylinder cars—builds nothing but sixes.*

Studebaker builds the LIGHT-SIX for less than it costs most manufacturers to turn out a four, because it is produced complete in the Studebaker plants.

The average list-price of the better-known fours is $1200. This does not include the high-priced fours. The Studebaker LIGHT-SIX Touring Car lists at only $1045.

Studebaker builds economically and sells at a low price because of continuous large volume, efficient production and skillful purchase of materials.

The new low price of the LIGHT-SIX was established without lowering the quality one iota. Its intrinsic value is unsurpassed in the industry, regardless of price. Today's price of the Studebaker LIGHT-SIX is the lowest at which it has ever been sold.

The New LIGHT-SIX $1045

f. o. b. South Bend

Light-Six
5-Pass., 112" W. B., 40-H. P.

Chassis	$ 875
Touring	1045
Roadster (3-Pass.)	1045
Coupe-Roadster (2-Pass.)	1375
Sedan	1750

Special-Six
5-Pass., 119" W. B., 50 H. P.

Chassis	$1200
Touring	1475
Roadster (2-Pass.)	1425
Roadster (4-Pass.)	1475
Coupe (4-Pass.)	2150
Sedan	2350

Big-Six
7-Pass., 126" W. B., 60-H. P.

Chassis	$1500
Touring	1785
Coupe (4-Pass.)	2500
Sedan	2700

Prices f. o. b. factories

C. O. THOMAS

Distributor for Douglas County Roseburg, Oregon

This is a Studebaker Year

Illinois May Vote Beer Back Again

(International News Service).

CHICAGO, Feb. 14.—Those who like their beer—it can be stated, unofficially, that the number is not insignificant—are waiting with impatient eagerness for the month of November to roll around.

For, if plans of the "semi-wets" go through, a state-wide vote to determine whether or not the people of Illinois wish prohibition laws amended to permit the manufacture and sale of light beer and wines will be taken at the next congressional election.

Petitions are to be circulated throughout Illinois asking that the question be placed on the congressional ballot. A large organization, it is stated, will be formed to circulate the petition.

Two questions will go on the ballot should the petition obtain the required number of signers. The questions are:

1. Shall the state legislature amend the state laws to permit the manufacture and sale of light beer and wines?

2. Shall congress amend the Volstead law to permit the sale of light beer and wines?

STOMACH WEAK?

Strengthen your stomach and banish indigestion. MI-O-NA is guaranteed by W. F. Chapman to do it or money back.

Indians to Meet Here Tomorrow

Indians from the southern part of the county will meet in Roseburg tomorrow to consider consolidating the various tribes in an effort to obtain recognition for several treaties made a good many years ago. There are about 50 Indians eligible for the association if it is expected to form but because of sickness only a small number are expected to be present. G. W. Rapp has been appointed to meet with the Indians and assist them in their organization and the meeting will be held tomorrow morning at the Maccabee hall. Committees will be appointed and the treaties placed before the government to obtain such recognition as is believed to be due.

---

25 Per cent reduction on all shades and glassware. Hudson Electric Store.

ROAD CONVENTION OPENS

(International News Service).

LINCOLN, Neb., Feb. 14.—Plans for improving Nebraska highways are under discussion here today before the convention of the State Road Institute. The convention was called by C. H. Roper, president of the Nebraska Good Roads Association. In his address, President Roper outlined plans for taking advantage of Government aid in road building.

The Christian Workers' Band will meet at 7:30 this evening in the Christian church. All young people are invited.

ACHES AND PAINS—SLOAN'S GETS 'EM!

AVOID the misery of racking pain. Have a bottle of Sloan's Liniment *handy* and apply when you first feel the ache or pain.

It quickly eases the pain and sends a feeling of warmth through the aching part. *Sloan's Liniment penetrates without rubbing.*

Fine, too, for rheumatism, neuralgia, sciatica, sprains and strains, stiff joints, lame back and sore muscles.

For forty years pain's enemy. Ask your neighbor.

At all druggists—35c, 70c, $1.40.

Sloan's Liniment Pain's enemy

Clear Your Complexion of pimples, acne and other facial disfigurement. Use freely Dr. Hobson's Eczema Ointment. Good for eczema, itching skin, and other skin troubles. One of Dr. Hobson's Family Remedies.

Dr. Hobson's Eczema Ointment

The R. H. S. team will need your support when they meet Ashland, the unbeaten team of southern Oregon, Wednesday night. This will be the biggest game of the season.

DAILY WEATHER REPORT.

U. S. Weather Bureau, local office, Roseburg, Oregon, 24 hours ending 5 a. m.

Precipitation in Inches and Hundredths

Highest temperature yesterday	47
Lowest temperature last night	24
Precipitation last 24 hours	.02
Total precip. since first of month	1.77
Normal precip. for this month	4.56
Total precip. from Sept. 1, 1921, to date	16.98
Average precip. from Sept. 1, 1921	22.10
Total deficiency from Sept. 1, 1921	5.11
Average precipitation for 44 wet seasons, (Sept. to May, inc.)	31.19

Forecast to 8 p. m. forecast tomorrow: Tonight and Wednesday fair; continued cold.

WILLIAM BELL, Observer.

Introducing

A NEW CONFECTION

Chocolate Butterscotch

WITH A SOFT DELICIOUS CHEWING CENTER

Regular 80c per lb.

SPECIAL THIS WEEK

48c

PER POUND

NATHAN FULLERTON.

The Rexall Store

PERKINS BUILDING.