SCHOOLS

H SCHOOL NEWS

ASSEMBLY.

Mary Rolfe, dean of women A. C., gave an interesting and ive talk to the students day morning. Her subject was n Bearing," and to illustrate used the sculptors of different ies, and their way of express- eir ideas of bearing burdens work which they have done. the works of art representing en, the one by Saens Gaudens haps the best. It represents merican woman bearing her s with a smile on her face, as y were nothing at all and al- eady to help others who are in or in trouble.

S. STUDENTS HAVE TICKET CONTEST.

assembly was held in the R. H. ditorium Friday afternoon, ry 27, at 3 o'clock for the pur- f selling tickets for the bas- game with Cottage Grove ening. Two representatives hosen from each class to sell for a space of ten minutes. eniors came out in the lead 43, Freshmen 39, Juniors 30, phomores 42. The Student ssociation presented a beauti- e to the Senior class, as the of the contest.

ETBALL GAME AT EUGENE.

t men made the first basket- ip to be made this season by S. according to an announce- made by Coach King. The nel of the squad which left was Abraham, Rapp, Hutton, G. Singleton, P. Singleton, oc and Hunt. The team Eugene high school Friday and the university high school ay night. The coach has a deal of confidence in the team pects it to bring home the

P MEETING AND RALLY.

Student Body association held ing in the study hall last Fri- ternoon at the seventh period er to arouse interest in the ball games to be held that k.

assembly was one of the best o far and helped a great deal sing enthusiasm in the games. nn introduced a new song, is to be the school song of s school. The boys' and girls' ubs sang it through first and he entire assembly sang it. ng is lively and contains an riate theme for a school song. Bates, commonly known as d. of Prune Pickin's," ap- and bared the past history of mbers of the boys' team. The s learned quite a few surpris- sodes in the past lives of the which they had endeavored p under cover. Ye ed. also wo telegrams, one from Pres. g which ordered all banks to at 2 p. m. on Friday afternoon rvance of the game, and an- from the Roseburg druggists special rates on linement, es, crutches and other articles similar nature to members of Cottage Grove team. Judging e score, the offer proved handy e entire team. apid-fire ticket sale was held, on Dickson led yell practice in m.

SHMEN GIRLS INITIATED.

h their ears showing, and their braided into tight little pig- the Freshmen girls were ini- into the Roseburg high school Friday. The upper class girls held a meeting Thursday even- decide upon the initiation of reshmen girls. It was decided majority vote that the Fresh- girls should plaster their hair tight and braid it and that they bow to all the upper class girls. majority complied with these s, but a few of them had to their hair combed over by a mittee of girls appointed for that se.

NEWS ITEMS.

glish I under the direction of Parrott are studying Rip Van le. When they finish they are rite a theme on Roseburg 20 hence. This will probably fur- some good material for the Ro- club.

ary A. Rolfe, dean of women at A. C., was entertained by the fac- of R. H. S. Wednesday after- from 4:30 to 5:30. A delight- luncheon was served by the do- ic science class under the direc- of Miss Emma Ueland.

Miss Parrott's English VII class organized itself into an English ber. The officers are as follows: Abraham, president; ge Singleton, vice-president, and a Lynum, secretary.

Iris Rice was taken suddenly ill day. She underwent a serious ation at Mercy hospital Monday noon.

Mr. Stetson, of the University of on, has been inspecting the school this week. Thursday af- oon he spoke to the teachers' ing class, and Friday morning addressed the Seniors.

Mr. Richards has been absent school this week due to an at- of tonsilitis. Miss Helen Casey, has substituted in the high school several times, has had charge of his classes.

Ruth Miller underwent a minor operation Thursday.

BASKETBALL GAMES.

Cottage Grove—Boys 8, girls 15.
R. H. S.—Boys 39, girls 8.

The basketball games between the Cottage Grove boys and girls and the R. H. S. boys and girls in the gymnasium Friday night, January 27, proved to be very exciting ones.

The girls' game was a fast one, and it seemed as though the R. H. S. team would win. But during the third quarter they seemed to slow up, and the Cottage Grove team managed to get ahead. Although they were defeated, the girls are working hard in order to win the return game.

The boys' game was even faster, and the hearts of the local basketball fans missed a few beats when the visiting team shot two baskets, but it didn't take the R. H. S. team long to get into the game, and soon the score board told an entirely different story.

Boys Lineup.

R. H. S.		Cottage Grove
Abraham	C.	Hinkle
Hunt	F.	Heck
Burg	F.	Hubbell
Rapp	G.	Haney
Singleton, G.	G.	Skilling
Thurston	G.	Beager

Girls Lineup.

Kohlhagen	F.	McFarland
Wickham, G.	F.	Knowles
Humphrey, F.	C.	Mooney
Newhard	C.	Swanson
Patterson	G.	Young
Brown	G.	Tuhrer
Church	G.	Holderman
Henbest (sub)	F.	

NEBO FORENSIC CLUB MEETING.

The regular meting of the Nebo Forensic club was held at 7:30 Thursday evening, February 3, at which time Paul Trueblood and Harold Cooper were sworn in as regular members. A very interesting program followed the business meeting.

The club first decided to send for parliamentary law books and at the next meeting act as senators. There being no further business, a cornet solo was delivered by Ivan Atterbury and accompanied by Carmen Atterbury. Following the music an interesting debate was delivered upon the subject, Resolved, that an umbrella is a better companion for a young lady than a gentleman friend. The affirmative was held up by Arthur Priaulx and Allen Hewitt, Dorothy Eddy and Thora Chadwick were on the negative. In order not to allow partiality, four judges were chosen, Ivan Atterbury, Joe Ward Young, Delorne Parrott and Carmen Atterbury. The judges voted a tie so the debators flipped a coin, the affirmative being the lucky ones.

Virginia Priaulx, the chairman of the refreshment committee, served the members with ice cream and cake.

On account of the absence of the president, Vivian Orcutt, and the vice-president, James McClintock, the secretary, Edna Perrin, took charge of the meeting and Helen Campbell acted as secretary.

GRADE SCHOOL NEWS

FULLERTON SCHOOL NEWS

The earthquake was the principal topic Tuesday morning. Those who failed to have a startling experience to relate were in the sad minority. One fourth-grader claimed that it threw her "clear out o' bed."

Fullerton school was awarded the second prize for selling Red Cross Seals and the $10 health bond was given to Miss LaLiberte's room for having sold the greatest number.

Last month's attendance and punctuality record entitles the fifth and sixth grades to a half holiday. Forty pupils from the other grades are awarded a one-fourth day vacation each.

During the recent cold snap the water refused for two days to flow from our drinking fountains or into our lavatories. Never before has such an epidemic of thirst prevailed, to say nothing of soiled hands and faces.

The regular meeting of the Fullerton P. T. A. will be held next Friday evening, February 10th. The program will be in charge of the park committee.

The second grade has as a project this week, the representation of the schoolhouse and grounds in the sandtable. A committee was appointed to direct the work, and each child given one part of the work as his own. The miniature slide and basketball grounds would do credit to much older pupils.

Thirteen pupils in Miss Swinney's room took their quarter holiday Friday. There were nine of the second grade and four of the first grade who had earned one.

Fire prevention lessons were given in the primary room this week. After many stories of preventable fires had been told and discussed, the children were asked to find any condition around the school building which might cause a fire. Much interest was shown in reports the next day.

ROSE SCHOOL NOTES

The pupils in many of the rooms are enjoying half and quarter holiday this week. Many other pupils having been neither absent nor late will be entitled to quarter holidays individually.

The basketball team will meet Wilbur high school second team Saturday evening at the high school gym. Rose defeated Wilbur some time ago and it is expected that they will come prepared for a hard struggle.

Miss Olson is sending a a group of papers to the Palmer company finished by the 1-A and 2-A pupils. They are all expecting to get either gold or silver star buttons.

The past week Miss Tracy's physiology and hygiene classes have been using spare moments in making posters for an Oral Hygiene Exhibit.

She has nearly fifty very clever ones—entirely original with the children.

These posters will be exhibited in the fifth and sixth grade rooms during the coming week. The class periods will be spent in discussing the topics represented by the posters.

The pupils are very enthusiastic and brought much more material than could be used.

BENSON SCHOOL NEWS

Teachers Have Party.

An elegant display of child and Mother Goose character costumes were evidenced at a "kid party" held by the Roseburg Grade Teachers' association last Saturday night, January 28th at the J. K. Falbe residence on Douglas street. All but one of the Benson teachers were present and the gayest time of the season was experienced by all present.

Professional Meetings Held.

The upper grade teachers spent last Wednesday evening from 4:30 to 6:00 at their regular meeting of their profession study. Work in arithmetic was attended from various angles. Mrs. Falbe, Mrs. Breckon and Mr. Miller were the speakers of the evening.

Work on Play Shed Begins.

During the week the lumber for the play shed has been placed on the ground by the W. H. Kenny Lumber Co., and the carpenters have made a remarkable showing in the shaping of the material to be erected. Mr. Ed. Cockelreas is in charge of the construction work and in a very short time the building will be ready for use.

L. L. Mathews, who has been for the past two years custodian of the Benson school has ascended to a higher position and has become custodian of the city. The teachers and pupils were glad for his promotion and hope that the public will find him as faithful with his larger charge as he has been with the smaller one.

Schools to Report Pupils Conditioned.

The teachers have planned to report to parents who have children in school who are conditioned, the weekly standing of such pupils. There are a few pupils who need to be stimulated to greater effort and such information will be greatly desired and appreciated.

Attendance Improves.

Three hundred and twenty-five days were lost last month because of sickness. There was a large epidemic of colds in the school. The second grade was hit the hardest 87 cases of absence coming from that room. However, there were very few cases of tardiness, only 17 having been reported.

New Janitor Appointed.

Practically no break was made in the routine of the Janitor's duties. The building was as warm and clean as usual on Tuesday morning with Mr. Geo. Stephenson, the new janitor, who had taken charge of the building. All the teachers and pupils hope that he will remain with the work.

Primary Teachers Meet.

A professional meeting was held at the high school by the primary division of February 2nd. All the Benson teachers were present and papers were read by Miss Colvin and Miss Olson on methods in arithmetic. Their meeting next month will be devoted to art in the school.

Teachers Presented Hot Plates.

A number of the fathers in the Benson district gave the president of P. T. A. two hot plates and a double handful of money consisting of coin and checks and asked her to present it all to the teachers for the purpose of fixing up the teachers' rest room more comfortably. The teachers are very grateful for their consideration.

Class Room News.

Miss Wicklem spent her half holiday, Wednesday, February 1st, earned for the month ending last Friday, at the Rose school visiting Miss Parrott's room. Mr. Gustin substituted in her room during her absence.

Miss Olson's room won a quarter day holiday which was taken February 3rd.

Miss Ray's room earned a quarter holiday which they took Friday. She hasn't quite such a large class this semester as last. Miss Becker's room is nicely decorated in Lincoln's day style. The sand table contains the log cabin and other things equally effective.

Miss Colvin reports that her room is progressing much better this semester than last, although the classes are larger.

In the fifth grade 25 children earned their quarter holiday, and two boys earned six tardy marks during the last week.

The sixth grade also earned the much treasured quarter holiday this month.

Both seventh and eighth grades earned half holidays the last month.

Both classes are beginning new supplementary readers which are quite interesting, especially the "Modern Americans." Ruth Collins of the eighth grade has earned her final Palmer method certificate this week.

All of the pupils in the fifth, sixth, seventh and eighth grades are committing to memory the following quotation of Abraham Lincoln, as a civics improvement:

"Let every American, every lover of Liberty, every well-wisher to his posterity, swear by the blood of the Revolution, never to violate in the least particular, the laws of the country, and never to tolerate their violation by others.

"As the patriots of '76 did to the support of the Declaration of Independence, so to the support of the constitution, let every American pledge his life, his property and his sacred honor.—Abraham Lincoln."

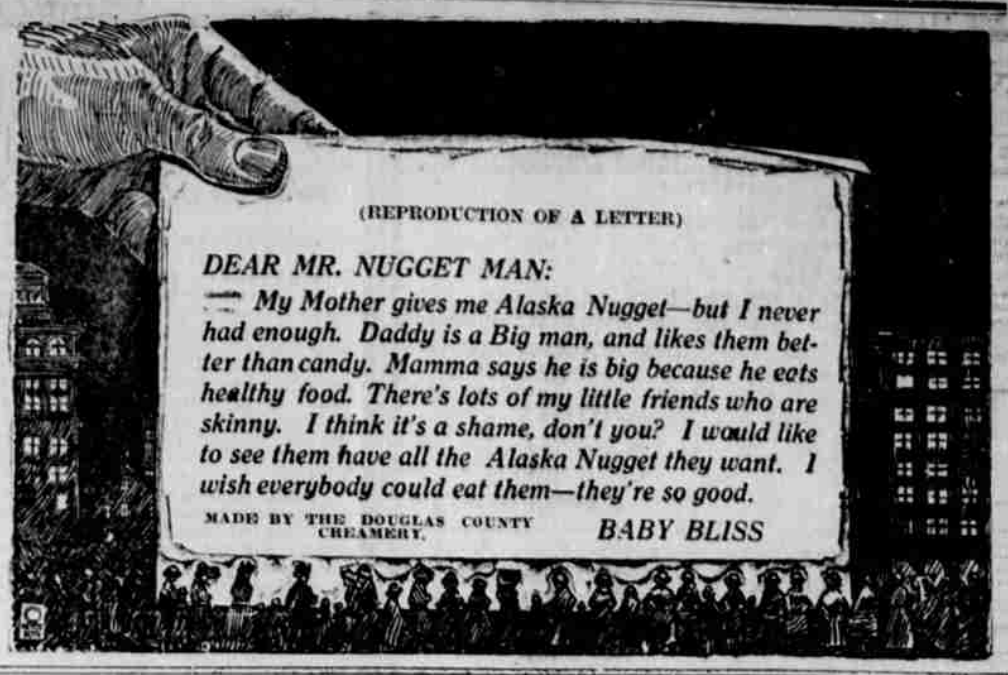

GENERAL SCHOOL NEWS

REPORT OF CITY SCHOOLS AT END OF FIFTH MONTH.

Total pupils enrolled to date	1246
Average number pupils belonging	1112
Average daily attendance	1075
Whole number days absence	717.5
Number tardy	73
Neither absent nor late	887
Visits by parents	28

The percentage record in attendance and punctuality by buildings and grades, according to rank, is as follows:

All schools, 98.2; high school, 99.2; Rose, 98.4; Fullerton, 97.8; Benson, 97.2.

Benson 8th, 99.7; Rose 7-A, 99.6; Benson 7th, 99.5; high senior class, 99.4; Fullerton 5th and 6th, 99.4; high Sophomore class, 99.3; Rose 8-A, 99.3; high Junior class, 99.2; Rose 3rd, 99.2; Rose 4-A, 99; Rose 5-A and 6-B, 99; Rose 5-B and 6-A, 99; high Freshman class, 99; Benson 6th, 98.7; Fullerton 7th and 8th, 98.6; Rose 2nd, 98.5; Benson 1-A, 98; Rose 7-B and 8-B, 97.8; Rose, 1st and 2nd, 97.7; Rose 3-A and 4-B, 97.5; Fullerton 3rd and 4th, 97.4; Benson 4th, 96.7; Benson 1st, 96.6; Benson 5th, 96.6; Benson 3rd, 96.3; Fullerton 1st and 2nd, 95.7; Rose 1st, 94.5; Benson 2nd, 93.5.

GRADE TEACHERS' MEETING.

On Wednesday of last week the upper grade teachers met at the high school to discuss the topics of history and civics. Miss Ford, departmental teacher of these subjects at the Rose school, mentioned what the salient points of the course should be in history; Mr. Fancher, principal of the Fullerton school, reviewed the essentials of instruction in civics, and Principal H. W. Gustin, of the Benson school, told about the standard tests in these studies.

On Wednesday of this week this same group took up the subject of arithmetic in the upper grades. Mrs. Falbe, departmental teacher of arithmetic at the Benson school, mentioned the pupils' stumbling blocks and how these could be made easier; Mrs. Breckon of the Fullerton school, told us what the content of arithmetic should be for the upper grades, and Principal J. M. Miller, of the Rose school, presented the standard tests in arithmetic.

The teachers of the lower grade on last Thursday considered arithmetic from their viewpoint. The essentials of arithmetic in the first grade were discussed by Miss Catherine Olson; in the second grade by Miss Stella Wicklem; in the third grade by Miss La Liberte, and in the fourth grade by Miss Colvin.

LOOKING GLASS HIGH SCHOOL ITEMS

Our Student Body met Tuesday afternoon. The meeting was called to order by the president, Glenn Voorhies. The Student Body will meet at the high school building every second Wednesday. Each student will take his turn entertaining the members of this body at his home.

On Saturday evening, January 28, Mrs. O. E. Strickland and daughters, Hazel and Helen, entertained a large number of their friends at their home. The evening was spent in dancing and music. At midnight delicious refreshments were served by the hostesses. Everyone enjoyed a good time.

J. T. Turpin and family, of Scottsburg, have moved on the old Rogers' place in Flournoy valley.

A nine pound son was born to Mr. and Mrs. E. A. Crow of Looking Glass.

January 27 our Literary and Debating Society held its first meeting since it was organized, in the school house. The meeting was called to order by T. W. Morgan, president. As there was no debate, the following program was given:

Victrola selections.
Organ solo, Professor Willets.
Vocal solo, Professor Willets.
Vocal duet, Mr. and Mrs. G. Russell.
Vocal solo, Miss Ruth Morgan.

Debate for the next meeting is: "Resolved: That the United States government should pass a law to prohibit the manufacture and the sale of tobacco." Miss Ethel McCormick, Miss Retta Meredith and Mr. A. H. Marsh are the speakers on the affirmative; Mr. T. W. Morgan, Earnest Voories and O. G. Rogers, speakers on the negative.

The Literary and Debating Society will meet the first and third Friday evening of every month. The next meeting will be on the evening of February 3rd.

While going home, Earnest Emerson, of Looking Glass, fell from his horse and was severely hurt. We hope that Mr. Emerson will soon recover.

Perry and Harvey Dysert killed a large panther January 31, at the foot of the coast range, at the edge of Flournoy valley.

Roy Buell has been losing sheep by some unknown dog.

Sunday, February 5, Rev. Shrode, of Dillard, will preach in the Methodist church. Everyone welcome.

Price of property is looking up on the account of drilling for oil in the valley.

STUDENT BODY.

Young People Enjoy Party

About forty young people of the Baptist church were guests of Rev. and Mrs. H. L. Caldwell last night at a party at the parsonage on South Main street. Amusing and enjoyable games and music filled the evening hours. One of the most popular and mysterious features of the evening was proving the existance and testing the powers of mental telepathy. Games testing the powers of observation were also causes of much merriment. Grace and Gertrude Wickham delighted the young people with a vocal duet. Delicious refreshments were served before the close of the evening.

Florence Johnson of Sutherlin is in this city spending a few days. Miss Johnson is employed as teacher in the Sutherlin schools.

Woman Claims Divine Healing

Mrs. J. H. Wood of this city has returned from Fresno, Calif., where she attended the divine healing meetings conducted by Mrs. McPhearson. Before Mrs. Wood left this city her case had been pronounced hopeless by five physicians, but now she claims that she has been relieved of all suffering and has been cured of the malady with which she was afflicted. There were six or seven thousand people in constant attendance at the meetings, Mrs. Wood says, and there were many miraculous healings. Mrs. Wood says she saw one boy, blind from birth, cured of his blindness, and saw many cripples throw away their crutches or leap from wheeled chairs, healed by the prayers of the so-called miracle woman. People flocked to the meetings from all over the United States, Mrs. Wood says, many coming across the continent for healing.

Tighten Up Regulations In Cal.

SACRAMENTO, Feb. 3.—(United Press.)—The California board of education is planning on "tightening up" the regulations with regard to qualifications for teachers in state schools as a result of the large influx of teachers from the east, many of them with wide experience, who are menacing the positions of California's young and beautiful teachers who have just graduated from normal schools or universities in the state after taking the regular teacher's courses.

According to Will C. Wood, state superintendent of public instruction, it will be the future policy of the board of education to deny certification in the case of any and all elementary school teachers who cannot show six units of work in a California teachers' college, or in one of the universities of the state.

All prospective teachers in the state are already required to take such work before they can get a teachers' certificate from a university, without taking added examinations.

The big influx of eastern teachers last year was attributed to the wages offered, and to climatic conditions; and again this year the board is being swamped with applications. The board has decided to give California teachers, who are acquainted with the problems of the state and oft by necessity must live here because of their families, preference over outsiders. However there has been a good deal of criticism from time to time from various sources because of the large number of highly qualified teachers from outside the state who have been barred from positions because of the board rules.

PRETTIEST GIRL CONTEST

The standing of the contestants in the pretty girl contest at the Antlers theatre today is:

Contestant No. 1	85
Contestant No. 6	74
Contestant No. 3	47
Contestant No. 8	37
Contestant No. 7	32
Contestant No. 4	28
Contestant No. 2	27
Contestant No. 5	25
Contestant No. 9	17
Contestant No. 10	6

SAFETY FIRST

To all steam boiler owners. If you want to have your boiler inspected or repaired, call 235 So. Flint St., or write Box 1296, Roseburg.

SCHOOL BOARD WILL NOT OUTLAW DANCING.

PORTLAND, Feb. 2.—The school board of Portland school district No. 1, after a three-hours session of storm and strife last night, denied the petition of local Methodist and Presbyterian clergymen that dances be prohibited in the public schools of the city. The board approved a short list of regulatory rules to govern dances held in the schools, and appointed a committee composed of laymen, clergymen and members of the parent-teacher association to supervise chaperonage and dance regulations.

Costumes for the Mild Winter Day

THERE are many winter days when the wearing of both the heavy coat and a frock are unnecessary. The very thing for such a day is found in the comparatively warm frock illustrated in the sketch at the left. It is unique of its kind and would form a most welcome addition to any wardrobe for a betwixt-and-between costume. And with the elimination of fur it could be made quite inexpensively.

In one of the exclusive places along Fifth avenue a most attractive frock on this order was discovered. It was designed with long straight lines, with full sides, and flat back and front, with the dip of the skirt repeated in the flaring sleeves. Made of dark brown velvet, the most novel thing about it was the wide bands of rough brown embroidery, distinctly resembling caracul. The principal reason for its existence, however, was its adaptability for replacing the ordinary coat, yet usurping its place.

When the top coat is an absolute essential, the attractive trim little frock worn here by Bebe Daniels, Paramount star appearing in "A Game Chicken," is suggested. Naturally a lighter weight material is more advisable, so this one is made of deep blue tricotine. A most effective design for trimming has been achieved by embroidering the wide circular skirt and cuffs with black ruffled braid and edging with banding of beaded drops. As this frock is made in coatee effect, a charming guimpe is made with ecru colored lace collar and cuffs.

Quite the latest word in hats, to be worn with either of these frocks, or for motoring, is sketched above in the center. This is of dark wine colored glace leather, over which is worn a soft brown, embroidered veil, making of this close-fitting hat a chic combination.