MARKETS

TODAY'S QUOTATIONS

(By Associated Press).

PORTLAND, Jan. 25.—(Associated Press.)—Livestock prices are reported steady in local markets this afternoon.

Egg prices continue steady. Butter price quotations are firm but indicate a higher tendency.

PORTLAND MARKET

	Prices.
CATTLE—	
Choice steers	$7.00@ 7.50
Prime to good steers	6.25@ 7.00
Good to medium steers	5.75@ 6.25
Medium to fair steers	4.75@ 5.75
Common feeders	5.00@ 5.50
Fair to good feeders	4.50@ 5.00
Choice cows and heifers	5.50@ 6.10
Fair to good cows, heifers	5.00@ 5.50
Fair to med. cows, heifers	4.25@ 5.00
Common cows	3.25@ 4.25
Canners	2.25@ 3.25
Bulls	3.50@ 5.00
Calves	
Choice dairy calves	11.00@12.00
Choice light calves	10.00@11.00
Medium light calves	7.70@10.00
Heavy calves	5.50@ 7.00
HOGS—	
Prime light	9.25@ 9.50
Medium heavy, 200-200 lbs.	8.50@ 9.00
Medium heavy, 200 lbs. up	7.50@ 8.50
Light heavy	5.00@ 6.50
Heavy sows	8.00@ 9.50
Light pigs	8.75@ 9.00
Feeder pigs	4.00@ 6.50
Stags, subject to dockage	
SHEEP—	
Choice mountain lambs @	9.25@10.00
Fair to good valley lambs	8.25@ 9.25
Yearling lambs	4.75@ 6.25
Ewes	6.75@ 8.25
Feeder lambs	7.00@ 8.00
Choice yearlings	7.50@ 8.00
Fair to good yearlings	6.50@ 7.50
Choice wethers	6.50@ 7.00
Fair to good wethers	4.50@ 6.00
Choice ewes	3.00@ 6.00

Grain, Flour, Feed, Etc.

	Jan.
WHEAT—	
Hard white	$ 1.12
Soft white	1.10
White club	1.10
Hard winter	1.12
Northern spring	1.03
Western Walla Walla	1.06
BARLEY—	
Feed white feed	27.50
Feed gray	26.50
MILLFEED—	
Bran	26.00
Standard feed	24.00
HAY—	
Eastern Or. shipment	24.00

FLOUR—Family patents, $7 per barrel; whole wheat, $6.20; graham, $6; hard wheat, $6.90; bakers' patents, $6.40; valley soft wheat, $5.45; straights, $5.25.

MILLFEED—Price f. o. b. mill: Mixed ton lots, $22; mixed cars, $21; straight cars, $20 per ton; middlings, $36; rolled barley, $34@36; rolled oats, $44; scratch feed, $44 per ton.

HOMINY—White, $32; cracker, $35 per ton.

HAY—Buying price f. o. b. Portland: Timothy, $13@18 per ton; cheat, $10.50@11; oat and vetch, $14.50; clover, $11; valley timothy, $14@15; eastern Oregon timothy, $16@17.

Dairy and Country Produce.

BUTTER—Cubes, extras 32@33c per pound; parchment wrapped, box lots, 38c; cartons, 39c. Butterfat, buying prices: No. 1 grade, 34c, delivered at Portland.

EGGS—Buying price, 31c case count; jobbing prices, case count, 32c; candled ranch, 37@38c; association firsts, 38c; association selects, 39c; association pullets, 36c.

CHEESE—Tillamook triplets, price to jobbers, f. o. b. Tillamook, 26c; Young Americas, 27c pound.

POULTRY—Hens, 15@24c; springs, 22c; ducks, 22@28c; geese, 20c; turkeys, live, nominal; dressed, 42c.

PORK—Fancy, 12c per pound.

VEAL—Fancy, 16½c per pound.

Fruits and Vegetables.

Portland jobbing quotations:

FRUITS—Navel oranges, $4.25@6.50 box; lemons, $5@6.50; grapefruit, $4@7 per box; bananas, 8@9c per pound; apples, $1@3.25 per box; cranberries, eastern, $18 per barrel.

POTATOES—Oregon, $1.50@1.75 per 100 pounds; Yakima, $1.75@2.25 per 100 pounds; sweet potatoes, 5½@6½c per pound; Nancy Hall, $2.50 per crate.

ONIONS—Yellow, $6@7 per 100 lbs.

VEGETABLES—Cabbage, 2@4c per pound; lettuce, $3@3.75 crate; carrots, $2@2.50 per sack; garlic, 15c per pound; green peppers, 40@45c per pound; beets, $2@2.50 per sack; celery, $7@7.50 per crate; cauliflower, $2@2.25 per crate; squash, 4@6c; sprouts, 17½c; turnips, $2 per sack; parsnips, $2.50@3 per sack; tomatoes, $5.50 per lug; artichokes, $1.85@2 per dozen.

Weather Affects Market in Eggs

PORTLAND, Jan. 25.—Receipts of eggs are larger than last year at this time, but markets are influenced by weather conditions, as well as supply, say the produce reviews of Swift & Co., of Chicago. Lower temperatures have resulted in higher markets and prices have advanced in producing centers.

The supply of poultry this week was greater than the demand, with lower quotations on most all markets. The United States department of agriculture shows holdings in cold storage on January 1, 1922, of 103,355,000 pounds, and on January 1, 1921, of 75,025,000, an excess of 24,330,000 pounds this year. Very few "spring chickens" are now being marketed and the bulk of last year's hatch of roosters is now classed as "staggy young roosters," which bring lower prices on the market.

The butter market reacted early in the week and later centralized butter reached a new low level for the last six months. Prices on butterfat however, show little change. The American Association of Creamery butter Manufacturers reports for week ending January 14 an increase of 40 per cent in the make, over the corresponding week last year. Twice-a-week deliveries of cream will result in an improved quality of butter and tend toward better prices.

AROUND THE TOWN

Arundel, piano tuner. Phone 189-L.

MATERNITY HOME—703 Mill St. Phone 220-J.

SPIRELLA CORSETS—Made to measure. Belle Case. Phone 331-L.

Painless extraction of teeth at room 9, Masonic temple. Dr. Nerbas.

Ms. A. Ospald of this city left this morning for Kansas where she will visit for two months with friends and relatives.

New spring and summer suitings on display at the Imperial Cleaners. Phone 277.

C. W. Bruchman, who has been in Roseburg for a short time attending to business matters, left this morning for his home at Riddle.

Frank Terry, of the Equitable Savings and Loan Association, is now in town at the Umpqua hotel.

Miss Retta Myers left for Medford this morning where she will remain for some time assisting in the Salvation Army work there.

B. M. Littell, formerly of Oklahoma, left this morning for Medford. Mr. Littell is interested in farm land and is looking for a suitable location.

Mrs. Lillian Yokum, who has been visiting in this city at the homes of Mr. and Mrs. Eugene Wright and Mrs. Mabel Ackey, left this morning for her home at Ruben, Oregon.

Mrs. F. M. Lamb of Hornbrook, California, left this morning for Dillard where she will visit with relatives and friends. Mrs. Lamb has been visiting with her parents, Mr. and Mrs. A. E. McCormick, of South Deer Creek, for several days.

Mrs. Lydia Bowers, now of Bend, Oregon, but formerly of this city, left this morning for Grants Pass where she will visit for a short time with friends. Mrs. Bowers has been in Roseburg for the past few days and she expects to make a short stop on her return from Grants Pass after which she will go on to Portland and then to her home at Bend.

Many new names have been entered on the list at Fisher's store for the new $125 phonograph which is to be given away free to the lady who receives the most votes. The 1st now stands as follows: Hazel Payne, 11,800; Mrs. H. E. Haslett, 14,000; Lela McComas, 15,100; Agnes Grinstead, 11,200; Ruth Burnett, 13,000; Clayte Black, 12,600; Marie Vogelpohl, 17,400; Leah Sykes, 10,400; Maurean Mooter, 10,100; Lilly Yates, 10,000; and Mrs. A. J. Ford, 11,000.

BIG SALE.

Will sell all my ranges, heaters, electric washing machines and rugs at cost. S. B. CROUCH, Hardware.

NOTICE TO THE PUBLIC

All persons owing the Hamilton Drug Co. are requested to call and pay or remit at once, as we have sold our store.

Unless accounts are paid or satisfactory arrangement made for settlement by Jan. 31, they will be placed in the hands of our attorney for collection. H. C. DARBY.

EGG CIRCLES AID FARMERS IN SOLVING MARKETING PROBLEMS

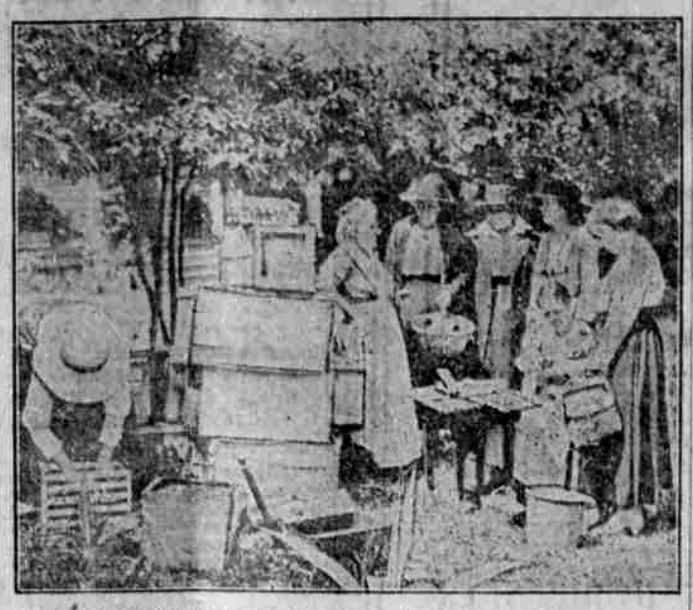

An Egg-Circle Pay Day Gives Opportunity for Exchange of Experiences.

(Prepared by the United States Department of Agriculture.)

When it is considered that the value of the poultry and egg crop is equal to that of either the hay or wheat crop, and that there is a total annual loss of nearly 8 per cent of the eggs marketed, it is evident that many producers would be benefited by a change in the methods of handling and marketing eggs. Investigations by the United States Department of Agriculture have shown that a good share of this big loss occurs as a result of improper handling between the farm and the market, and much of the carelessness is attributed to the habit of considering eggs a by-product and, consequently, giving them poor care.

Organize a Few Egg Producers.

In many communities the problem of getting better returns for eggs has been satisfactorily solved by the organization of several farmers or farmers' wives into little associations known as egg circles. These organizations have been useful in improving the quality of eggs in various ways in addition to better methods of marketing. Some of them have given much attention to selecting standard breeds that lay more or larger eggs. They have also made a study of better care, feeding, and shelter.

To improve the quality of the poultry stock, one of the most successful egg companies has a large incubator house of 12,000 eggs capacity, where early chicks are hatched for the members at low cost. This is done in order to obtain early maturing pullets, thus securing eggs during the fall when they are usually scarce and high priced. This company also has a receiving room for eggs where they are candled, sorted to weight (about 24 ounces to the dozen), packed in cartons, and shipped on contract orders. The eggs are all guaranteed to be true to grade; they advertise the fancy grades on their cartons or cases, and market prices are paid to the members.

Twice a year dividends are paid each member in proportion to the number of eggs marketed through the company and the time of year eggs were brought in, a larger dividend being paid per dozen for eggs brought in during the fall and winter than for those brought in during the spring and summer. A regular trade is established with discriminating consumers, with city clubs, with the best class of hotels and restaurants, and with fancy grocers for a supply each day or week. The reputation thus established enables the association to fix its price at several cents a dozen above the regular market quotations. This association, in common with many others, co-operates in buying chicken feed and other supplies.

Attractive Package Is Important.

One of the very important considerations in getting a good price for eggs thus marketed is an attractive package. Some of the most successful shippers have done away with dirty, wooden cases, and use a heavy fiberboard case which will hold from 15 to 20 pasteboard cartons of 12 eggs each. Advertising is printed upon both the cartons and the case. Some of the circles market by parcel post within the first and second zones; that is, 150 miles. When eggs are sold in this way, special care must be given to packing.

Another marketing method that has been developed with a good deal of success in dairy sections is to sell through the creamery. Eggs can be delivered to the creamery with the cream or milk, and the creamery officials are often able to work up a fancy trade with those who buy their butter.

The objects of such organizations, as given in the sample constitution compiled by the Department of Agriculture, will give a good idea of what most of these circles attempt to accomplish. They are: The securing of better strains of poultry; to produce more eggs of good color and size; to handle eggs more carefully in order to be able to guarantee them, and thus create a reputation; to market same more directly to the consumer; to purchase supplies in a co-operative way; and to do such other things as may prove of benefit to members of the community.

Now Is Good Time to Organize.

The winter months, when there is usually more leisure for farmers to get together and talk over their problems, should be the best time to make the first move in organizing an egg circle. Marketing eggs is not such a problem at this season, but when the hens begin to lay heavily in the spring it will be a great convenience to have an organization already in working order.

Detailed information regarding the organization of egg circles may be obtained from the Department of Agriculture.

CLASSIFIED COLUMN

ALL NEW CLASSIFIED ADVERTISEMENTS WILL BE FOUND ON LAST PAGE UNDER HEADING "NEW TODAY."

WANTED.

OLD RAGS WANTED—At News-Review office.

WANTED—A girl to do general housework. Phone 97-R.

WANTED—A woman to do housework for an elderly woman. 246 No. Rose St.

WANTED—Horse about 1500 lbs., young, sound, true to pull. Phone 24-F24.

WANTED—Middle aged woman for housekeeper. 632 Mill St. Call between 12 and 2 o'clock.

WANTED—Any kind of housework, by day or hour. Phone 97-Y, between 5 and 6 in the evening.

WANTED TO BUY—Several turkeys. Will pay reasonable price. Address W. H. McNary, Route 2, Box 91-A, Roseburg, Ore.

WANTED—Woman to assist with housework and care for small child. State age and wages expected. Box 1197, Roseburg.

WANTED—Second hand power spray, Bean or Hardy make; must be in good shape and in running order. State No. of pumps and size of engine. Address Box 132, Sutherlin, Ore.

MISCELLANEOUS.

TAILORING and dressmaking of all kinds. 528 S. Main. Mrs. Guthridge.

LOST AND FOUND.

LOST—Comb for hair, set with colored brilliants. Finder return to this office. Suitable reward.

FOUND—Comb for woman's hair. Owner may have same by calling at this office and paying for adv.

FOR RENT.

FOR RENT—Housekeeping rooms, 246 So. Parrott St.

FOR RENT—5-room furnished flat. Phone 421-R.

FOR RENT—10 acre tract lease until September; nine acres in hay; fair house, good barn; 16 tier dry wood, cow, ton of hay, ½ ton millrun; house full of good furniture, almost new range, and sewing machine that cost $100; 3 bedsteads and full line of cooking utensils, chairs, folding lounge, tools, all for $325. The goods are worth more than the price. Just think, free rent and hay crop, close in Edenbower. Tollman Art-Real Estate, Riverside, North Roseburg.

FOR RENT—Safety deposit boxes. Roseburg National Bank.

FOR RENT—3 furnished rooms for light housekeeping. 530 N. Pine St., 2 blocks north of depot. Adults only.

FOR RENT—Large heated sleeping room, suitable for 2 gentlemen. Close to S. P. depot. Very reasonable. 864 Spruce St.

FOR SALE.

FOR SALE—Dry oak and fir wood. J. M. Judd.

FOR SALE—Dry fir and oak wood. Phone 15-F12.

FOR SALE—Oak and laurel wood. Phone 11-F23.

FOR SALE—Calf. Ira Hull, one mile east of city.

FOR SALE—Hay. Edenbower Orchard Tracts. Phone 26-F3.

FOR SALE—New Woodstock typewriter. Phone 276-R after 6 p. m.

FOR SALE—Block fir $3.55, block oak $4. Boyer Bros. 14-F14.

FOR SALE—Oak wood; 1300 lb. horse. Phone 5-F23. C. W. Groves.

FOR SALE—Good home, close in. Must be sold. A. S. Hunt, 521 E. Lane St.

FOR SALE—Few White Leghorn cockerels. Also eggs for hatching. 625 2nd Ave. South.

FOR SALE—300 Angora goats, all bred to full blooded billy. J. N. Bramhall, Klamath Falls, Oregon.

FOR SALE—At public auction at Empire barn, Saturday, Jan. 28, a carload of fine, fresh Jersey cows. Chas. Taylor.

FOR SALE—Bean No. 9 Magic hand sprayer, second hand, just overhauled, fine shape, everything complete. See it at Churchill's.

FOR SALE CHEAP—Owner leaving town. Will sell immediately modern furnished house, consisting of living, dining and breakfast rooms, 2 bedrooms, kitchen, and bath; screened in porch. Quantity of chicken included in sale price. Phone 444. canned fruit, jelly and pickles, include.

FINE HOUSE FOR SALE—House could not be built for less than $1500; six fine lots, half block from Riverside grocery, fronting on county road. Some furniture included. Price $2000. This will go quick, just put on sale today. Tollman Art-Real Estate, Riverside, North Roseburg.

FARM NEWS

...ning of bush fruits such as raspberries, logans, and evergreen blackberries may be done from now on ...safety. The peak of the winter ...no doubt passed, thus eliminating the danger of further dieback to ...sive cold.

...reen feed is necessary for hens ...they are to be kept in the best ...ding condition this time of year. ...ly chopped green rye or oats will ...e the purpose well. Green feed ...of great importance in producing ...le, hatchable eggs.

...ebruary is usually the best time ...ow red clover seed in fall grain, ...the soil is frozen at night and ...s during the day the condition ...clover seeding is ideal. Clover ...uld be seeded before the spring ...th of grain begins, and at the ...e of 10 to 12 pounds per acre.

Spray Program Soon.

A spray program for this year that ...revised and completely up to date ...been prepared by H. P. Barss, ...d of the department of botany and ...t pathology, and A. L. Lovett, ...f in entomology. It will be published in the near future in the leading farm and horticultural paper of the state. The program covers the entire year's work against every plant disease or insect pest controllable by spraying. Growers are advised to watch for its appearance.

Spring planting of vetch is successful only when planting is done early. Planting after March 1 is likely to produce a low yield.

Persons desiring to plant potatoes in February for early use should use whole seed, as cut seed rots in a cold, wet soil. Little is usually gained, however, by extremely early planting.

Will the pullets be laying next fall when the price of eggs is highest? A definite hatching plan now and provision for carrying out the schedule will help toward that end.

White Globe Turnip Best.

The pomeranian white globe turnip out-yields all other varieties by two tons per acre for late summer and early fall seeding, finds the branch experiment station at Astoria. This variety has better keeping qualities and a much longer feeding period than the commonly grown cowhorn variety. These results apply to all coast counties.

Auto Tires Beat Thorns.

An old inner tube from a large sized auto tire is useful when pruning black raspberries. The berry canes should be drawn together partly and tied with binder twine so that they afford mutual support after which they should be pruned back to a height of about 30 inches. By drawing the tube over the left arm and cutting it just beyond the hand good protection from thorns may be had during the pruning.

PROFESSIONAL CARDS

DR. L. A. WELLS, Dentist, 317 Perkins Bldg. Phone 312.

MRS. F. D. OWEN—Cut Flowers. Phone 240. 109 So. Jackson St.

DR. M. H. PLYLER — Chiropractic Physician. 222 W. Lane St.

DR. LOUIS A. DILLARD, Dentist, Rm. 6, 1st State and Savings Bank Bldg. Phone 187.

LODGE DIRECTORY.

LOYAL ORDER OF MOOSE—Roseburg Lodge No. 1037 meets first and third Tuesday evenings of each month at 8 o'clock in the Moose hall. All visiting brothers are invited to attend.
C. W. CLOAKE, Dictator.
H. O. PARGETER, secretary.

EAGLES—Roseburg Aerie meets in Moose hall on Jackson St. on 2nd and 4th Monday evenings of each month at 8 o'clock. Visiting brethren in good standing always welcome.
A. J. WULFF, W. P. P.
W. M. LA MERE, W. P.
B. F. GOODMAN, Secretary.

A. F. & A. M., Laurel Lodge No. 13.—Regular communications 2nd and 4th Wednesdays each month at Masonic Temple, Roseburg, Ore. Visitors welcome.
W. L. THOMAS, W. M.
W. F. HARRIS, Secy.

THE SECURITY BENEFIT ASSOCIATION meets in the Maccabee hall the 1st and 3rd Tuesdays in each month.

NEIGHBORS OF WOODCRAFT—Lilac Circle No. 49, meets on 1st and 3rd Friday evenings in Moose hall. Visiting neighbors invited to attend.
BELLE CRENSHAW, G. N.
LEONA McDONALD, Clerk.

REBEKAHS — Roseburg Rebekah Lodge No. 41, I. O. O. F., meets in Odd Fellows Temple every week on Tuesday evening. Visiting members in good standing are invited to attend.
SUSIE JACKSON, N. G.
EVA LENOX, Secy.
ETHEL BAILEY, Fin. Secy.

I. O. O. F., Union Encampment No. 9.—Meets in Odd Fellows Temple every Wednesday evening. Visiting brethren always welcome.
Wm. WETHERELL, C. P.
GEO. HAJABAUGH, H. P.
OLIVER JOHNSON, R. S.
JAMES EWART, F. S.

B. P. O. Elks, Roseburg Lodge No. 326—Hold regular communications at the Elks' Temple on each Thursday of every month. All members requested to attend regularly, and all visiting brothers are cordially invited to attend.
ROY BELLOWS, E. R.
J. G. DAY, Jr., Secy.

W. R. A. O. T. M.—Roseburg Review No. 11 hold regular meetings on second Thursday at 2 p. m. and fourth Thursday at 8 p. m. Visiting sisters invited to attend reviews. Maccabee Hall, Pine and Cass streets.
MRS. BELLE STEPHENSON, Com.
JESSIE RAPP, Col.

O. E. S., Roseburg Chapter No. 8—Holds their regular meeting on the 1st and 3rd Thursdays in each month. All sojourning brothers and sisters are respectfully invited to attend.
MRS. ELIZABETH RUNYAN, W. M.
FREE JOHNSON, Secretary.

I. O. O. F., Philiterian Lodge No. 8—Meets in Odd Fellows Temple every Friday evening at 7:30 o'clock. Visiting brethren are always welcome.
M. M. MEREDITH, N. G.
A. J. GEDDES, Rec. Sec.
J. R. BAILEY, Fin. Sec.

WOODMEN OF THE WORLD—Camp No. 125, meets in Odd Fellows' hall in Roseburg every 1st and 3rd Monday evenings. Visiting neighbors always welcome.
FREDERICK PORTER, C. C.
M. M. MILLER, Clerk.

KNIGHTS OF PYTHIAS—Alpha Lodge No. 47, meets every Wednesday evening in Douglas Abstract Hall, corner Jackson & Washington Sts. Visitors always welcome.
RUDOLPH R. RITZMAN, C. C.
ROY O. YOUNG, M. F.
E. E. WIMBERLY, K. R. S.

DON'T WAIT

Get that pair of shoes while they are going at a big reduction.

We are overstocked and have marked PRICES DOWN TO APPEAL TO ALL.

Come in today—we have what you want.

Perrin's Economy SHOE STORE

111 Cass Street.
Shoes repaired while you wait.

A SURPRISE

Our Spring and Summer line of Woolens just arrived. Come in and look them over and be sure of first choice.

THEY'LL PLEASE YOU.

Imperial CLEANERS

Our Auto Will Call

Phone 277

Utah Coal

It burns the best; it lasts the longest

WOOD

All kinds, all lengths. Seasoned and dry

Denn's Transfer & Storage Co

High grade fuel.
Quality Building Materials.
231 N. Main St.

TRANSFER

Wood for Sale

L. R. CHAMBERS
412 Cass Street. Phone 393.

Try Us for Collars that go on with a *smile*

Here's a cure for that early morning grouch—

Fill your dresser drawers with shapely collars, laundered by our collar specialists—they'll go on with a snap, fit right, feel right, look right; and they'll send you to the breakfast table with a smile.

Clip this advertisement now; post it where you'll find it when your collars are ready to send—then phone for our representative. It makes all the difference in the world.

Room here for tie to slip through. Saves collar, tie, temper.

ROSEBURG STEAM LAUNDRY

Phone 79

430 North Jackson.
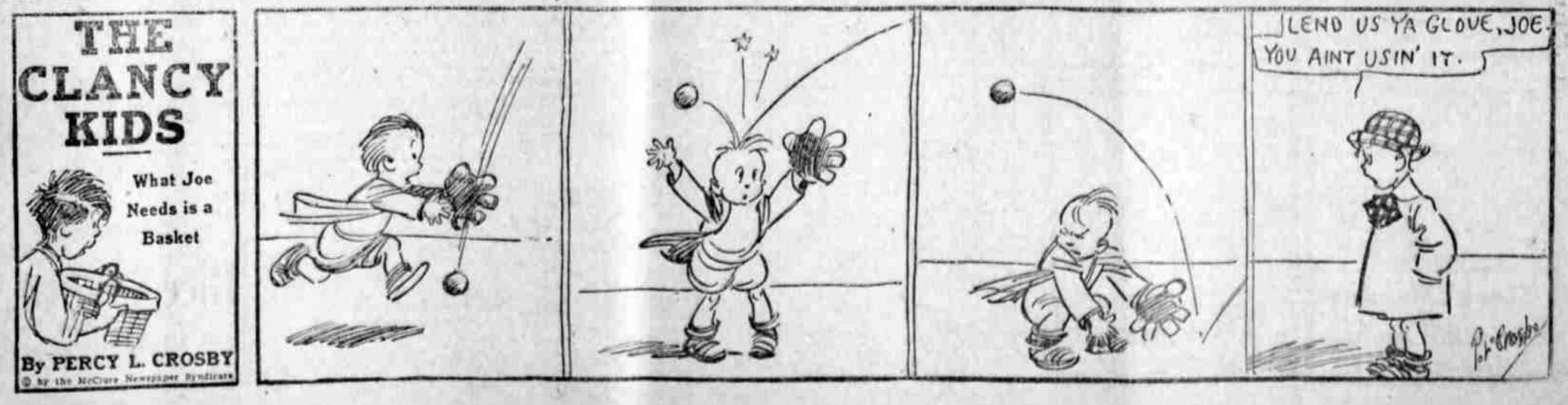
Special attention paid to Parcel Post.