

# How Yeast Vitamon Tablets Put On Firm Flesh

Quickly Increase Your Energy and Beautify the Complexion—Easy and Economical to Take.



This or run-down folk! Take Mastin's VITAMON—two tablets with every meal. Then weigh and measure yourself each week and compare taking Mastin's VITAMON regularly until you are satisfied with your gain in weight and energy. Mastin's VITAMON contains highly concentrated yeast-vitamins as well as the two other still more important vitamins (Fat Soluble A and Water Soluble C). It is now being used by thousands who appreciate its convenience, economy and quick results. By increasing the nourishing power of what you eat Mastin's VITAMON supplies just what your body needs to feed the shrunken tissue, strengthen internal organs, clear the skin and renew shattered nerve force without upsetting the stomach or causing gas. Pimples, boils and skin eruptions seem to vanish as if by magic and the complexion becomes radiantly clear and beautiful.



Are Positively Guaranteed to Put On Firm Flesh, Clear the Skin and Increase Energy When Taken With Every Meal or Money Back

## CHER-RO FLOUR

FOR YOUR HEALTH A REAL RELIABLE, SAFE AND SANE FLOUR

## Dead Pulp

By Dr. Nerbas

WHEN the pulp of a tooth becomes infected after a space of time the life goes out of it and an abscess may be forming at the tooth root and without your knowledge. A dentist can locate the trouble.

I replace your old teeth with new ones the same day.

WITHOUT PAIN

Extensive Experience

ELIMINATES GUESS WORK.

Reasonable & Reliable

SATISFACTION GUARANTEED

Gas When Desired

THE LESS PAIN DENTIST

H.R. Nerbas, D.D.S.

Masonic Bldg. Phone 438.

Painless Extraction

## Every Day and all the Time

Each individual purchase may not show you an extra big saving; however, in the long run it means a big thing to you financially.

# GROCETERIA

and keep Prices Down

We have no excessively low prices for baits. Our regular prices are our biggest advertisement.

## Everybody's Exchange

## MAKE MONEY IN PRODUCING BEEF

Herd of Good Cows and Purebred Sire of Prime Importance in Making Start.

### SELECT BEST HEIFER CALVES

No Method Adapted to All Farms and Conditions as Much Depends on Pasture Available and Nearness of Market.

Prepared by the United States Department of Agriculture. We are a nation of meat eaters. The average American eats more than 140 pounds of this concentrated food each year. The importance of meat, particularly beef, is nowhere more emphatically brought out than at the great central stockyards, some of which cover nearly a square mile of ground. To keep the supply of animals moving through these yards, necessary to feed the millions of people, requires the raising of cattle, hogs, and sheep on hundreds of thousands of farms and ranches.

Improve Each Generation. In profitable beef production a herd of good cows and a good purebred bull are of great importance. Each



A High-Class Beef Breeding Herd.

generation of cattle raised should be better than the preceding one. This can be accomplished by selecting the best heifer calves each year to take the place of barren, shy-breeding, and old cows, and buying a better bull each two or three years. All other calves produced may be sold either as weanlings at six or eight months old, as stockers or feeders at one or two years, finished as baby beef at sixteen to twenty months, or as fat steers at an older age. The system employed depends largely upon the pasture and feed available, transportation costs, and the market price of milk and cattle.

The systems of handling beef-breeding herds which are most extensively practiced are "beef," "baby beef," and "dual-purpose." In the first two systems calves run with their dams until weaned, the cows not being milked. They differ in that cows intended for producing calves for baby beef generally receive better care because their calves are to be fattened shortly after weaning, which makes it necessary to give them a good start on milk.

The straight beef system is primarily adapted to the range country of the West and South, which is too rough, dry, or sandy for cultivation. Where the climate permits, pasture is depended on the year round. Some cottonseed cake may be used during unusually bad weather or periods of feed shortage. Where snow covers the range a part of the year, hay is put up for winter feeding. Little grain is fed, except where grain sorghums can be grown. From southern ranges the cattle are usually sold as stockers at every age from weaning time to maturity. Recently many fat calves have been going to the slaughterhouses. From the North and West a large part of the cattle go to market grass-fat as three-year-olds.

Baby-beef production is a highly specialized business and is adapted to regions where there is a plentiful supply of fattening feeds together with good pasture for the summer maintenance of the breeding herd and nursing calves. The corn belt is the best place for this system, but it is practiced to some extent in other places.

**When to Finish Baby Beef.** If spring calves are to be finished as baby beefs, they should be taught to eat grain before they are weaned. They should go into the dry lot at the end of the pasture season and be ready for market by June or July. If possible, they should have good pasture for a couple of weeks after weaning. Full-born calves should be kept on grain when they are turned on pasture in the spring. The quantity of grain should be gradually increased throughout the summer and fall so that they will be finished for market in December or January. When the pasture fails, hay and silage should be supplied. Stocker calves require some meal or grain during their first winter to keep them thrifty and growing. They can utilize to advantage much more roughage, such as stalk fields, meadows, silage, and straw than baby beefs. As yearlings and two-year-olds they may be wintered on roughage alone, some clover or alfalfa hay being given if available.

## AROUND THE TOWN

New spring and summer suitings on display at the Imperial Cleaners. Phone 277.

Judge J. W. Hamilton returned to this city last night after a short business trip to Eugene.

Select your spring suit from our new line just in, on display. Imperial Cleaners. Phone 277.

Dr. C. B. Wade reports the birth of a 10 pound son on Saturday, Jan. 14 to Mr. and Mrs. Clyde L. Wiard of 814 Tomplin-street.

Own your own home and see how much better you feel. Page Lumber & Fuel Co. has material to build them and fuel to heat them.

Mr. and Mrs. C. A. Dunning and Roy Kuens of Ocala were house guests of Mr. and Mrs. R. T. Blankenship of Roberts Creek over last week end.

Mrs. G. A. Cunningham was dismissed yesterday from the Mercy hospital where she has been receiving treatment for the past three weeks, and returned to her home at Glendale on the late afternoon train.

Mr. and Mrs. William Randolph of Portland left here this morning for San Francisco. They spent a short time in this city. Mr. Randolph is the Pacific Coast Glass Works representative.

Mr. and Mrs. Ralph Rushton and son and Miss Madelin Vance were registered at the Grand hotel last night. They have been touring California for the past few months and are now enroute to their home in Seattle.

Among those registered at the Hotel Grand are the following: M. D. Neely, Tillier; R. E. Young, Tillier; Monroe Parotter, Looking Glass; Julian London, Oakland; Pete Ambrose, Oakland; S. P. Waters, Oakland; Cecil L. London, Medford.

Dr. and Mrs. A. E. Rocky of Portland were registered at the Hotel Empqua last night. They are enroute to California where they expect to tour for the next several weeks. Dr. Rocky is one of the best known physicians in the northwest.

Evelyn Rogers who is employed in this city at the Douglas County Water and Light office, was taken seriously ill while visiting in Medford, according to reports received here, and was operated on there this morning. She will probably remain in Medford for a month.

Allen Oden has recently accepted the position at the Roseburg National Bank made vacant by Miss Virginia Higgs. Miss Riggs is now employed with the Lockwood Motor company. Mr. Oden is a graduate of the local high school and a former U. of O. student.

Among those registered at the Hotel Empqua are the following: Mrs. Florence Sether, Glendale; George Helforte, Medford; D. Fuller, Eugene; E. C. Volland and wife, Eugene; L. L. Broede, Portland; E. R. Gabriel and wife, Portland; G. O. Molby, Eugene; and H. D. Sirburn, Portland.

NO JOB Too Small or Too Large

## Plumbing AND Heating SCOTT BROS

Phone 407 Main and Oak

CALL 29  
For prompt taxi service and country trips. Satisfaction guaranteed or no charge.  
CLINTON GORTHY

## Individuality Marks Winter Sport Togs



Take, for instance, this fascinating gray checked tweed, in the sketch, which can be utilized for any form of outdoor sport. The sweater vest fits snugly and is made in various colored tints. Over this is worn a perfectly straight line jacket, with tight sleeves. A wide cape with deep shawl collar, lined with a brilliant shade of deep orange, and a light gray angora tam complete the costume.

Although the white knitted sports frock, worn in the picture by Julia Faye, who is taking a leading part in Cecil B. DeMille's Paramount picture, "Saturday Night," is most seasonable for the mid-winter Southern trip, it makes a welcome addition, in a chillier climate, if worn under the cape. As it stands, with its short sleeves, its white fox fur and white felt hat

trimmed with a white aigrette, it is essentially a costume for a warmer climate. This is but one of the many examples proving that individuality is the thing that counts this season. If a costume is becoming, that is sufficient. It will be noted that sports coats and frocks follow no particular example as they have in years gone by. It was thought, not so long ago, that anything would do for outdoor wear, but now even the most casual survey of the new intriguing designs is bound to develop keener interest, and will give as much cause for competition as the daily promenade along Fifth Avenue.

This competition naturally warrants any sort of idea, and has given rise to the most absurd angles for trimming. The crushable hat in the upper right hand circle seems tame enough when considered for itself, but after four brilliantly colored feathers have been added in this manner, it readily assumes a position of unique importance.

## GOVERNOR GENERAL OF MANCHURIA HAS MOST UNIQUE CAR EVER BUILT

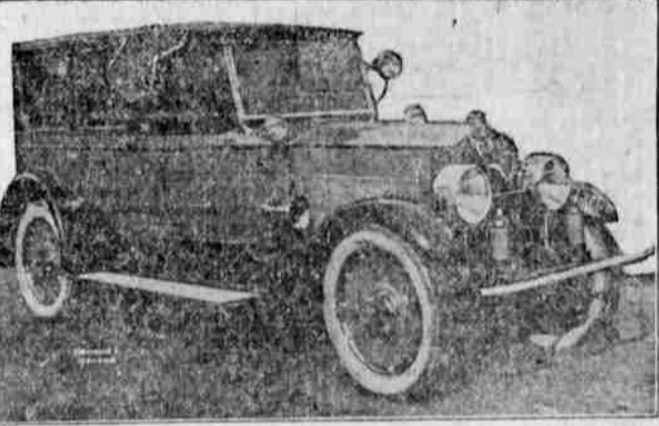

The car owned by Tsan Tso-Lin, governor general of Manchuria, is acclaimed the most wonderful car ever built. It is absolutely bullet-proof. An extraordinary attachment is the machine gun which can be projected by pivots in the rear of the car.

I am now booking orders for day old chicks, hatched right, from Tanager strain S. C. White Leghorns, culled by latest methods. C. A. Puckett, Canyonville, Oregon.

## The Investor and the Income Tax.

A 66-page book devoted exclusively to the Income Tax problems confronting the investor or trader in stocks and bonds. This book is concise—written in simple, understandable language—contains sections of the Revenue Act of 1921—regulations and rulings of the Treasury Department—findings of the United States Supreme Court, carefully prepared by a firm of Certified Public Accountants (N. Y.) all bearing on stock and bond transactions. It is written in question and answer form, illustrated with many specific examples. It will be issued in a convenient pocket size and will also include several pages of forms for listing your stock transactions. It is the book investors have wanted for years and we will be pleased to send investors or traders a copy without cost.

McCall, Riley & Co.  
Members Consolidated Stock Exchange of New York.  
26 Broad St., New York.

## Ford Prices are now Lower

Than ever Before in the History of the Ford Co. The C. A. LOCKWOOD MOTOR CO. have just received a wire advising a reduction in Ford prices F. O. B. Detroit as follows:

Touring Cars, Regular,	\$348.00
Roadster,	319.00
Chassis,	285.00
Coupe,	580.00
Sedan,	640.00
Trucks,	430.00
Fordson Tractor,	722.85

Starter \$70.00 extra when supplied with open type car. Demountable wheels \$25.00 with open type Cars.

## C. A. LOCKWOOD MOTOR COMPANY

Authorized Ford Dealers