That your engine shall deliver—

—the maximum power and the maximum speed it was designed to develop.

The refining of Red Crown gasoline to make a high-quality motor fuel is based on a thorough scientific knowledge of the fuel requirements of the automobile engine.

These requirements have been met by the Standard Oil Company out of its years of experience and in accord with a policy of true service in its field.

Look for Standard Oil Service Stations and for the Red Crown sign at service stations and other dealers. There you will be able to get good service with Red Crown gasoline.

The gasoline of Quality

RED CROWN GASOLINE

STANDARD OIL COMPANY (CALIFORNIA)

NOTICE.

If you have any second hand furniture to sell, let Jarvis & Bellows make you an offer. They will pay the drayage to have it taken away. 329 West Cass St. Phone 251.

SWIMMING HOLE OPEN.

We have opened the old Alexander swimming hole and are ready to accommodate bathers. Boats will furnish transportation across the river. Boats may be taken directly opposite the swimming hole. We can furnish bathhouse accommodations and towels. Bring your own swimming suits.

HAZEL AND RUSSELL PAYNE.

Goodyear Tires. Service Garage.

FOR QUICK SALE.

34 acres; new house, 11 acres fruit, 8½ acres young pdunes, 2½ acres loganberries. Easy yearly payments. Bargain for anyone wanting home in country. G. U. Helbig, 401 Cass Street.

SPECIAL SALE OF LINENS.

Mrs. C. W. Sherman will have for sale at the Misses Bitzer's, 117 So. Jackson St., a collection of hand woven and embroidered linens, Canadian wool blankets, linen and painted luncheon sets, bedspreads, the handwork of the southern mountaineer women; and various other articles from The Shop at Portland, Oregon. Hours 10 a. m. to 5 p. m., July 17 to 23rd, inclusive.

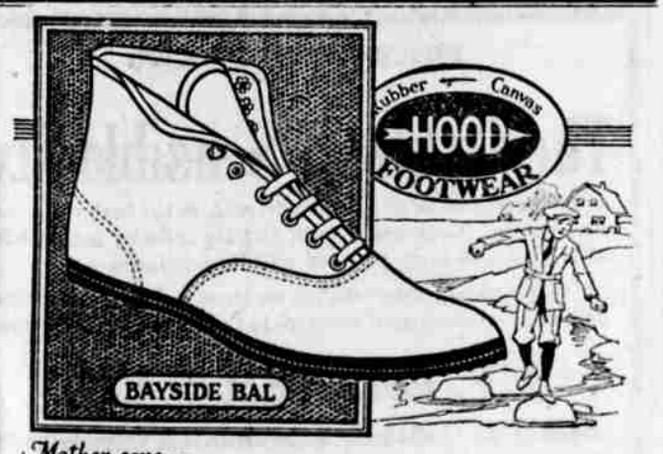

Mother says—

"I don't want him to run barefoot over the stones"

He finds the Hood Bayside "sneaker" is so much lighter than others that he'll wear them. They are thick enough to protect his feet—and the lighter weight, I find, gives better wear than others. Also, the Baysides cost less.

Hood Baysides are a long wearing summer shoe for the low price. They are a sensible shoe for children in hot weather from every point of view, but they are made in all sizes for every member of the family.

Ask any dealer or write us.

Hood Rubber Products Co., Inc.
Watertown, Massachusetts.

FENWAY *Cross-Strap Sandal* LENOX *House Shoe*

Give the growing young feet a chance. Children are delighted with the new found freedom in cool, easy Hood Sandals. Brown duck uppers, with white binding and white lining. Long wearing soles. Saves the expensive shoes, too.

Why not work under the most favorable conditions? The Lenox House Shoe is light, cool, flexible and easy. Neat and stylish in appearance; and you don't wet the foot when you step onto damp ground, gives extra long wear. Is moderate in price.

Good Program Is Offered

If you should ask the Chautauqua audience who was the most popular man of the series it would be a safe bet that seven out of ten of the replies would be, Captain "Dinny" Upton. Upton spoke on "The Four Square Builder." His name appears on the program in light face type, but Ellison made a big mistake by not putting him in black face type. Upton. Upton spoke on "The Four and mind than any other lecturer on the platform this year. He tells you some things, straight from the shoulder that you don't like to hear, still you know them to be facts, and he doesn't miss a soul under the great brown tent. You can't help being a better man or woman after hearing Captain "Dinny" Upton.

The Roach-Freeman Duo, Orpheus Four, Jugo-Slav Orchestra, Walter Jenkins, Father Cronin and the Sam Lewis company, all hold an equal place on the program. Every number is good. There is no exception to the program this year.—Sebastopol (California) Times.

AROUND THE TOWN

Mrs. Fred Johnson of Myrtle Creek, spent the morning in this city attending to matters of shopping.

Here From Dillard—
Mrs. M. B. Bosworth and baby, of Dillard spent yesterday in Roseburg shopping and attending to business matters.

On Vacation—
Miss Fannie Miller, who is employed at the Roseburg National Bank, is enjoying a two weeks' vacation at the beach.

Former Resident Here—
Mrs. William Penn, of Arizona, formerly Miss Vida Carter, of Roseburg visiting at the home of Mrs. George H. Poole.

In From Dillard—
Miss Ruth Miller of Dillard, spent the afternoon in the city attending to matters of shopping and to visit with friends.

To Return from Los Angeles—
Attorney George Neuner will arrive home this evening from Los Angeles, where he has been enjoying the Elks convention.

Here From Powers—
R. M. Morgan of Powers, stopped over in Roseburg for a few hours yesterday enroute to Glendale where he will enjoy a short visit.

Left For Grants Pass—
Mr. and Mrs. R. F. McGee left yesterday afternoon for Grants Pass where Mr. McGee has secured employment. Mrs. McGee will return to Roseburg after a few days.

In From Dole—
J. R. Bounds, of Dole, spent yesterday in town attending to business matters. Mr. Bounds was a close friend of Dennis Russell, but was unable to vew the body in the morgue.

Here From Portland—
Attorney O. P. Coshow returned last evening from a short trip to Portland, where he has been attending business matters and visiting his wife, who is ill there. He reports Mrs. Coshow as doing nicely.

Among professional men in Germany today, there is a considerable movement toward "purification of marriage," and this latest doctrine of the famous Hirsch is regarded as offering great potentialities in the direction of the present movement.

Miss Ethel Webb, who has been visiting in Portland with her sister Mrs. S. E. Krohn, for the past two weeks, will arrive in Roseburg this evening. She will motor to this city with Miss Blanche Reed and others. Miss Reed, who is employed in Portland by the Electric Brake company, will spend her vacation in Roseburg.

W. C. T. U. Meets—
The W. C. T. U. will hold their meeting Wednesday afternoon at the home of Mrs. A. C. Marsters. A fine program to follow the business meeting has been planned. The men have been asked to join the ladies at the basket dinner which will be held at 6 o'clock.

Returns to Chicago—
C. E. Bjurstrom, of Chicago, Ill., who has been visiting in Coles Valley with G. L. Joelson, left yesterday afternoon for Chicago, where he resides. He will return through California. While visiting in Coles Valley several entertainments have been given in Mr. Bjurstrom's honor, including a dance, and he was also entertained by the Clarks and Pearsons of that vicinity.

SPECIAL NOTICE.

Is hereby given that Chas. Ivan Bernard, ex-resident of Canyonville, Douglas County, Oregon, is not paying anyone any salary to attend to his business. There have been four parties in the neighborhood of Days Creek and Canyonville who have been trying to attend to my business. And also there have been lies told in the neighborhood of Days Creek. During my sickness in the U. S. Navy, and after I was discharged, and also other lies have been told .I am giving this notice to benefit this Days Creek party to get busy and prove this to be true in less than 90 days or I will bring suit, feeling I have the right party in view.

CHAS. IVAN BERNARD.

Goodyear Tire Service. Ford Garage.

DIAGNOSE BY PROTEIN TESTS

Scientists Closely Watching Researches That Are Being Made at Three Boston Hospitals.

To learn what is one man's food and another's poison, experiments are being conducted at hospitals in protein sensitization. Patients are inoculated with proteins from foods and other substances and subsequent cutaneous reactions or absence of reactions indicate whether those proteins are hostile or friendly. In three Boston hospitals the research has been applied especially to the study of causes of bronchial asthma and hay fever, but is being extended to other diseases, including indigestion and children's ailments.

The test is made by the physician scratching the arm—a tiny scratch on the skin. He then applies a drop of a weak solution of sodium hydrate, and in this places the proteins of whatever substance he suspects as the cause of the patient's discomfort. Half an hour later, by the appearance of the skin, the physician is enabled to find the cause of the ailment.

If the patient is a baker, flour dust may be under suspicion and proteins from that would be tested. In the case of a hostler, proteins from horse dandruff probably would be tried.

Pollen from ragweed, timothy and other plants which are known sources of sneezing distress to many persons comes within the scope of investigation.

QUICK CHANGES OF LANGUAGE

Among Many Savage Tribes of the Pacific the Old and Young Speak Different Tongue.

Aree, the boy who acted as our maid-of-all-work on Vao (New Hebrides group, South Pacific) supplied me with native words until I had a fairly respectable vocabulary, but, when I tried to use it, I made the interesting discovery that the old men and the young men spoke different tongues, writes Martin Johnson in Asia Magazine.

Language changes rapidly among savage tribes. No one troubles to get the correct pronunciation of a word. The younger generation adopt abbreviations or new words at will, and incorporate into their speech strange corruptions of English or French words learned from the whites. Some of the words I learned from Aree were absolutely unintelligible to many of the older men.

The language varied considerably from village to village, and though many of the Vao men were refugees from Malekula, it was very different from that of any of the tribes on the big island. I once estimated the number of languages spoken in the South Seas at four hundred. I am now convinced that as many as that are used by the black races alone.

Early Astronomical Instruments.

The earliest known astronomical instruments of German make have recently been described by Dr. J. Hartman of Gottingen. They belonged to the philosopher and astronomer, Cardinal Nikolaus of Cusa, who lived from 1401 to 1464, and comprised a "torquetum," for measuring the longitude and latitude of the celestial bodies, an astrolabe and two celestial globes. A note has been found in the cardinal's own handwriting, stating that he purchased three of these instruments in the year 1444, together with 16 astronomical treatises, for the sum of 38 florins. Doctor Hartmann believes that at least two of the instruments were made by one Nikolaus Hybech of Erfurt, who was born in 1370.—Scientific American.

Honi Soit.

Morris Gest said at a Chicago reception:

"These blue-law people are always finding offense where no offense is intended. They remind me of the bookseller.

"Bishop Trever of England wrote a book some time ago called 'Loose Stones.' The book was highly recommended to me by a priest. Accordingly I wrote to my bookseller and ordered a copy.

"The bookseller sent me his reply next day. He said he had no copy of Trevor's 'Loose Stories' in stock, and he added that if my taste ran to that kind of literature I had better patronize another bookseller in future."

Container for Liquid Oxygen.

The increasing use of liquid oxygen in life-saving respiratory apparatus, airplanes and as a mine explosive, has made necessary the development of a container for it of a stronger, more reliable construction than the vacuum-walled glass bulbs used heretofore, says Popular Mechanics Magazine. The bureau of standards has designed for this purpose a durable vessel without vacuum walls, the contents being protected from heat by a coating of insulating material with which the device is covered.

Smashing Proof.

"Mrs. Blueblood brags about her ancestors, but I don't believe they amounted to much—they couldn't even afford to keep servants."

"How do you know that?"

"Mrs. Blueblood showed me a set of dishes that she said had been in the family for more than a hundred years."—New York Sun.

Home, Sweet Home.

"Does your wife let you carry a latchkey?"

"Yes," replied Mr. Meekton; "the only person who is now likely to keep me from going into my front door is the landlord."

Here's why CAMELS are *the quality cigarette*

BECAUSE we put the utmost quality into this one brand. Camels are as good as it's possible for skill, money and lifelong knowledge of fine tobaccos to make a cigarette.

Nothing is too good for Camels. And bear this in mind! Everything is done to make Camels the best cigarette it's possible to buy. Nothing is done simply for show.

Take the Camel package for instance. It's the most perfect packing science can devise to protect cigarettes and keep them fresh. Heavy paper—secure foil wrapping—revenue stamp to seal the fold and make the package air-tight. But there's nothing flashy about it. You'll find no extra wrappers. No frills or furbelows.

Such things do not improve the smoke any more than premiums or coupons. And remember—you must pay their extra cost or get lowered quality.

If you want the smoothest, mellowest, mildest cigarette you can imagine—and one entirely free from cigaretty aftertaste,

It's Camels for you.

Camel

R. J. REYNOLDS TOBACCO COMPANY, Winston-Salem, N. C.

ELITE BEAUTY PARLORS

I am experienced in all forms of beauty culture; facial massage, hair shampooing, and tinting, marcelling, permanent wave, manicuring, scalp treatment and violet ray. Our new quarters, rooms 1 and 2 in the Bell Sisters Bldg., are now open and we solicit your patronage. Well equipped and sanitary. Hours 9 to 12 and 1 to 5. Other hours by appointment. Phone 502.

MRS. CLARICE DONAHUE

NOICE TO FARMERS.

We want fresh fruit of all kinds. Will pay top market prices . But the fruit must be clean and first-class in all respects or we do not want any of it; we use only the best grades.

FOUTCH'S CONFECTIONERY.

NOTICE OF SALE OF GOVERNMENT TIMBER.—General Land Office, Washington, D. C., June 10, 1921.—Notice is hereby given that subject to the conditions and limitations of the Act of June 9, 1916 (39 Stat., 218), and the instructions of the Secretary of the Interior of September 15, 1917 (46 L. D., 447), the timber on the following lands will be sold at 10 o'clock a. m., July 29, 1921, at public auction at the United States land office at Roseburg, Oregon, to the highest bidder at not less than the appraised value as shown by this notice, sale to be subject to the approval of the Secretary of the Interior. The purchase price, with an additional sum of one-fifth of one per cent thereof, being commissions allowed, must be deposited at time of sale, money to be returned if sale is not approved, otherwise patent will issue for the timber which must be removed within ten years. Bids will be received from citizens of the United States, associations of such citizens and corporations organized under the laws of the United States or any state, territory or district thereof only. Upon application of a qualified purchaser, the timber on any legal subdivision will be offered separately before being included in any offer of a larger unit. T. 16 S., R. 2 W., Sec. 3, NE¼ SE¼, fir 1250 M., not to be sold for less than $1.75 per M. T. 21 S., R. 2 W., Sec. 27, Lot 1, fir 1730 M., red cedar 230 M., hemlock 150 M.; Lot 2, fir 1710 M., red cedar 330 M., hemlock 50 M.; Lot 7, fir 2850 M., red cedar 450 M., hemlock 350 M.; Lot 8, fir 2600 M., red cedar 300 M., hemlock 300 M., none of the fir to be sold for less than $1.50 per M., and none of the red cedar or hemlock to be sold for less than $1.25 per M. (Signed) D. K. PARROTT, Acting Assistant Commissioner, General Land Office.

AUTO TOPS
Auto and Furniture Upholstering
Phone 338.
C. M. JONES
708 N. Jackson St., Roseburg

Jersey Milk
I will deliver milk or cream to any part of the city, evening or morning, at the regular price.
Phone 270-R.
W. F. Ramp

ANYTHING THAT IS

WORTH SELLING

IS

WORTH TELLING

The News-Review classified advertising is the quickest and surest way of bringing buyer and seller together. If you have anything to sell or there is something you want to buy, use The News-Review classified column

PHONE 135