Auction Sale!

Thursday, May 19th

wo blocks north of Riverside store, at Edenbower, commencing at :30 p. m., the following described property will be offered for le: One milch cow, giving good flow of milk, Jersey stock; one ddle and driving horse, and buggy; about 30 chickens, young and d; Household Goods, bureaus, cupboards, kitchen cabinet, chairs, dsteads, tables, one good kitchen range, in fine shape; one good ating stove, rugs, carpets, garden tools; other articles too numerus to mention.

TERMS OF SALE: CASH

M. C. Radabaugh, Auctioneer

JACOB LUCY, Owner

LKS OPEN DINING ROOM.

Elks dining room was opened day and large crowds were in ance. Three new cooks have secured to take charge of the and every effort is being made committee in charge to make als the best for the moderate The Elks are privileged to their wives, families and sweet-

p the young folks at home in a new house. See Page Lumber l Co. for materials.

RICE & RICE

Are offering Municipal Bonds that yield from 6 to 7 per cent on Oregon, Washington and Montana towns and counties. We specialize in Liberty and Victory Bonds. We handle large and small orders alike.

THE PORTLAND NEWS

Has come to Roseburg to stay. Leave subscriptions at Paquette's cigar store or Monogram cigar store. James A. Shirley, Roseburg Representative. Res. 147 Sheridan St.

Plate Glass Wind Wings

Aluminum or Black Enameled Finished Mountings

$10,00 Per Pair

DIAMOND AGATE CO.

1 North Pine St.

LADDERS

Step Ladders — Orchard Ladders

Don't you need one about the house? Are certainly a handy tool

We have them in lengths from 4 to 12 ft. don't confuse them with flimsy cheap ones.

Are Oregon made of Oregon material

CHURCHILL HARDWARECO.

SOME PEP

SOME SNAP!

To our new line of samples for Tailor Made Clothing—and the prices are right. Order your new suit now. Satisfaction guaranteed. Prompt delivery.

ROSEBURG CLEANERS

Phone 472. CLEANING AND PRESSING.

AUTOMOBILE BATTERIES

New Gould Batteries while they last:

Chevrolet	$32.00	Studebaker	35.00
Buick	34.50	Overland	35.00
Dodge	41.00		

MOTOR SHOP GARAGE

Agency Buick and Chevrolet

441 North Jackson St ROSEBURG, OREGON.

WE SELL

Edison MAZDA LAMPS

Douglas County Light and Water Co.

ADVICE TO LOVELORN AND OTHERS

BY MRS. ELLSBURY

A Daily Column of Questions and Answers Conducted by a Woman Who Knows. Address your Letters to Mrs. Ellsbury Care Roseburg News-Review.

Dear Mrs. Ellsbury: I have been going regularly with a young man for several months. I am not in love with him, but I like him very much. There is another young man who asks to take me out sometimes, but I have always refused, as I don't feel it would be fair to the first. Am I right in this? A.

A. No. As you are not engaged, there is no reason why you should not accept the invitations of any of your men friends. You are missing many opportunities for other pleasant friendships when you give all your time to one man.

Dear Mrs. Ellsbury: Give an example of a word which has two directly opposite meanings. D. J. H.

A. "Cleave" is such a word. It means both to "cut asunder" and to "cling together."

Dear Mrs. Ellsbury: I am a school girl and my hair is very thin. It never looks pretty like the other girls.' How can I make it thick? MARIAN.

A. Rub a little vaseline into your scalp three or four times a week. Brush your hair well and regularly. By brushing 75 or 80 strokes every night you make it glossier as well as stimulate the growth. Dress your hair as becomingly as you can. Even a girl with thin hair may arrange it to such avantage that it looks soft and pretty.

Dear Mrs. Ellsbury: How many men in the A. E. F. killed themselves? P. J.

A. Two hundred and seventy-two; 46 were officers.

Dear Mrs. Ellsbury: I am a boy 18 years old. Should a boy of my age go with girls or should he stay at home most of the time? JACK.

A. A boy of your age may occasionally go out with girls whom he has met in a conventional way. You are too young, however, to pay marked attention to any one girl, and should not permit girls to be your chief interest. You should be devoting most of your time to improving your education and preparing for your future work.

Dear Mrs. Ellsbury: What is the speed of the fastest train in the United States, what road runs it, and in what state or states does it run? H.

A. The "Twentieth Century Limited" of the New York Central runs between New York and Chicago. The mileage from New York to Chicago is 978.73, and the scheduled time for the "Twentieth Century" is 19 hours, and its speed is 51.51 miles per hour.

Dear Mrs. Ellsbury: Who invented the wagon wheel? T. C.

A. It is an evolution from the wheels roughly made from solid blocks of wood and attached to carts which were used centuries before the Roman conquest.

Dear Mrs. Ellsbury: I often go home with my girl chum to spend the evening. She has a brother two years older than I am and I like him very much. He always seemed friendly to me until lately. Now if I go to their home he soon makes some excuse to leave. I don't know of anything I have done to offend him. What shall I do about this? SWEET SIXTEEN.

A. It may be that you are mistaken, and that your chum's brother had already planned to go out on the occasions you mention, before he knew you were coming. As you were his sister's guest, there was no reason why he should change his plans when you came.

Perhaps, however, you have made your liking for this young man so evident that he has felt obliged to take this means to discourage a regard which he does not return. Your letter indicates that your admiration for him is the cause for your going to his home so often. This would be an unwomanly thing to do, even if you were older; and you are too young to be seriously interested in any young man. The sensible thing for you to do under the circumstances is to visit your chum's home less often and to arrange your visits, if possible, for times when you know he will not be at home.

Dear Mrs. Ellsbury: I am 24 years old and a man several years older, whom I have known a long time, and who has proposed to me several times, has just proposed again. I flatly refused, for I do not love him and was very rude about it. The reason I was so was because I have just lost, through illness, the main thing in my life—a man I loved. I am now sorry and want to apologize. He does not live near so I won't see him very often. I am sure he did not know my heart was so sore or I don't think he would have asked me so soon again anyway. Shall I write him or wait until I see him, for I know he is hurt. Awaiting your answer, sincerely, JUNE.

A. I think the right thing for you to do under the circumstances would be to wait until the next time you saw him and then try to be especially nice to him. Mention tactfully that you are sorry you were rude, and then do not bring up the subject again. Ask him to call if you care to and he will know that you are not angry with him without you saying so in so many words. I would not write to him.

Dear Mrs. Ellsbury: I am 26 years old and have been engaged to a man four years older than I for a year now. We are to be married in June and I am beginning to be afraid of my future happiness, for he is hard to understand. It seems he does things just opposite from what I expect him to do. During our year of engagement he has never given me a present, not even a box of candy. Nothing for Christmas, birthday, nor an engagement ring. And he is well fixed to do those little things. Not that I care but it is because I am afraid he is stingy and we won't be happy. I am sure he thinks lots of me, but I am only a thing apart in his life, I think, and he seems to be my whole existence. Shall I take the chance for love's sake? Please answer soon, for June is soon here. Very truly, RUTH.

A. Are you sure that it is stinginess in the man or just that he doesn't think? Many men, and some of the best of men, do not think of those small things that mean so much to a woman. It would be easy to judge from the way he lives, etc., if he is really stingy or if it is just thoughtlessness with him. If he can afford an engagement ring there is no reason why you should not have one, and it is right that you should. Make him understand that you expect one, and by presenting him with birthday and Christmas presents surely he will understand what is expected of him.

Refuse Extradition of Tacoma Capitalist

(By Associated Press).

SAN FRANCISCO, May 14.—The superior court issued an order today refusing the extradition of Jafet Lindeberg, capitalist, to Tacoma for trial in connection with the failure of the Scandinavian-American bank.

CITY NEWS

Arundel, pioan tuner. Phone 189-L

Dr. Harry E. Morgan, dentist, telephone 483. Office 315 Perkins Bldg

Timken and Hyatt Bearings for all cars and trucks at the Roseburg Garage.

Mrs. P. A. Webb is spending a few days visiting with her mother in Portland.

Goodyear Solid Truck Tires, all sizes in stock at the Roseburg Garage.

Exide Batteries for all cars. Our battery repair department is at your service. The Roseburg Garage.

To make room for other coal, am closing out Rock Springs coal at $16.50 cash per ton in ton lots. H. J. Denn.

A nice home for a reasonable figure. We will help you to get it. Page Lumber & Fuel Co., 709 N. Jackson St.

Russell & Gilbert's Cardinal Chocolates put up in one pound fancy boxes. Special price, 70 cents—they are delicious. Foutch's Confectionery, Sheridan street.

Tree price has hit the bottom. Order Petite and Italian trees for fall delivery now. Prices, 3 to 4 ft., $7 per 100; 4 to 6, $10; and 6 to 8, $15. R. L. Ellis, Roseburg.

ARMENIANS NEED TOYS

Children's Horror-Numbed Minds need Stimulus of Playthings.

Thousands of little Armenian children have forgotten how to laugh and play. Many never knew how. Starvation, massacre and horrors beyond description have been their lot. In the orphanages and at the relief stations they sit listless and solemn, never smiling, never laughing, making no attempt to play, for they do not know how.

These pitiable little ones need not only food and clothes—they need toys. With toys they may learn to play and smile and laugh. Their horror-numbed minds need the stimulus of play-things.

The discarded toys of American children are called for by the Near East Relief organization. These may be the means of diverting the minds of the little Armenian waif-waifs from the memories of massacre and suffering too horrible for description. Help these little ones to forget what they have seen and suffered by sending them the toys which have been cast aside by your own kiddies.

Picture books, post cards, balls, blocks, crayons, cut-outs, paint boxes, dolls, paper dolls, kindergarten material, simple mechanical toys, etc., are asked for by the relief workers in Armenia.

When gathering up your bundle of clothing for the relief ship, don't forget the toys.

If a local Bundle Day has been announced, give then; if none is planned for, send by parcel post to Near East Relief Bundle Station, Portland, Ore.

JARVIS & BELLOWS

Are now open at all times and are ready for any and all second hand goods you have for sale. Give us a call. Phone 251. Cass street.

D. I. JARVIS & C. A. BELLOWS.

CHICHESTER S PILLS

THE DIAMOND BRAND.

Ladies! Ask your Druggist for Chi-ches-ter s Diamond Brand Pills in Red and Gold metallic boxes, sealed with Blue Ribbon. Take no other. Buy of your Druggist. Ask for CHI-CHES-TER S DIAMOND BRAND PILLS, for 25 years known as Best, Safest, Always Reliable

SOLD BY DRUGGISTS EVERYWHERE

Wage Letter Is Not Admitted

CHICAGO, May 14.—A letter purporting to bear the signature of I. W. Geer, general manager of the Pennsylvania lines, southwestern region, St. Louis, was withdrawn from the records of the railroad labor board today by Frank P. Walsh, counsel for the railway labor unions, after failure to show its authenticity. Mr. Walsh made a formal statement to the board admitting the letter to be authentic.

The letter was first offered to the board March 22, during the cross examination of W. W. Atterbury, vice president of the Pennsylvania, on the subject of the national agreements. It was alleged to have carried instructions to all "supervisory employes" to ascertain the position of employes on proposed reduction of wages, "Resorting to defamation of all labor organizations if necessary."

Following the examination today of five Pennsylvania officers and employes, including General Manager Geer, in which the labor representatives failed to prove that such a letter or any of similar import had been sent out by Mr. Geer or any other officer, Mr. Walsh made his formal denial.

The board in executive session adopted unanimously a resolution declaring that Mr. Walsh and B. M. Jewell, president of the railway labor department of the American Federation of Labor, "Owe it to themselves and to the organizations they represent as well as to the carriers and the public, to make known how and from whom this letter, evidently fictitious and fraudulent come into their hands."

"The only thing we could hope to bring out by further testimony," Mr. Walsh said, "Would be hearsay or doubt heresay evidence we could not substantiate the letter."

"As representing the labor organizations I do not propose to pillorize the person from whom this information came to us. The witnesses we have here would protect that person. I desire to protect that person also. I will not be moved from my determination."

J. M. Sheean, counsel for the railways, declared that the person who originated the letter was not a proper person to be "Employed by any railroad or to be any member of any railway labor organization," or entitled to protection," interrupted former Governor Hooper of Tennessee, member of the board.

This was followed by another refusal of Mr. Walsh to continue the case and the board adjourned, ending the controversy.

Lymph for Infectious Fevers.

Dr. Artault de Vevey told the Societe de Therapeutique of Paris at a recent meeting that he had had great success in treating nearly a thousand cases of infectious diseases such as influenza and puerperal fever by injecting the patient with his own lymph drawn from a blister. He had also succeeded with it in rheumatism, cholera, facial neuralgia, appendicitis and other such troubles.

FINAL NOTICE.

In the County Court of Douglas County, Oregon.

In the matter of the estate of Sarah Ann Goodbourn, deceased.

John Goodbourn, the administrator of the estate of Sarah Ann Goodbourn, deceased, having rendered and presented for settlement and filed in this court his final account of his administration of said estate, it is ordered that Tuesday, the 17th day of May, 1921, being a day of a term of said court, at 2 o'clock p. m. of said day be appointed for the settlement of said account, and that notice of said settlement be published in the Roseburg News-Review, a newspaper published in Douglas County, Oregon, as often as once a week for four consecutive weeks prior thereto.

Dated this 18th day of April, 1921.

D. J. STEWART, County Judge

NOTICE OF SALE OF GOVERNMENT TIMBER.—General Land Office, Washington, D. C., April 16, 1921.—Notice is hereby given that subject to the conditions and limitations of the Acts of June 9, 1916 (39 Stat., 218), and June 4, 1920 (41 Stat., 758), and the instructions of the Secretary of the Interior of September 15, 1917, and June 22, 1920, the timber on the following lands will be sold June 3, 1921, at 10 o'clock a. m. at public auction at the United States Land Office at Roseburg, Oregon, to the highest bidder at not less than the appraised value as shown by this notice, sale to be subject to the approval of the Secretary of the Interior. The purchase price, with an additional sum of one-fifth of one per cent thereof, being commissions allowed, must be deposited at time of sale, money to be returned if sale is not approved, otherwise patent will issue for the timber which must be removed within ten years. Bids will be received from citizens of the United States, associations of such citizens and corporations organized under the laws of the United States or any state, territory or district thereof only. Upon application of a qualified purchaser, the timber on any legal subdivision will be offered separately before being included in any offer of a larger unit. T. 29 S., R. 1 W., Sec. 5, SW¼ NW¼, pine 150 M., fir 175 M., none of the pine to be sold for less than $2.50 per M., and none of the fir to be sold for less than $1.60 per M. T. 23 S., R. 5 W., Sec. 9, NW¼ SW¼, pine 200 M., fir 440 M., none of the pine to be sold for less than $2.50 per M., and none of the fir to be sold for less than $1.60 per M. T. 21 S., R. 7 W., Sec. 1, NE¼ SW¼, fir 200 M., not to be sold for less than $1.60 per M. T. 28 S., R. 8 W., Sec. 3, SW¼ NE¼, pine 200 M., fir 150 M., NE¼ NW¼, pine 2[illegible] M., fir 45 M., SW¼ NW¼, pine 105 M., fir 20 M., NW¼ SW¼, pine 45 M., fir 10 M., SW¼ SW¼, pine 95 M., fir 35 M., SE¼ SW¼, pine 140 M., fir 10 M., none of the pine to be sold for less than $2.50 per M., and none of the fir to be sold for less than $1.60 per M. WILLIAM SPRY, Commissioner General Land Office.

"Early Days in Oregon"

By Geo. W. Riddle

On Sale at Roseburg Book Store Pitchford's News Stand

50c

WRIGLEY'S

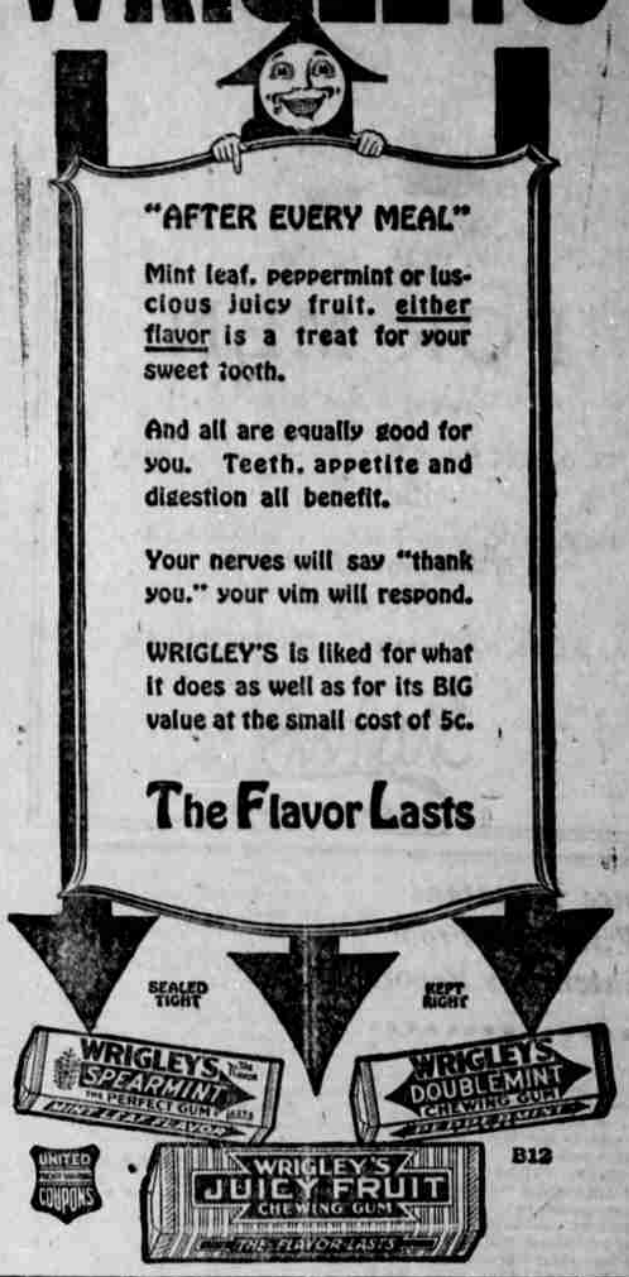

Federal and Goodyear Tires and Tubes, special vulcanizing department at the Roseburg Garage.

PROFESSIONAL CARDS

RADABAUGH, Auctioneer, gets high $. 530 N. Pine St.

MRS. F. D. OWEN—Cut Flowers. Phone 240. 403 W. Cass.

DR. M. H. PLYLER — Chiropractic Physician. 222 W. Lane St

DR. V. H. CORNUTT—Drugless Physician. Lady attendant. Phone office 506, residence 468. Office hours 9 a. m. to 5 p. m. Evenings by appointment. Rooms 401-3, Perkins Bldg.

GIVE YOUR HOME THE PROPER CARE—KEEP YOUR PLUMBING IN REPAIR!

REPAIRS

Hughes Little Plumber

DON'T neglect the plumbing of your home. It is as serious a fault as neglecting your own health—in fact it is one and the same thing. If there is something out of gear with your water pipes or drainage, call us in at once.

Roseburg Plumbing and Heating Co.

C. W. Hughes, Mgr.

242 N. Jackson, Roseburg.

LUMBER

Of all dimensions, at reasonable rates while it lasts. ½ block North of West Side Store, 1267 Umpqua Avenue. Phone 335-R.

HEINLINE

Conservatory of Music

PIANO VOICE

Harmony and Theory

Musical Kindergarten

Kohlhagen Bldg. Phone 290.

Sheet Metal Work

OF ALL KINDS

J. H. SINNIGER

119 OAK STREET PHONE 428

FOR SALE.

200 acres, well drained, nearly all cleared; free soil; 150 acres pastured three years, now in cultivation; 20 acres level, ideal for berries or broccoli; balance suitable for grain and orchard; on good road, eight miles to Roseburg, 3 miles to Dixonville, 1 mile to school. So situated it could be divided into two parts. For particulars address G. A. Lindblom, Dixonville.

LODGE DIRECTORY.

WOODMEN OF THE WORLD—Camp No. 125, meets in Odd Fellows' hall in Roseburg every 1st and 3rd Monday evenings. Visiting neighbors always welcome.
H. CARRICK, C. C.
M. M. MILLER, Clerk.

I. O. O. F., Philetarian Lodge No. 8, meets in Odd Fellows' Temple every Friday evening at 7:30 o'clock. Visiting brothren are always welcome.
H. W. SHAW, N. G.
A. J. GEDDES, Rec. Sec.
J. R. BAILEY, Fin. Sec.

O. E. S., Roseburg Chapter No. 8—Holds their regular meeting on the 1st and 3rd Thursdays in each month. are respectfully invited to attend.
MYRTLE REYMERS, W.M.
FREE JOHNSON, Secy.

I. O. O. F., Union Encampment No. 8.—Meets in Odd Fellows' Temple every Thursday evening. Visiting brethren always welcome.
V. T. JACKSON, C. P.
JOHN REECE, H. P.
OLIVER JOHNSON, R. S.
JAMES EWART, F. S

EAGLES—Roseburg Aerie meets in Moose hall on Jackson St. on 2nd and 4th Monday evenings of each month at 8 o'clock. Visiting brethren in good standing always welcome.
VICTOR MICELLI, W. P. P.
A. J. WULF, W. P.
R. F. GOODMAN, Secretary.

NEIGHBORS OF WOODCRAFT—Lilac Circle No. 49, meets on 2nd and 4th Monday evenings. Visiting neighbors invited to attend.
PRUDIE HIDINGER, G. N.
TILLIE L. JOHNSON, Clerk.

KNIGHTS OF PYTHIAS—Alpha Lodge No. 47, meets every Wednesday evening in Douglas Abstract Hall, corner Jackson & Washington Sts. Visitors always welcome.
WALTER CLOAKE, C. C.
CHAS. F. HOPKINS, M. F.
E. E. WIMBERLY, K. R. S.

B. P. O. ELKS, Roseburg Lodge No. 538—Holds regular communications at the Elks' Temple on each Thursday of every month. All members requested to attend regularly, and all visiting brothers are cordially invited to attend.
ROY BELLOWS, E. R.
R. L. WHIPPLE, Secy.

LOYAL ORDER OF MOOSE—Roseburg Lodge No. 1937 meets first and third Tuesday evenings of each month at 8 o'clock in the Moose hall. All visiting brothers are invited to attend.
C. W. CLOAKE, Dictator.
H. O. PARGETER, Secretary.

A. F. & A. M., Laurel Lodge No. 13.—Regular communications 2nd and 4th Wednesdays each month at Masonic Temple, Roseburg, Ore. Visitors welcome.
W. F. HARRIS, Secy.
JOHN E. HUNYAN, W.M.

W. B. A. O. T. M.—Roseburg Review No. 11 holds regular reviews on second and fourth Thursday afternoons in Maccabee hall. Sisters of other reviews visiting in our city are cordially invited to attend our reviews, Maccabee hall on Cass street.
LOUISE LOCKE, Com.
JENNIE RAPP, Cor.

REBEKAHS—Roseburg Rebekah Lodge No. 41, I. O. O. F.—Meets in Odd Fellows' Temple every week on Tuesday evening. Visiting members in good standing are invited to attend.
MYRTLE TREFREN, N. G.
BELLE STEPHENSON, Sec.
ETHEL BAILEY, Fin. Secy.