Learn Now

There will be imitators, but no chain store can give you

Standard Goods at Our Prices

Fisher's.

For Easter Novelties

Purses, Beads, Neckwear, etc., Blouses, Sport Clothes, Fine Shoes. Our's a city's assortment.

Friday and Saturday

SURPRISE SALE No. 2

Announcing 10 New Basement Bargain Features—Extraordinary Friday and Saturday Specials. Entrance to basement from main floor or from the street.

BASEMENT BARGAIN

Silk Hose 50c Per Pair

This wonderful offer cannot possibly last long, tho we have over 200 pairs at this price now, in all sizes. An opportunity for anyone to wear silk hose. For sale in basement.

BASEMENT BARGAIN

Hair Ribbons 25c Per Yard

Just another of our incomparable basement bargains. All colors, 5 in. Taffeta Silk Ribbons. In basement.

Ladies' Pumps

Big shipment just received in plain black, high heels, finest quality.

The Pair $5.50

Corsets

Broken lots from our main floor corset Dept. Large and small sizes. Now in bargal basement.

Sheets Ginghams Outings

Still a few left in basement. Extra large sheets at $1.53. Best Ginghams at 18c yard. Outings, 16c.

Special Offerings for Easter!

The Season's Most Beautiful Voiles and New Dress Goods, at Best Market Prices Always Willingly Shown.

Suits

Spring styles most distinctively portrayed at *Fisher's* in our exclusive ready-to-wear department. Sport Clothes that are now attractive and popular. Garments for every price.

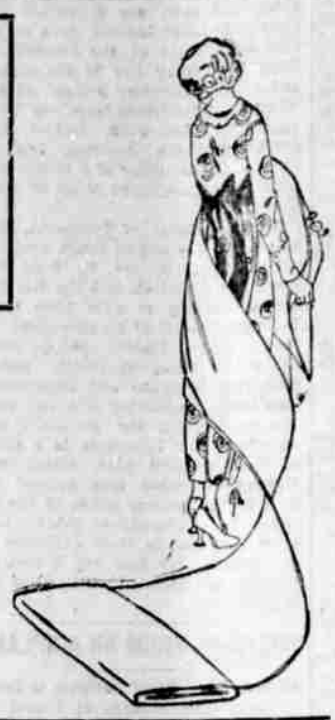

SHOE DEPT. SPECIAL.

SHOES

Dozens of pairs thrown on bargain counter in basement. Broken lots, any pair worth twice or thrice the price asked.

ONE LOT

Boys' outing bals in summer or school shoes.

$2.45

SECOND LOT.

Women's pumps, Oxfords and high cuts, broken lines. Values up to $9.50.

$3.49 and $4.95

THIRD LOT.

Boys' heavy and high cuts, broken lots, while they last

$3.85

BASEMENT SPECIALS

Huck Towels, 33-in. 15c

Opportunity in years for boarding houses and hotels. Sold singly or by the dozen. Regular fine huck.

Bath Towels 25c

Absolutely impossible to beat—real white Turkish bath towel, 34 in. Best bargain in America.

Huck Towels

FINE GRADE.

20c

Extra large and excellent quality. All in basement.

Attended Meeting State Fair Board

A. C. Marsters, president of the State Fair board, returned this morning from Portland, where he attended a meeting of the state highway commission yesterday. Previous to going to Portland, Mr. Marsters spent several days at Salem, where a session of the fair board was held to outline a program of extensive improvements to the buildings and grounds at that city, and which it is proposed to complete before the next regular fair is held.

In speaking of the gathering of the highway commission at Portland yesterday, with county delegations from different parts of the state, Mr. Marsters was of the opinion that some definite action must be taken at once by this county if there is to be any likelihood of this section of the state benefiting to any great extent by the program outlined by the highway commission. The fullest cooperation must be given the commission and this county will be practically eliminated as far as any constructive road building is concerned unless a determined effort is put forth and carried out whereby this county can cooperate with the state highway commission on a fifty-fifty basis. With the season now opening for summer travel, it is imperative that something be done at once in order to take advantage of the highway construction program inaugurated for the present year.

Mr. Marsters stated the highway commission was ready and willing to apply its efforts to this, and that this body must be assured that the county will do something for itself.

New Temple Is Formally Opened

(Continued from Page One)

since the founding of the Roseburg lodge.

Mr. Wimberly quoted several very appropriate verses symbolizing the importance of the lodge and its anniversary, and closed by saying that the evening marked the close of a struggle of many years on the part of the faithful members of the lodge, and was the realization of their dream.

Committee Thanked.

A part of the program which was not on the schedule occurred when L. B. Moore rose, and said that his part of the program was at the request of the Rebekah lodge. He then requested Lyman Spencer to conduct Vivian Jackson, J. E. Pickens, E. S. Cockelrease, D. C. Humphrey, J. G. Stephenson, W. S. Howard, and O. H. Pickens to the front of the room, and then a vote of thanks was tendered them for their splendid work. These gentlemen comprise the building committee, with the exception of O. H. Pickens, who acted as chairman of the finance committee. Vivian Jackson responded on behalf of the committee.

Your New Low Shoes are Here

GRACEFUL STYLES, either Pumps or Oxfords and the new desirable Strap Pumps—Satin, Suede or Kid—

MODERATELY PRICED

ROSEBURG BOOTERIE

IRVIN BRUNN

SHOES THAT SATISFY AND FIT YOUR FEET.

Perkins Bldg.

Shoe Repairing—Bring us your work. See the difference.

Last Lyceum Number to Be Given Monday

The last number of the Lyceum Course, under the auspices of the Roseburg Monthly Music Club and the Roseburg High School student body association, will be given, Monday, March 14th.

Herbert Leon Cope, called the King of the Lyceum Humorists, will appear in this number, and will speak on the subjects, "The Smile That Won't Come Off," "Family Remedies" and "The Religion of Laughter". Mr. Cope is a well-known humorist and has made more than a million soldiers laugh. Mr. Cope put the bright spot in the camp life of more than a million soldiers and marines in the recent war, and the doughboys have nick-named him "Kill the Blues" Cope. He has seen quite a bit of the world and a dozen years ago was the biggest hit on the Lyceum and Chautauqua platforms of America. He broke every return engagement record ever set up. He has been active in his own home state, Michigan, and through his platform art he was able to help make Michigan dry.

BOYS' MARBLES AT CARR'S.

Glassies, chinas, chalkies, doughbabs, carnelians, flints, imitations. Big line from 5 for 1c up.

Harmonicas—new line double reed mouth organ at 25c.

Tops, kites, balls, books, games, fgor all-the-year line at Carr's.

DAILY WEATHER REPORT.

U. S. Weather Bureau, local office, Roseburg, Oregon, 24 hours ending 5 a. m.:

Precipitation in Inches and Hundredths

Highest temperature yesterday	57
Lowest temperature last night	44
Precipitation last 24 hours	0
Total precip. since first of month	.14
Normal precip. for this month	3.98
Total precip. from Sept. 1, 1920, to date	28.06
Average precip from Sept. 1, 1877	25.61
Total excess from Sept. 1, 1920	2.45
Average precipitation for 43 wet seasons (Sept. to May, inclusive)	31.47

Forecast to 8 p. m. for southwestern Oregon:

Tonight Fair, Friday occasional rain.

WILLIAM BELL, Observer

Mrs. Heinline Entertains C

Mrs. Charles S. Heinline charming hostess at her Ella Street today, when she tained with a delicious luncheon the members of the One Luncheon Club. A beautiful quet or daffodils formed the piece for the table and the color scheme was also carried the place cards.

Mrs. Heinline's guests were Charles Wharton, Mrs. William Mrs. John Enger, Mrs. Paul Mrs. Washington Hughes, Mrs Booth, Mrs. Henry Ydele and Arthur Knauss.

MR. AND MRS. BURR ENTERTAIN

Mr. and Mrs. Earl Burr ed a number of their friends evening at their home in Roseburg with an informal very pleasant evening was games, music and dainty refreshments were the hostess. Those present Mr. and Mrs. George Wharton and Mrs. Arthur Knauss, Mrs. Frederick Fay, Mr. and Ray Ward, Mr. and Mrs. Earl Mrs. Lynn Creason, Mr. and Horace Berg and Mr. and Burr.

YOUR EASTER BONNET

From Carr's—our popular millinery Dept. is the center who wish to have a good of their own trimming. we sell any shape in our $1.98. A big line of 15c to 75c. Wire frames buckram crowns 19c, linings 15c, silk at 35c, 10 or 12 yard pieces at bolt. Where can you find equal these except at Carr's you save.

Frank Churchill of Oakland the city yesterday transacting ness matters for a short time

Panama Refuses to Accept Award

(By Associated Press).

WASHINGTON, March 10.—Panama refuses to accept the arbitration award made by Chief Justice White of the United States supreme court as a basis of peace with Costa Rica, it informed the United States government in a note made public today by the state department.

CELEBRATES BIRTHDAY.

PORTLAND, March 10.—The Oregon Journal today celebrated its 19th birthday.

Samples Ore For Mining Convention

The third annual international mining convention will be held in Portland from April 5th to 9th. This is the big mining convention of the world and mining men and capitalists from all over the world will be in attendance there. Douglas county rich in its undeveloped stores of iron and coal, silver and gold, copper, nickle, platinum and cinnabar will for the first time, be represented with an exhibit worthy of its great mineral resources. J. V. Starrett, of 410 Cass street, has the Douglas County exhibit in charge. He already has quite a line of fine samples for display at the convention and is very anxious that as many as possible of the mines of Douglas County be represented in this exhibition. All of the mining men of the county, who are interested in the future of the industry are urged to send in samples of the ores that their properties produce so that all may have a chance to add to the display that will be made there. Samples for display should be in Mr. Starrett's hands not later than the twenty-fifth of March, so that they may be properly labeled and catalogued.

Eastern Siberia Midst of Revolution

(By United Press).

LONDON, March 10.—The Russian revolution is rapidly attaining the proportions of the 1917 coup which overthrew czardom, according to messages to ex-Premier Kerensky. It was said that eastern Siberia is in revolt with the activity centering at Omsk.

Mind of Woman Becomes Deranged

With her mind affected by trouble and religious beliefs, a resident of South Mill street was examined yesterday by the county health officials and is being cared for by them until it is decided what disposition to make of the case. The attention of neighbors was drawn to the woman when they noticed that she had been sitting on the porch of her dwelling all day, with her eighteen months old baby girl in her arms. She talked continually, and when questioned by the neighbors said that she was alright and that her baby did not need feeding. Other remarks concerning religious matters were made by her, and when she resisted all effort made by ladies of the neighborhood to care for her the authorities were called. The baby was blue and sick from cold and hunger and is being cared for by friends. The officials are of the opinion that she is suffering from a temporary derangement of the mind. Her husband, who is in California, has been sent for and will arrive tomorrow. The woman is refined and cultured and has a very attractive home.

AROUND THE TOWN

From Wilbur—

Mrs. Walter Kensel and son, Frederick spent the day in this city visiting with friends.

Daughter Born—

A daughter was born this morning to Mr. and Mrs. T. W. Thompson of Fleecer street.

To Sutherlin—

Ernest Barnum, who has recently moved back to this city from Marshfield ,spent the day in Sutherlin attending to business matters.

Attend Tournament—

Misses Mae Burr and Martha Patterson left today for Salem to attend the basketball tournament held in that city.

Leaves for Salem—

Ford Singleton left this afternoon for Salem, where he will attend the basketball tournament to be held in that city. Donald Hunt will also attend the tournament from Roseburg.

Indian legislation in Washington is watched closely by Mrs. Gertrude Bonnin, Sioux princess, who has permanent headquarters in the national capital during sessions of congress. She has for several years been an influential leader of her people.

From Melrose—

F. E. Brothers, of Melrose, spent the day in this city attending to business matters.

Visit Sister—

Mr. and Mrs. J. C. Byrne and daughter, Jacklyn, left today for Portland to visit with Mrs. Byrne's sister, Mrs. O. L. Ralls.

Funeral Tomorrow—

The funeral of Mrs. E. M. Mercer, who died at Mercy hospital yesterday, will be held at the Roseburg undertaking parlors tomorrow morning at 10 o'clock. Interment will follow in the Masonic cemetery.

Returns From Portland—

J. F. Johnson, who has been attending a meeting of the stockholders of the Melrose Orchard Land company in Portland, arrived in this city this morning and is visiting for a short time before returning to Melrose.

NEW TODAY.

FOR RENT—Clean housekeeping rooms. 248 S. Parrett St.

FOR SALE—Thoroughbred Scotch Collie dog. Phone 51-J.

WOMAN wants work by the day in private homes. Phone 182.

GIRL WANTED for confectionery work. Apply Foutch's, on Sheridan St.

TO EXCHANGE—11 acres orchard, prune and apple, for town property. J. M. Judd.

WILL TRADE lumber for one or two good work horses suitable for logging. Smith Lumber Co., Umpqua.

FOR SALE—Another fine fresh cow; fine alfalfa hay; Grant auto tires; dairy feed cheap. Judd & McMillin.

FOR SALE—Olds 6, 1920 Model, five passenger. Price $1000. Car in first class condition. See Wilbur R. Lee, at Grand Hotel.

REWARD for information leading to recovery of collie dog, name Laddie. License No. 16. Auto Electric Station.

WANTED—Use of gentle horse in exchange for feed and care. Will consider purchase. 127 Eddy St., Miller Add., or P. O. Box 1282.

FOR SALE—Eggs for hatching, O. A. C. strain Barred Rocks and White Leghorns, also Buff Orpingtons. $1.25 for 15 eggs. Phone 4-F21. Fred A. Goff, Roseburg, Oregon.

FOR SALE—A few thousand productive Evergearing strawberry plants, at $15 per 1000 in 500 quantities and over, or $2 per 100 in small lots. E. M. Mathews, Looking Glass.

MAN OR WOMAN WANTED—Salary $24 full time; 75 cents hour spare time, selling guaranteed hosiery to wearer. Experience unnecessary. International Mills, Norristown, Pa.

FOR SALE, FORDS—Good 1918 T. on rubber; 1917 R. A-1 condition, new tires; 1917 R. delivery back; 1916 T. mechanically O. K.; dandy trailer. Cash paid for light cars. L. L. Roberts, Hall & Son's Garage, Winchester & N. Jackson. Phone 238.

Columbia Grafonolas

AT

Pre-War Prices

Model which	was	$50.00	now 45.00
"	"	" 120.00	" 85.00
"	"	" 140.00	" 100.00
"	"	" 150.00	" 125.00
"	"	" 165.00	" 140.00
"	"	" 275.00	" 175.00

Our stock of these Machines is Limited. Come in and select yours now.

We also have a large selection of

Columbia Records at 59 cents

A. J. Lilburn & Son

PHONE 10

DANCE

FRIDAY NIGHT

DIXONVILLE

Tonight 15c **Antlers** Tonight 25c

BIG DOUBLE BILL

CHARLES RAY IN **"Crooked Straight"**

Story by Julian Josephson, a former Roseburg boy——

FATTY ARBUCKLE IN **"Fatty at Coney Island"**

——A——

laugh riot from the very beginning ——

ALSO PATHE NEWS

Majestic THEATRE

15c—TONIGHT ONLY—25c

VIVIAN MARTIN

IN

"His Official Fiancee"

Their make-believe engagement went very well until others took it seriously—then things began to happen.

FILLED WITH LAUGHS AND SURPRISES

Also Ostrich Comedy and Pathe Review