...st County Claims ...llowed This Month

...ollowing is the list of claims allowed by the county court at the regular February term:

General County Fund Bills.

...Tel. & Tel. Co., services	$ 41.76
...ley Sales Agency, supplies	98.88
...S. French Transfer Co., cartage	1.49
...Lox Mfg. Co., supplies	1.50
...and Grill, Pris. Board	9.60
...milton Drug Co., Supl.	5.47
...eburg Develop. Co., rent	40.00
...K. Quine, services	13.86
...K. L. Miller, services	85.00
...rtle Creek Mail, Ptg.	2.10
...R. L. Collins, 8th Gr. Exam.	21.00
...M. Miller, 8th Gr. Exam.	4.50
...O. C. Brown, salary and expense	150.00
...lth Brown, work, Sch. Supr.	6.00
...eaver & Valentine, Rprs. & Supl.	16.46
...ghway Service Co., Supl.	32.45
...wan's Garage, Supl.	6.32
...as Heskett, tax Extens.	64.00
...ward Helenbolt, tax Extens.	64.00
...E. Ritter, services	38.25
...izabeth Hunt, tax Extens.	42.00
...e. Neuner, Jr., services & Exp.	25.68
...s. Wm. Hogrowe, tax Extens.	48.00
...arry Pearce, dog collars	31.85
...M. Martin, Just. fees	7.95
...o. Jones, Just. fees	19.85
...o. Jones, Just fees	10.70
...H. Silvis, witness	2.20
...avid Prow, witness	2.40
...hn Ospald, witness	1.30
...avid E. Powell, witness	2.20
...s. Walter Langrod, Serv. Co. Home	15.00
...s. H. A. Moore, Serv. Co. Home	32.40
...J. Lilburn & Son, rent chairs	2.00
...rtis Calkins, tax Extens.	104.00
...O. Newland, Supl.	7.15
...onomy Grocery, Supl.	33.45
...B. Riddle, express, etc.	9.80
...ews-Review Co., Ptg. and Supl.	503.50
...B. Hughes, janitor	48.15
...ercy Hospital, services	62.00
...oples Supply Co., supplies	39.07
...estern Union Tel. Co., services	19.07
...oseburg Book Store, Supl.	2.62
...win-Hodson Co., Supl.	97.83
...n Printing Co., Supl.	33.00
...shong & Co., Supl.	61.00
...djustment Bureau, Pris. board	35.20
...ug. Co. Lt. & Water Co., services	43.80
...M. Young, work	17.99
...D. Quine, Serv.	8.30
...M. Ferber, Serv.	13.50
...E. Street, Trav. Exp.	20.00
...omer Gustin, 8th Gr. Exam.	3.75
...C. Brown, expenses	16.70
...E. Finzer & Co., Supl.	6.60
...J. Denn ,cartage	2.00
...R. Stowell, jitney	16.00
...orman Bros. & Co., gas	2.25
...ouglas Abstract Co., Supl.	4.00
...D. Quine, tax Extens.	64.00
...rs. Clarence Perkins, tax Extens.	45.00
...d. Wright, services, ferry	8.00
...re. Agri. College, ½ Apport.	1000.00
...innie Easton, tax Extens.	48.00
...gnes Pitchford, expenses	47.51
...lee & Rice, Prem. bonds	180.00
...C. Frear, Ren. Govt. corners	14.20
...H. Napier, Just. fees	20.00
...W. Dillard, Just. fees	5.00
...ordon Mead, witness	2.20
...H. Bates, witness	2.60
...oy Tipton, witness	2.40
...M. Lehrbach, witness	1.20
...Hoskins, Supl. Co. Home	2.40
...ed Cross Pharmacy, Supl.	28.55
...E. Goodbourn, indemnity	12.00
...ms St. Market, Supl.	15.35
...lee Bros. & Adams, Supl.	60.00
...odel Bakery, Supl.	4.24
...S. Cockelreas, Supl.	.75
...ac. Coast Stamp Wks., Supl.	10.10
...hurchill Hwd. Co., Supl.	.20
...lbot & Slater, Supl.	30.00
...ickens Bros., Supl.	47.86
...ostal Tel. Cable Co., services	10.31
...ertrude Dillard, work, tax office	3.00
...rs. C. Perkins, work, tax office	3.00
...rs. F. W. Hunt, work, tax office	3.50
...has. W. Rice, Just. fees	2.00
...nderwood Typewriter Co., Reprs.	15.00
...erkins Bldg., rent	7.50
...oseburg Elec. Co., Supl.	6.65
...ostmaster, envelopes	6.70
...dwin Weaver, Commr. and expenses	113.20
...erbert Quine, work, tax Of.	8.00
...innie Easton, work tax Of.	3.50
...ordon Bros., Supl.	14.00
...M. Griffith, Just. fees	5.50
...r. L. M. Lehrbach, services	82.50
...lis Miller, Rprs.	1.10
...arrison's Garage, Supl.	10.70
...W. Long, road Exp., Commr.	96.85

Road District Fund Payroll

...D. Conine labor, Dist. No. 2	34.00
...S. McElhinny labor, Dist. No. 2	9.00
...Y. McCollum labor, Dist. No. 3	20.00
...C. Wright labor, Dist. No. 3	6.00
...arren Johnson labor, Dist. No. 4	10.00
...n Townsend labor, Dist No. 4	26.00
...M. Dailey labor, Dist. No. 4	62.00
...hn Nasburg labor, Dist. No. 4	33.75
...nrad Townsend labor, Dist. No. 4	44.00
...m. Sylvester labor, Dist. No. 4	30.00
...ill Dailey labor Dist. No. 4	32.00

CHICHESTER S PILLS
THE DIAMOND BRAND.
Ladies! Ask your Druggist for Chichester s Diamond Brand Pills in Red and Gold metallic boxes, sealed with Blue Ribbon. Take no other. Buy of your Druggist. Ask for CHI-CHES-TER S DIAMOND BRAND PILLS, for 25 years known as Best, Safest, Always Reliable
SOLD BY DRUGGISTS EVERYWHERE

HAVE COLOR IN CHEEKS

Be Better Looking—Take Olive Tablets

To have a clear, pink skin, bright eyes, no pimples, a feeling of buoyancy like childhood days, you must keep your body free from poisonous wastes. Dr. Edwards' Olive Tablets (a vegetable compound mixed with olive oil) act on the liver and bowels like calomel—yet have no dangerous after effect. Take one nightly and note results. They start the bile and overcome constipation. That's why millions of boxes are sold annually. 15c and 30c

Henry Lucksinger labor, Dist. No. 6	4.50
Edward McDonald labor Dist No. 6	2.00
D. O. Weatherly labor, Dist. No. 7	35.10
George Kingston, labor, Dist. No. 7	4.00
W. Frost labor, Dist. No. 8	2.00
Douglas Winningham labor, Dist. No. 10	8.00
Fred Huntley labor, Dist. No. 10	4.00
J. O. Criteser labor Dist. No. 11	8.00
Edward Edmonds, labor, Dist. No. 16	36.12
Edward Edmonds, labor, Dist. No. 17	42.50
U. Y. Ash labor Dist.	
Charles Mosthaf, labor, Dist. No. 17	15.00
James Bates labor, Dist. No. 17	4.00
S. Hervey labor Dist. No. 17	16.00
George Swain labor Dist. No. 18	4.00
M. A. Williams labor, Dist. No. 18	4.00
A. M. Arrington labor Dist. No. 18	7.50
T. Quantic labor, Dist. No. 19	13.00
Lester Nelson labor, Dist. No. 19	6.00
Earl Cornell labor, Dist. No. 19	16.00
V. W. Stevens, labor, Dist. No. 19	6.00
V. G. Bernstein labor, Dist. No. 19	4.00
V. H. Jackson labor, Dist. No. 19	6.00
Lee Barker labor, Dist, No. 20	54.25
Oscar Mattoon labor, Dist. No. 20	6.00
John Swearingen labor, Dist. No. 20	12.00
J. C. Henderer labor, Dist. No. 21	27.00
Galabindi, labor Dist. No. 21	8.00
Robert Francis labor Dist. No. 22	2.00
Ernest Allen, labor, Dist. No. 22	2.00
Ralph Cockeram labor, Dist No. 23	4.00
A. A. McCord, labor, Dist. No. 23	9.00
Cody Long, labor, Dist. No. 28	8.00
V. S. Howard labor, Dist. No. 28	18.00
John McClanahan labor, Dist. No. 28	15.00
Elmer Ellison labor, Dist. No. 28	
E. Marks labor, Dist. No. 30	34.00
F. Cloake, labor, Dist. No. 30	9.00
Fred Barker labor, Dist. No. 30	1.50
A. Findlay, labor, Dist. No. 30	3.00
Britt Laurenson, labor, Dist. No. 30	168.00
W. Groves labor, Dist. No. 30	91.38
J. C. Davis labor, Dist. No. 39	12.75
Naas labor, Dist. No. 40	2.00
Rackley, labor, Dist. No. 40	2.00
H. Farrar, labor, Dist. No. 40	12.00
R. Ady, labor, Dist. No. 42	40.00
J. A. Singleton labor, Dist. No. 48	4.00
Sal Dailey labor, Dist. No. 50	22.00
Floyd Smith, labor, Dist. No. 50	4.00
Clarence Prickett, labor, Dist. No. 50	16.00
Frank Thompson, labor, Dist. No. 50	12.00
Earl Smith labor, Dist. No. 50	26.12
Sal Spencer, labor, Dist. No. 51	8.00
Charley Smith labor, Dist. No. 51	2.00
Alfred Hand, labor, Dist. No. 51	11.00
T. H. Haines labor Dist. No. 51	2.00
J. C. Powell labor, Dist. No. 53	6.75
H. S. Powell labor, Dist. No. 53	4.00
Wm. Overman labor, Dist. No. 53	1.50
T. E. Higginbotham labor Dist. No. 53	4.00
J. C. Powell labor, Dist. No. 53	7.87
J. W. Rondeau, labor, Dist. No. 57	2.00
George Rondeau, labor, Dist. No. 60	1.75
H. W. Archambeau, labor, Dist. No. 60	15.00
W. L. Tison, labor, Dist. No. 60	7.50
Frank Smith, labor, Dist. No. 61	24.00
Vernon LaRaut, labor, Dist. No. 61	8.00
Thomas Simms, labor, Dist. No. 65	8.00
T. B. Burnett labor, Dist. No. 66	21.50
Guy King, labor, Dist. No. 2	20.00
C. S. McCollum labor, Dist. No. 3	22.50
J. N. Nelson, labor, Dist. No. 3	6.00
William Sylvester labor Dist. No. 4	6.00
Fred McHargue, labor, Dist. No. 4	42.00
J. R. Dailey, labor, Dist. No. 4	29.25
Alfred Ross labor, Dist. No. 4	62.00
J. J Sylvester, labor, Dist. No. 4	28.00
Warren Johnson labor, Dist. No. 4	28.00
Ed Haskell labor Dist. No. 4	22.00
Russel Dailey labor, Dist. No. 4	12.00
J. A. Sawyers labor, Dist. No. 4	2.00
Edwin M. Grubbe labor, Dist. No. 6	2.00
Stacey Fenley labor, Dist. No. 7	16.00
W. W. Bunch, labor, Dist. No. 8	6.75
John Roberts labor, Dist. No. 10	13.50
W. M. Winningham, labor, Dist. No. 10	4.00
E. L. Smith labor, Dist No. 11	8.00
J. W. Plummer, labor, Dist. No. 11	2.00
Orval Thrush labor, Dist. No. 16	17.00
T. H. Cutsforth, labor, Dist. No. 17	63.00
H. Ash, labor, Dist. No. 17	14.00
Tom Simms, labor, Dist. No. 17	36.00
B. W. Sargent labor, Dist. No. 17	12.00
C. W. Groves, labor, Dist. No. 18	4.25
Bob Telford labor, Dist. No. 18	4.00
Riley Hammersley, labor Dist. No. 18	8.00
J. L. Scott, labor, Dist. No. 19	62.25
Fred Quantic labor, Dist. No. 19	25.00
Fred Cornell labor, Dist. No. 19	38.00
Charley Neet, labor, Dist. No. 19	9.00
Wm. Copley, labor, Dist. No. 19	40.00
George Ellif, labor, Dist. No. 19	4.00
Martin Wood, labor, Dist. No. 19	12.00
Elijah Harlen labor, Dist. No. 20	12.00
H. Bartholmy, labor Dist. No. 20	4.00
George Crowell, labor, Dist. No. 20	6.00
F. Galdabindi, labor, Dist. No. 21	24.00
W. E. Richards labor, Dist. No. 22	11.25
Lea Allen labor, Dist. No. 22	2.00
Everett Allen, labor, Dist. No. 22	4.00
Albert Cockeram, labor, Dist. No. 23	4.00
D. Vandervert, labor, Dist. No. 23	22.00
Maxwell Vandervert, labor, Dist. No. 23	4.00
R. E. Brown, labor, Dist. No. 28	15.00
W. R. Kinsel, labor, Dist, No 28	32.00
Alfred Cloaks labor, Dist. No. 30	9.00
C. E. Marks, labor, Dist. No. 30	7.50
Kenneth Cloak, labor, Dist. No. 30	9.00
R. A. Findlay, labor, Dist. No. 30	4.50
Britt Laurensen labor, Dist. No. 30	9.00
C. W. Lundeen labor, Dist. No. 30	7.50
C. C. Groves, labor, Dist. No. 38	2.00
W. Newton, labor, Dist. No 40	4.50
F. Drake labor, Dist. No. 40	2.00
E. Chaney, labor, Dist. No. 40	4.00
A. L. Dyer, labor, Dist. No. 42	25.75
W. L. Singleton, labor, Dist. No. 48	6.50
Strong labor, Dist. No. 50	16.69
Chas. C. Thompson labor Dist. No. 50	12.00
Charles Benner, labor, Dist. No. 50	12.00
Ransome Smith, labor, Dist. No. 50	16.00
C. W. Lundeen, labor, Dist. No. 50	36.00
R. L. Stearns labor, Dist No. 51	18.00
Frank Oberman labor, Dist. No. 51	2.00
William Manning labor, Dist. No. 51	11.00
I. M. Davidson, labor, Dist. No. 51	6.75
J. H. Davison labor, Dist. No. 51	4.00
E. D. Powell labor, Dist. No. 53	2.00
J. W. Bartram, labor, Dist. No. 53	4.00
T. E. Higginbotham, labor, Dist. No. 53	6.00
H. S. Powell labor, Dist. No. 53	1.00
R. C. Cavett labor, Dist. No. 57	3.00
Tom Rondeau, labor, Dist. No. 57	4.00

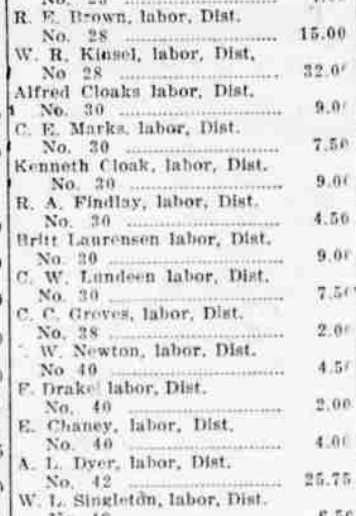

THAT SUDDEN Sharp Pain

which you experience at times can be removed. No woman has the right to suffer when she can obtain relief safely, certainly and promptly. Suppose you do have **headaches, backaches, extreme nervousness, low-spirits** and general **good-for-nothing feelings** at times? Your case is not hopeless. Try Doctor Pierce's Favorite Prescription. Sold by druggists in liquid or tablets, or send 10c. to Dr. Pierce's Invalids' Hotel in Buffalo, N. Y., for a trial package.

Read what this woman says:

BISHOP, CAL.—"About five years ago I suffered severely. I consulted a local doctor and he said I would have to undergo an operation. I then tried Dr. Pierce's Favorite Prescription—took one bottle—also one bottle of the 'Golden Medical Discovery,' and used the 'Lotion Tablets,' and I have not been troubled since.—MRS. L. G. ALBRIGHT, R. F. D. No. 1.

G. P. Hamby, labor, Dist. No. 60	3.00
John Hamlin labor, Dist. No. 60	7.50
G. T. Royer, labor Dist. No. 61	29.25
William Kranyz labor, Dist. No. 61	8.00
T. H. Cutsforth labor, Dist. No 65	9.00
E. Hervey, labor, Dist No. 65	8.00
Tom Burnett, Jr. labor, Dist. No. 66	8.00
W. D. Nash, labor, Dist. No 63	45.00
Chas Tilley, labor, Dist. No. 68	2.00
John Chaney, labor, Dist. No. 68	38.00
Vernon Moore, labor, Dist. No. 68	15.00
Vernon Poole labor, Dist. No. 68	35.00
C. C. Christensen, labor, Dist. No. 68	20.00
Walter Hutchinson, labor, Dist. No. 68	21.00
John Racher labor, Dist. No. 68	4.00
Earl Duncan labor, Dist. No. 68	8.00
Ed Meacham, labor, Dist. No. 68	28.00
J. S. Moore, labor, Dist. No. 68	12.00
William Sassy labor, Dist. No. 68	2.00
Fred Perdue labor Dist. No. 68	44.00
Earl Dietsch, labor, Dist. No. 68	64.00
Howard Moore, labor, Dist, No. 68	18.00
Roy Duncan labor, Dist. No. 68	23.00
Joe Poole labor, Dist. No. 68	3.00
Joe Safley labor, Dist. No. 68	40.00
Newell Woods labor, Dist. No. 68	16.00
Andrew Moore labor, Dist. No. 68	4.00
Frankie Pate labor, Dist. No. 68	12.00
Jack Higgins, labor Dist. No. 68	24.00
Milton Beals labor, Dist. No. 68	11.00
George Dietsch, labor, Dist. No. 68	24.00

Special Tax Road District Payroll.

J. S. Germond, labor, Dst No. 1	4.50
Auto Mohr, labor, Dist. No. 1	2.00
Lafe Engels, labor, Dist. No. 36	8.00
C. K. Evarts, labor, Dist. No. 36	9.00
Lee Engels, labor, Dist. No. 36	6.00
A. T. Tabor, labor, Dist. No. 37	82.87
C. C. Bloom, labor, Dist. No. 39	15.00
F. W. Williamson, labor, Dist. No. 39	9.00
W. A. Long, labor, Dist. No. 39	6.00
H. A. Carlson, labor, Dist. No. 49	13.25
Luther B. Judy, labor, Dist. No. 49	38.00
J. A. Bonk, labor, Dist. No. 49	40.00
Sigwald Ash, labor, Dist. No. 49	2.00
Emmitt Collins, labor, Dist. No. 49	2.00
Walter Fisher, labor, Dist. No. 49	4.00
J. W. Rondeau, labor, Dist. No. 57	15.00
Tom Rondeau, labor, Dist. No. 57	24.00
W. L. Lerwill, labor, Dist. No. 57	12.00
F. J. Dumont, labor, Dist. No. 57	12.00
Harry Guyett, labor, Dist. No. 57	4.00
Tom Budd, labor, Dist. No. 57	2.00
S. S. Clark, labor, Dist. No. 1	4.00
C. F. Watson, labor, Dist. No. 36	12.50
Tom Simmons, labor, Dist. No. 36	2.00
Ed Morris, labor, Dist. No. 36	2.00
Floyd Watson, labor, Dist. No. 36	8.00
E. C. Davis, labor, Dist. No. 39	22.00
C. W. Williamson, labor, Dist. No. 39	2.00
J. P. Williamson, labor, Dist. No. 39	9.00
J. E. Fry, labor, Dist. No. 39	15.00
Victor Carlson, labor, Dist. No. 49	4.00
Dan T. Craig, labor, Dist. No. 49	26.00
B. F. Frey, labor, Dist. No. 49	6.00
Richard Peterson, labor, Dist. No. 49	18.00
Edward McDonald, labor, Dist. No. 49	48.00
Isadore Rondeau, labor, Dist. No. 49	18.68
J. C. Cavett, labor, Dist. No. 57	17.00
Joe Miller, labor, Dist. No. 57	12.00
J. G. Marshall, labor, Dist. No. 57	12.00
L. B. Rondeau, labor, Dist. No. 57	14.00
L. L. Stevens, labor, Dist. No. 57	4.00

General Road Fund Payroll.

W. V. Hurst, labor	$ 67.50
D. J. Burk, labor	20.25
A. E. Burton, labor	9.00
Steve Krewson, labor	5.33
W. L. Smith, labor	25.00
Geo. Hinsdale, labor	34.00
M. A. Cozad, labor	9.00

Market Roads Fund Payroll.

F. B. Lane, labor, Bob Lane Sec.	$ 51.25
W. C. Curtis, labor, Bob Lane Sec.	28.00
W. H. Rose, labor, Bob Lane Sec.	6.00
Judd King, labor, Bob Lane Sec.	6.00
N. J. Rose, labor, Bob Lane Sec.	32.00
Sylvan Burroughs, labor, Bob Lane Sec.	16.00
Leslie Hatfield, labor, Bob Lane Sec.	12.00
Roy Davis, labor, Bob Lane Sec.	16.00

Road District Fund Bills.

F. C. Klein & Son, Supl., Dist. No. 4	$ 21.25
F. R. Dailey, labor, Dist. No. 4	12.50
Henry L. Bossen, Supl., Dist. No. 7	3.11
Churchill Hwd. Co., Supl., Dist. No. 13	4.30
Houser & Herrington, Supl., Dist. No. 17	6.10
Lee Barker, labor & Haul., Dist. No. 20	32.00
J. W. Benefiel, Supl., Dist. No. 20	8.40
J. B. Danford, blacksmithing, Dist. No. 22	6.50
F. L. Fogel, blacksmithing, Dist. No. 27	5.75
J. S. Henninger, Supl., Dist. No. 28	1.45
Co. Side Grocery, lumber, Dist. No. 32	14.25
Gen. Road Fund, Transf. ac. culverts, Dist. No. 33	21.60
W. B. Buck, gravel, Dist. No. 38	2.00
A. C. Mathews, gravel, Dist. No. 50	87.50
The Comm. Bank., Asgn. H. Miller, Dist. No. 51	62.60
C. R. Short, labor, Dist. No. 69	4.50
Union Iron Works, Supl., Dist. No. 4	3.50
J. R. Browne, Supl., Dist. No. 4	6.70
J. O. Thomas, Supl., Dist. No. 7	2.25
Jess Lawrence, gravel, Dist. No. 17	1.50
J. Taylor, blacksmithing, Dist. No. 20	1.00
L. A. Cool, Supl., Dist. No. 20	8.45
Howard Cooper Corp., Supl., Dist. No. 22	15.59
Stearns & Chenoweth, Supl., Dist. No. 24	10.85
J. W. Grubbe, timbers, Dist. No. 28	3.00
A. C. Mathews, gravel, Dist. No. 30	100.00
Dennis Mathews, Blacksm., Dist. No. 33	2.50
Churchill Hwd. Co., Supl., Dist. No. 38	4.58
McCreery Bros., Supl., Dist. No. 50	6.67
Calapooia Tel. Co., Serv., Dist. No. 50	1.55
Mrs. H. H. Gidney, Supl., Dist. No. 68	6.51
J. E. Emmitt, labor, Dist. No. 69	6.00

Special Tax Fund Bills.

Vatt Shipp Powder Co. Dist. No. 33	$ 13.55
J. W. Culver, Supl., Dist. No. 33	3.70
Ollie Johnson, labor, Dist. No. 56	36.00
Norman Bros. & Co., Supl., Dist. No. 57	34.75
J. V. Oden, lumber, Dist. No. 33	11.00
Homer Johnson, labor, Dist. No. 56	36.00
Harley Johnson, labor, Dist. No. 56	60.00
L. W. Newton, Frt. & Cartage., Dist. No. 65	7.96

General Road Fund Bills.

Road Dist. No. 10, Trans. ac. payroll	$ 25.50
Roseburg Garage, labor	7.50
Southern Pacific Co., freight	3.56
J. N. Hedden, supplies	14.35
A. E. Davison, storage & C. W. Lundeen, labor	5.00
Hugh Miller, lumber	96.00
J. N. Hedden, supplies	153.58
H. A. Cool, supplies	1.15
W. V. Hurst, storage	8.00
Stearns & Chenoweth, Supl.	16.00
Jewett Mill, lumber	6.17
J. W. Benefiel, Blacksm.	.75
Allen Bros. Garage, Supl., etc.	20.01
Liberty Auto Sales Co., Supl.	5.16

SOCIAL DANCE.

Social dance at Winchester hall Friday night, Feb. 18. Music by Ott's orchestra. A good time for everybody.

USED CARS FOR SALE

Studebaker	$ 200
Ford Bug	$ 275
Ford car	$ 275
Oakland roadster	$ 600
Studebaker	$ 800
Mitchell	$ 800
Ton truck	$ 925
Studebaker	$1250

Liberty bonds full face value on the above cars.

MOTOR SHOT GARAGE
Jackson Street.

With All Cheese Dishes

—for lunches, suppers, special occasions. For rarebit instead of toast, because they're richer and daintier—and for toasted cheese they're incomparable.

Snow Flakes are truly a unique soda wafer. Made from finest ingredients in modern, sunny bakeries. Their wholesomeness and invariable *freshness* will delight you.

At your grocers. In *red packages* and *family tins*.

A P.C.B. PRODUCT

Don't ask for crackers —say SNOW FLAKES

SNOW FLAKES

P C B. CHOCOLATE ECLAIRES
Another P C B product
A wonderful dainty confection
An ideal dessert
At your grocers

Pacific Coast Biscuit Co.

Franco Flashlight special at Uhlig's store. Regular $1.70, now $1.19; regular $1.35, now 90c.

While furs are cheap have them made up by Bruton's Taxidermy, Tanning and Fur Co., Roseburg, Ore.

ROSEBURG
Cafeteria and Restaurant

During Prune Week we will serve as extras on our Cafeteria counter

PRUNE PASTRY PIE
PRUNE PUDDING
PRUNE PIE—Meringue
PRUNE DUMPLINGS
and PRUNE SALAD

In addition, as has been our custom of years, we will have our Famous Prune Whip and Stewed Prunes.

NOTICE!

In accord with the downward trend of prices, we announce the following special on our Cafeteria Dinner:

All Roast Meats	20c
Meat Loaf	15c
Meat Stews	15c
Meat Pies	15c
Hash	15c
Potatoes	5c
Bread and Butter	5c
We serve Best Coffee	5c

W.R.WARNER E.P.WOODS

PRUNING TOOLS

Myers Spray Pumps
Hand or Power

Guns, Rods, Nozzles at

J. F. BARKER & CO.,

IMPLEMENTS

Mitchell and Oakland Automobiles

Warner's Corsets

"The best known Corset in the World"

$1.50 Buys

A Splendid $2.25 Model.

Others Reduced Proportionately

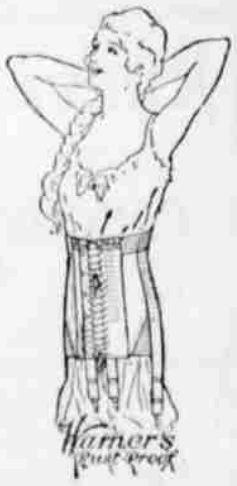

I.ABRAHAM

FINE DRY GOODS

Special on Children's Hose—2 Pair for 35c