

Studebaker

SPECIAL-SIX

Sharp, nerve-racking jolts over rough roads are unknown to the driver of the SPECIAL-SIX. Semi-elliptic springs are directly under the frame—underslung in the rear, of best quality vanadium steel, and unusually long.

Ask us about the gasoline and tire mileage SPECIAL-SIX owners are getting.

50-H.P. Hotchkiss-head motor; 110-inch wheel base, giving maximum comfort for five passengers. All Studebaker Cars are equipped with Carl Tires—another Studebaker precedent.

"This is a Studebaker Year"

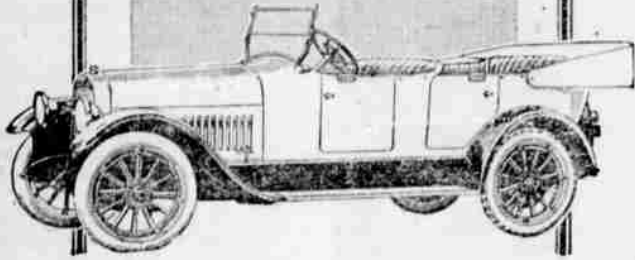

C. O. THOMAS, Distributor Roseburg

NOTICE TO PUBLIC.

After October 20 we will conduct our blacksmith and Oxy. Acetylene business independent of any association. Prices will be adjusted according to market conditions. All work guaranteed and prices right.

DENNIS MATTHEWS.

Latest books Rental 10c. Fiction Library.

ALUMINUM FOR THE KITCHEN

Aluminum ware for use in the kitchen is the most satisfactory of all wares. Light, durable and clean, this ware will not chip, rust or break. Carr's store will save you money. If you haven't used aluminum because of its cost, then come to Carr's. At our prices, aluminum is the cheapest ware in the long run. Stop in at Carr's the next time you're down town.

Official Republican Statement

By Douglas County Republican Central Committee.

REPUBLICAN TICKET.

The republican ticket to be elected at the general election, Nov. 2, 1920: WARREN G. HARDING, President; CALVIN C. COOLIDGE, Vice-President. Vote for these five tickets, who will cast their vote for Harding and Coolidge:

- 12 (X) M. C. George
- 13 (X) Clarence R. Hotchkiss
- 14 (X) Joseph Hines
- 15 (X) John V. Richardson
- 16 (X) Walter L. Ross
- 17 (X) Robert N. Stanfield, United States Senator
- 18 (X) W. C. Hawley, United States Representative
- 19 (X) Sam A. Koser, Secretary of State
- 20 (X) Henry J. Bean
- 21 (X) Henry L. Benson
- 22 (X) Lawrence T. Harris
- 23 (X) Thomas McBride
- 24 (X) George M. Brown

For Justice of the Supreme Court, George M. Brown's name will have to be written in.

- 25 (X) C. L. Hawley, Dairy and Food Commissioner
- 26 (X) Fred G. Buchtel, Public Service Commissioner
- 27 (X) B. L. Eddy, Senator from Douglas County
- 28 (X) Arthur H. Marsh, Representative from Douglas County
- 29 (X) A. E. Shirls, Representative from Douglas County
- 30 (X) Charles F. Hopkins, Joint Representative
- 31 (X) George Sauer, District Attorney
- 32 (X) D. J. Stewart, County Judge
- 33 (X) A. E. Stearns, County Commissioner
- 34 (X) Sam W. Starmer, County Sheriff
- 35 (X) Ira B. Hiddle, County Clerk
- 36 (X) James E. Sawyer, County Treasurer
- 37 (X) Frank I. Calkins, County Assessor
- 38 (X) P. C. Fear, County Surveyor
- 39 (X) M. E. Ritter, County Coroner
- 40 (X) O. C. Brown, County Superintendent

WARREN G. HARDING



he stands for a protective tariff that will "save them from financial ruin," declared Mr. Flowers, and he added that he expects to find the rest of the state rallying to his candidacy for the same reason, and the fact that he will carry out Republican policies.

Is Against G. O. P.

Senator Chamberlain has had his choice, and he chose to be a Democrat," continued Mr. Flowers. "He chose to vote for Democratic measures—that's his business.

"In this year, 1920, the principles, aims and pledges of the Democrats are diametrically opposed to those of the Republican party. A Democrat is pledged by his past, his platform and his chief negative what Republicans have been and are now, and what they propose to do.

"We are a representative government. We send men to Washington to represent our principles and our interests and do for us what we ourselves would do if we were there. If you send a man to the senate who votes wholly opposite to your principles and your interests, you destroy the very nature of our government.

"Any Republican, therefore, who votes for Senator Chamberlain destroys representative government just as far as his personal vote goes; he substitutes personal government for the principles of democracy. Have we not yet been cured of personal government by the example of Woodrow Wilson?

"Why isn't Senator Chamberlain on the stump making great speeches? Because if he does not support Wilson, Cox, the league of nations, the Underwood tariff, the democratic extravagance, he will lose Democratic votes. If he does support them, he will lose Republican votes by which alone he can be elected. He is in the pitiful position of making a mere personal appeal at a time when the destiny of the nation is to be determined on mighty principles.

Protection Held Need.

"The Democratic party says, 'we believe in a tariff for revenue only.' Mr. Chamberlain stands for that. He voted for the Underwood tariff under whose vicious operation your warehouses are now full of wool that you cannot sell at any price, your hay fields full of hay that the producer cannot sell to the cattleman, because the cattleman are 'broke' by the decline in the price of cattle, because Argentine canned meat is selling right out in the heart of Eastern Oregon, the cattle range country, if Oregon people eat Argentine meat, who is going to eat Argentine meat?"

"So the toboggan goes. When the farmers fail, the town merchant goes down, the banks collapse, the industries shut down, the big city business slumps and the common laborer stands in line before the soup house.

"I saw that process begin in 1913 as soon as the Underwood tariff, for which Chamberlain voted, went into effect. The war came on and so upset economic conditions, that we did not feel the effects of the Underwood tariff law until the world began to straighten up after the war. While prices were booming we forgot that the Underwood tariff bill was still on the books and that it would produce exactly the same results as such a pernicious law has always produced. Just as soon as products from foreign countries began to roll in and displace our own products.

Stamp is Noted.

"That toboggan process is now going on in Eastern Oregon, and I shall know in a few days what is doing in Western Oregon, but I am very certain the same process is on here, because it is on in Kansas, in Iowa and in ten other Eastern states which I have reviewed since the first of July. The Oregon toboggan is in operation under the principles of the Democratic party, and by the vote of George Chamberlain, a Democrat, by which the Oregon produce is being displaced by foreign produce at cut-and-rip prices.

"I met a young farmer in Baker. Last year he paid \$5100 income tax, representing his income on sheep. The government urged 'keep your ewes, winter them, carry them over, produce more wool.' This young farmer did so. He is now dead broke and \$20,000 in debt. He bought feed for his sheep. He kept them over. Now he can't sell his sheep at any price. He has 25,000 pounds of wool in the warehouse on which he can't get an offer. He says the Portland warehouses are full of Australian wool. It cost him more to keep his ewes over than he can now get for ewe, lamb and fleece. His money is

gone, he has borrowed to the limit, and he is broke.

"This is a simple instance and an illustration of the general condition and feeling in Eastern Oregon. The farmer will vote for Stanfield and the merchants will follow the farmers, and Stanfield is going to win, and he ought to win, because he will reverse Chamberlain's policy, he will represent Republican principles and he will follow the only course possible to save Oregon from a financial collapse as Europe, Australia, Canada and South America begin to pour in to this country their cheap produce."

A HAND PICKED TICKET.

The following is a sample of hard rule waged in Douglas county by the Democratic central committee just prior to the primary election. Will the Republicans vote for a ticket which originated in the mind of a few local Democrats?

Roseburg, Oregon, May 18, 1920. Fellow Democrats:—The Primary election is on Friday, May 21st. Our only candidates are as follows:

For County Commissioner—R. W. Long and J. F. O'Mara.

For County Clerk—E. H. Lenox. Unless you have some candidates in mind we suggest and urge you to write in the following names on your ballot for the several offices:

For State Senator—J. E. McClintock, Roseburg.

For Representatives—C. H. Balfey, Dixonville; W. D. Hess, Garden Valley.

For Joint Representative—J. E. Pelton, Roseburg.

For Prosecuting Attorney—Carl E. Wimberly, Roseburg.

For County Judge—S. C. Miller, Dillard.

For Sheriff—Harry Pearce, Roseburg.

For County Treasurer—Mrs. Mary Chadwick Cornutt, Riddle.

For County School Superintendent—Mrs. Ella Black Faulkner, Roseburg.

For County Assessor—Carl R. Chapman, Reedsport.

For County Surveyor—W. K. Wright, Roseburg.

For Precinct Committeeman—(Write in some active Democrat of your precinct.)

Be sure to select a competent person for precinct committeeman. This is a presidential year. We must have an organization for the campaign. Please do not overlook this very important matter. The County Committee must organize twenty days after the primary election. Please remember that the women should have a voice in our party organization.

Please pass the suggestions given to the Democrats of your community. Make several copies of the offices and names suggested to be used by Democrats on primary election day.

Executive Committee: Signed by the Chairman Douglas County Committee and

R. R. TURNER, State Committeeman for Douglas County.

DOLL HEADS.

Now is the time to fix up that old doll. Carr's store have a complete line of doll heads in composition, in baked rock, or in the metal heads. All sizes, with painted hair and eyes, with hair, or with moving eyes. And Carr's can save you money too. Come in while our stock is complete.

"OLD RELIABLE ALBANY NURSERY"

Still has prune trees on Myrobon plum roots. I may still take your order in 199 lots for Italian prunes on above named roots (longest lived prune root in existence). F. E. Jordan, Spout Agon, 500 Seventh St., N. Grants Pass, Oregon.

Spooky Halloween Dance at the Armory Saturday night.



AN IMPORTANT LETTER

BISHOP, CALIF.—"About five years ago I suffered severely. I consulted a local doctor and he said I would have to undergo an operation. When I said 'No,' he advised a course of treatments. I happened to think of Dr. Pierce's Medical Adviser, and in it I found my case thoroughly described. I sat right down and wrote to Dr. Pierce. I then tried Dr. Pierce's Favorite Prescription—took one bottle—also one bottle of 'Golden Medical Discovery,' and used the 'Lotion Tablets' and I have not been troubled since. I have had two fine healthy boys since then, and work hard. At that time I was not able to do my own work. I have used the 'Pleasant Pellets' for the liver and bowels for about 20 years, wouldn't be without them."—Mrs. S. G. ALBERT, R. F. D. No. 1. Write to Dr. Pierce's 'Invalids' Hotel in Buffalo, N. Y., if you want free confidential medical advice, or send 50 cents for the "Medical Adviser."



Always Delicious Besides the regular use of salted crackers for soups, there are innumerable delicious dishes enhanced by Snow Flakes. Anchovy paste, nut paste, and other moist sandwiches—toast cheese—how good when Snow Flakes are used!

Don't ask for crackers—say SNOW FLAKES

PACIFIC COAST BISCUIT CO.

ANNOUNCEMENT. Ed. Bryant wishes to announce to poultrymen of Douglas County that he has the agency for the Jubilee incubators. Anyone wishing prices or literature on the same, phone 9-F35, or drop me a card at Roseburg, Rt. 2.

JUNEY 371. Phone this number for service. Friend & Howard. Harley-Davidson tank-lined duroy vests and other leather \$9.00 to \$14.50.

ANNOUNCEMENT Before Buying Elsewhere

GET OUR PRICES

I. ABRAHAM Dry Goods Store.

HOOVER Vacuum Cleaners UHLIG'S ELECTRIC STORE Everything Electrical. PHONE 123

JUST UNLOADED A Carload of American Steel Wire FENCE We can save you some money on fence while this lot lasts. J. F. BARKER & CO., ROSEBURG, OREGON IMPLEMENTS AUTOMOBILES TRACTORS Agents for Oliver Plows and Implements.

WE SELL Edison MAZDA LAMPS Douglas County Light and Water Co.

AN APPEAL TO THE VOTERS OF OREGON.

The Port of Portland Dock Commission Consolidation Bill on the state ballot should be defeated. While it no doubt affects the whole state in some degree, the enormous expense which it will create must be borne by the taxpayers of the Port of Portland, which contains 209 square miles, or less than one quarter of one per cent of the area of the state! The Chamber of Commerce, the Taxpayers' League and other Portland organizations and many representative business men have joined hands to acquaint the voters of Oregon with the facts and to enlist their opposition to the measure.

The scheme of improvement proposed by the bill will cost \$40,000,000. As a starter, \$16,500,000 of bonds are authorized. In violation of the home rule provision of the Constitution of Oregon, the voters of the Port of Portland are denied the right to say how large a debt they are willing to assume. Nor are they given a voice in the selection of the commissioners who are to vote bonded debt upon them, levy taxes for them to pay and manage their business.

The electors of the territory within the Port of Portland are better qualified than any one else to judge of the amount of bonded debt they should authorize or the taxes they should pay. Their liberality in assuming burdens of public improvement, not only for themselves, but for the state at large, will not be questioned by any one who will scan the record of the huge total of bonds they are now carrying, amounting, in round figures, to \$34,000,000. It cannot be thought that the state will be the gainer by imposing upon its chief city the insupportable load of additional debt contemplated by the pending bill.

The sponsors of the Port of Portland bill have openly appealed to the electors of the state at large to vote for it on the ground that it will cost them nothing. This is log rolling of the most dangerous type. If such methods are to prevail in behalf of direct legislation, no county, city, port or other municipal corporation in the state will be safe from having intolerable debts and taxes foisted upon it by indifferent voters from other parts of the state. Bills like this must be rejected by the voters if home rule is to retain its vital force. Home rule and such bills cannot survive together. One or the other must fall.

The voters of the Port of Portland are not asking to be relieved of their responsibility to create and maintain the necessary facilities for ocean commerce. They desire only that they be given a voice in the management of their affairs, and that, through the established processes of law, they be permitted to adopt a plan of port development which will not load millions of dollars of debt upon them.

Voters are requested to vote 311 No.

- JOSEPH N. TEAL
- HENRY E. REED,
- A. J. GIESY
- HENRI LABBE
- R. L. GLISAN
- F. W. MULKEY
- A. H. DEVERS
- LEO FRIEDE
- L. J. GOLDSMITH

Executive Committee.

Paid Advertisement by Taxpayers' League of Portland. J. N. Teal, Executive Chairman; L. J. Goldsmith Secretary, Corbett Building.