Official Republican Statement

By Douglas County Republican Central Committee.

REPUBLICAN TICKET.

For President—Warren G. Harding.
For Vice-President—Calvin Coolidge.

State and District.

For Secretary of State—Sam A. Kozer.
For Justices of the Supreme Court—Geoff J. Bean, Henry L. Benson, Lawrence T. Harris and Thomas A. McBride.
For Dairy and Food Commissioner—C. L. Hawley.
For Public Service Commissioner—Fred G. Buchtel.
For Senator—B. L. Eddy.
For Representative—Arthur H. Marsh and A. E. Shirla.
For Representative, Douglas and Jackson Counties—Chas. F. Hopkins.
For District Attorney—George Neuner, Jr.

County.

For County Judge—D. J. Stewart.
For County Commissioner—A. F. Burns.
For Sheriff—Sam W. Starmer.
For Justice of the Peace—George Quist.
For County Clerk—Ira B. Riddle.
For County Treasurer—James E. Service.
For County Assessor—Frank L. Gibbs.
For Constable—F. W. Dillard.
For County Surveyor—F. C. Frear.
For County Coroner—M. E. Ritter.
For County School Superintendent—B. C. Brown.

WARREN G. HARDING

5/14/20

THE NEW YORK TIMES

BRYAN ASSAILS COX AND H. S. CUMMINGS

Calls Choice of Democratic Convention Chairman a 'Tragedy' for the Party.

COX CANDIDACY A DISGRACE

His Nomination Would Be an Insult by the Liquor Forces, Nebraskan Asserts.

Special to The New York Times.

LINCOLN, Neb., May 13.—William Jennings Bryan turned his political batteries tonight on Homer S. Cummings, Chairman of the Democratic National Committee, and Governor Cox of Ohio, in a statement given out here he says:

"The selection of Chairman Cummings to sound the keynote of the Democratic National Convention is worse than a comedy. It is a tragedy. It is a melancholy beginning if the Democrats have any intention of making a campaign this year. If the Democratic Party is to be wrapped in a wet shroud, locked up in a Wall Street safe and buried at sea, Cummings is just the person to officiate, but his selection is a serious handicap if the party proposes to appeal to the progressive sentiment of the country."

Mr. Bryan calls the Cox candidacy a disgrace. He says:

"The fact that the Democrats of two dry States, Ohio and Kentucky, have instructed for Governor Cox makes it proper to consider his position on the liquor question. It is becoming every day more and more apparent that he is the man about whose standard the wet forces will gather.

"Governor Edwards is a joke. A drunkard in the last stages of delirium tremens would have sense enough to know that Edwards has no chance of nomination. Senator Hitchcock did not have any chance even before the Nebraska primary, hence he had nothing to lose. Governor Cox is their man and he has fairly won the dishonor that he seeks.

"After disgracing his State he aspires to a position in which he could disgrace a nation. For years the men engaged in the liquor business have been the real anarchists of the country, far more dangerous than the professional anarchists. Governor Cox has become their candidate.

"His nomination would make the Democratic Party the leader of the lawless element of the country and his election, if such a thing were possible, would turn the White House over to those who defy the Government and hold law in contempt.

"There is no likelihood of his nomination and no chance of his election if nominated, but why should any Democrat be willing to support a man whose nomination would insult the conscience of the nation? For the triumph of prohibition is a triumph of the nation's conscience."

Many will be glad to see reprinted recent utterances of Herbert Hoover concerning the political situation:

"My personal view is that some clauses of the present treaty should be abandoned and others modified. Some other parts of the treaty are so entwined with the stability of Europe and so necessary in order to secure the co-operation of many other nations who have joined it, that practical republican statesmanship will, in order to use all in it that is good for the development of the great principle to which the party has pledged itself, build upon the foundations of the existing treaty, and also include the great step in organization of the court of international justice recently advanced in Europe by Senator Root.

Home Issues Are Vital.

"There are great domestic issues, caused by or accumulating out of the war, that have been insistently demanding solution ever since the Armistice. It was the business of the Democratic party to have assembled the best brains in the United States to solve each of these problems, to have prevented the advancing cost of living, to have found solution for the difficulties of our agricultural industry, to have inaugurated constructive methods of resettlement of the land, the development of our industrial employment relationship, the protection of child life, the solution of our deficient housing, reorganization of the business administration of the federal government, and a host of other domestic questions. Nearly two years have passed since the armistice. None of these things have been accomplished—we have only promises. The failure in these domestic necessities has already imposed a terrible cost in our daily living and will yet impose vast unemployment on great numbers of our countrymen.

Faith in Republican Party.

"The responsibilities of government should now, therefore, be transferred. I should like to have seen the republican party take a more advanced position on many things, but the party has the skill, constructive ability and spirit to meet the issues in front of it. If it fails to provide peace on terms that preserve the great principle to which it has pledged itself; if it fails to attain it by methods that will secure the good will of the entire world; if it fails to provide these great measures of internal progress and reconstruction that we so urgently require, it deserves no more consideration four years hence than the present party deserves today. I do not believe it will fail. Senator Harding has shown a fine aspiration and ability to secure co-operation of the entire government and the nation in these solutions. I, therefore, wholeheartedly support the republican candidates. Your faithfully,

"HERBERT HOOVER."

Aged Resident Died Last Night

Jonathan Carmen, aged 84 years, 11 months, died last night at the home of A. J. Carmen, after an illness of only a few days. The deceased came to Oregon from Illinois in the early days and settled near Silverton. He has been at the home of his son in the city during the last few years of his life, and was well known in Roseburg. He became quite ill a few days ago and death came suddenly. His daughter, Mrs. Mary Ewing, of San Pablo, California, arrived before death occured. In addition to Mrs. Ewing and the son who resides in this city, he leaves another son, Frank Carmen, who resides at Eugene. The body will be taken to Silverton tonight and the funeral will be held there on Saturday.

FOR COUNTY CLERK.

To the Voters of Douglas County, Oregon:

I am the candidate on the republican ticket at the November election for the office of County Clerk. If elected I will exercise the most rigid economy, consistent with good service, in the conduct of the office, and will use my best endeavors to see that all persons having business with the office receive just and courteous treatment.

Your vote is respectfully solicited.
(Pd. Adv.). IRA B. RIDDLE.

DRAIN AND LEONA ITEMS

Miss Van Scoyk spent the week end with home folks at Cottage Grove.

Henry Fisher and family expect to move to Portland soon, so we are told

Many families have moved away from Leona during the temporary closing of the Leona mills.

The hour for Sunday school at Leona has been changed from 3 p.m. to 2:30 p. m. Everyone is invited

Miss Myra Wagner has just returned to her home in Drain from a visit with her sister, Mrs. John Friend, of Roseburg.

Mr. Gilbert who has been visiting at the home of his daughter, Mrs. Drake and family of Drain, returns to his home this week.

Messrs. Oscar, Jack and William Matoon are at the coast this week fishing. They expect to return the last of the week.

Owing to the rains the work of apple picking has been delayed some and the cannery will not begin work quite as soon as was expected, so Mr. Norton states. He is now at work picking apples at his orchard in Sutherlin, and expects to have several thousand boxes which he will ship down to the cannery at Drain.

Mr. Whipple has some fine 20 pound Hubbard squashes in his windows this week. Squashes this year were not as good as the average, in this part of the county. The rainy season is causing the cabbage to burst, especially the early varitey.

Work on Ernest Whipple's new saw mill on South Drain is progressing finely. We hear there is to be another mill started west of Drain, about a mile or so, but we did not learn the name of the owner.

Mr. and Mrs. George Wooley were in Drain last week visiting relatives and having dental work done. They have moved back to their home on Smith River at Gunter, Oregon, as school has just begun.

Mrs. Mary Cool has had the old fence removed and a new woven wire fence put on her lots in South Drain. Some of the large maples have been cut down and removed and other improvements made which add much to the appearance of the place. The side walks have been torn up and are to be replaced with new shortly.

X X

SMASH---Go Shoe Prices!

SATURDAY, A DAY OF OPPORTUNITY!

Save! Save! Save! More and more people are attending this Sensational Shoe Selling Event. There is no end to the Wonderful Bargains. Shoes at a reduction of $1.00 to $6.00 a pair. Come as soon as you can.

RUBBER BOOTS	FELT SLIPPERS	SHOE FINDINGS	MEN'S SOX
$6.00 Boots now $4.95	$2.50 Felt Slippers...$1.95	75c Shinola outfits 39c	$1.50 Sox now $1.19
$5.00 Boots now $3.95	$2.00 Felt Slippers...$1.65	15c 2-in-1 now 10c	85c Sox now 69c
$4.00 Boots now $2.95	$1.50 Felt Slippers...$1.19	10c Shinola now 7c	75c Sox now 49c
		15c Jet Oil now 11c	

SMASH—Go Shoe Repair Prices. Bring in your work, see the difference.

IRVIN BRUNN **ROSEBURG BOOTERIE** PERKINS BLDG.

Shoes that Satisfy and Fit Your Feet. Cass Street, Roseburg, Oregon.

CHANCELLOR FEHRENBACH

Latest photograph of Fehrenbach, the German chancellor.

New Antiseptic Discovered.

At Bellevue hospital, New York, they are using a new antiseptic, discovered by F. A. Mardon, a graduate nurse, who has been working on it for 25 years. It is called chlorsal and is similar to several other antiseptics, but has the great advantage over them of not being affected by exposure to the air.

Accounting for It.

"I'm worn out. They had me putting up pup tents the best part of the day."

"I suppose that is why you feel so dog tired."

LODGE DIRECTORY.

I. O. O. F., Union Encampment No. 9.—Meets in Odd Fellows' Temple every Thursday evening. Visiting brethren always welcome.
JOHN REESE, C. P.
FOSTER BUTNER, H. P.
OLIVER JOHNSON, R. S.
JAMES EWART, F. S.

L. H. Compton, warden of the state penitentiary and Louis Hirtsuao of Salem, spent the day in Roseburg attending to business matters.

EAGLES—Roseburg Aerie meets in their hall on Jackson St. on 2nd and 4th Monday evenings of each month at 8 o'clock. Visiting brethren in good standing always welcome.
FRED P. CLARK, W. P. P.
VICTOR MICELLI, W. P.
B. F. GOODMAN, Secretary.

KNIGHTS OF PYTHIAS—Alpha Lodge No. 47, meets every Wednesday evening, cor. Jackson and Cass Sts. Visitors always welcome.
ROY O. YOUNG, C. C.
CHAS. F. HOPKINS, M. F.
E. E. WIMBERLY, K. R. S.

LOYAL ORDER OF MOOSE—Roseburg Lodge No. 1037, meets second and fourth Wednesday evenings of each month at 8 o'clock in the Moose hall. All visiting brothers are invited to attend.
C. W. CLOAKE, Dictator.
H. O. PAROETER, Secretary.

NEIGHBORS OF WOODCRAFT—Lilac Circle No. 49, meets on 2nd and 4th Monday evenings. Visiting neighbors invited to attend.
EDITH CHURCHILL, G. N.
TILLIE L. JOHNSON, Clerk.

B. P. O. ELKS, Roseburg Lodge No. 538—Holds regular communications at the Elks' Temple on each Thursday of every month. All members requested to attend regularly, and all visiting brothers are cordially invited to attend.
A. J. LILBURN, E. R.
IRA B. RIDDLE, Secy.

WOODMEN OF THE WORLD—Camp No. 125, meets in Odd Fellows' hall in Roseburg every 1st and 3rd Monday evenings. Visiting neighbors always welcome.
O. H. PICKENS, C. C.
M. M. MILLER, Clerk.

I. O. O. F., Rising Star Lodge No. 174, meets in Sykes all, N. Jackson St., every Friday evening. Visiting brethren always welcome.
E. A. PETTEY, N. G.
D. C. HUMPHREY, Rec. Sec.
H. W. SHAW, V. G.
M. FICKLE, Fin. Sec.

O. E. S., Roseburg Chapter No. 8—Holds their regular meeting on the 1st and 3rd Thursdays in each month are respectfully invited to attend.
LEONA ABRAHAM, W. M.
FREE JOHNSON, Secy.

A. F. & A. M., Laurel Lodge No. 13.—Regular communications 2nd and 4th Wednesdays each month at Masonic Temple, Roseburg, Ore. Visitors welcome.
W. F. HARRIS, Secy.
A. A. WILDER, W. M.

L. O. T. M.—Roseburg Hive No. 11 holds regular reviews on second and fourth Thursday afternoons in Maccabee hall. Sisters of other hives visiting in our city are cordially invited to attend our reviews. Maccabee hall on Cass street.
LOUISE LOCKE, Com.
JESSIE RAPP, Col

REBEKAHS—Roseburg Rebekah Lodge No. 41, I. O. O. F.,—Meets in Odd Fellows' Temple every week on Tuesday evening. Visiting members in good standing are invited to attend.
EVA LENOX, N. G.
BELLE STEPHENSON, Sec.
ETHEL BAILEY, Fin. Secy.

The H. R. E. I. A. Union Meeting will be held at the Maccabee hall every first and third Wednesdays of the month.

I. O. O. F., Philetarian Lodge No. 8, meets at Sykes hall, N. Jackson St., on Saturday evening of ear week. Visiting brethren are always welcome.
LYMON L. SPENCER, N. G.
A. J. GEDDES, Rec. Sec.
J. B. BAILEY, Fin. Sec.

ROSEBURG LODGE NO. 1093, United Brotherhood of Maintenance of Way Employes and Railway Shop Laborers. Affiliated with the A. F. of L.—Meets at Moose hall the first Wed. fourth Sat. nights and third Sundays of each month.
J. F. SMITH, President.
W. J. MEREDITH, Rec. Secy.
GEO. MAC IVER, Fin. Secy.

Buy Better Bucks and the Best Breeding Ewes for Less Money.

BUY SHEEP WHEN THEY ARE LOW. THAT IS RIGHT NOW

If you are interested in any number of either grade or registered sheep of the following breeds:

Hampshire, Shropshire, Lincoln, Romney, Cotswold, Rambouletie, or any cross.

Write us quick what you want.

OREGON LIVESTOCK COM. CO.
Box 51. North Portland, Oregon.

BATTERIES!

Chevrolet Cars $25.00 and $38.00
Buick Cars...$30.00 and $45.00
For Other Cars
Prices on Application.

MOTOR SHOP GARAGE
Agency Buick and Chevrolet
441 N. Jackson St. Roseburg.

Give Universal Filler a trial. If you are not satisfied we will take it out and it does not cost you a cent.

For County Clerk

VOTE

69 X E. H. LENOX for re-election which will be a guarantee for efficient service as a public official as in the past.

Your vote will be appreciated.

Paid Adv. E. H. LENOX

For County Clerk

VOTE

No. 70 x IRA B. RIDDLE, REPUBLICAN

Thoroughly familiar with the detail work of the office.

Paid Adv.

Prompt Delivery

WOODSTOCK

We are prepared to fill orders for WOODSTOCK Typewriters promptly. Factory output increased over three times in 18 months to meet the growing demand for this popular machine.

A Boon to Business

A. S. HUEY, LOCAL REPRESENTATIVE

Beaver Board

We have just received another shipment of genuine Beaver Board, after being without several months, We have in stock sheets

4 x 8 ft	4 x 10 ft
4 x 9 ft	4 x 12 ft

LET US HAVE YOUR SPECIFICATIONS

Churchill Hardware Co.

End of Week Specials!

CLOSING-OUT SALE.

Saturday is always a pleasant shopping day, and to make it one of greater pleasure we are going to offer several unique saving specials at a time when you can well afford to combine values of merchandise witth the unusual low price—and make your shopping a profitable pleasure.

The BELLOWS STORE Offers:

$2.50 OUTING GOWNS AT $1.69

Women's Outing Gowns, made in high neck, long sleeves, cut good and full. These garments have the better grade outings and we know you'll pay at least $2.50 and maybe $3.00 or more elsewhere; Saturday .....

$1.69

KOVERALLS, PAIR $1.69

The truly wonderful play suit for the little boy or girl of the family, made up in combination color schemes, of the best fabrics for rompers; in ages from 1 to 7 years; regular $2.00 value. Buy Saturday, special, pair .....

$1.69

$2.75 UMBRELLAS AT $1.69

Women's Umbrellas, made with short handle, wrist cord; the covering is Gloria Twist, and has 7 non-rust ribs; an exceptional umbrella value, for Saturday only—Come early—each

$1.69

$2.25 WOMEN'S HEATHER HOSE $148.

That really clever wool stocking that is being worn by the ultra fashionable; they come in brown mixed and green mixed. Hose that will give you satisfaction in wear, comfort and style. Buy Saturday at pair .....

$1.48

FOR SATURDAY ALL MILLINERY ¼ OFF.

The Comfort Car

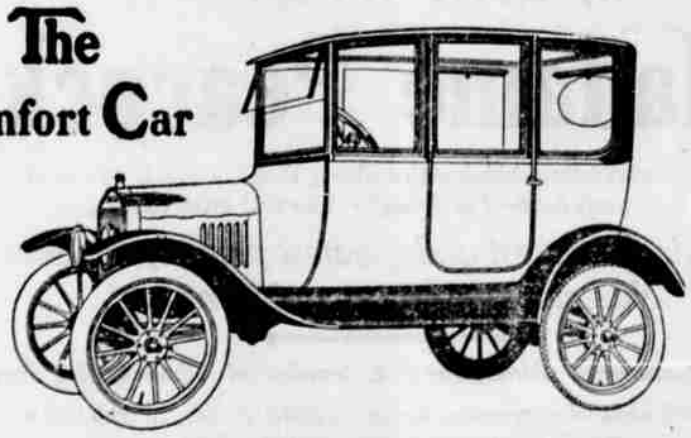

FORD SEDAN, $946.34, ROSEBURG

Why ride in the storm when this modern enclosed car with all conveniences at so modest price is available. See us about it at once.

LOCKWOOD MOTOR COMPANY
ROSEBURG, OREGON