d Roseburg Most Ideal Place

. Young and wife, of Wiscon- t this morning for their home a visit in this city, and will p their household goods and to Roseburg the first of Jan- Two years ago Mr. and Mrs. made a trip to the coast. They t in many places in Oregon those that proved attractive, ded for a paper. Going back r home in Wisconsin they ly watched weather reports, d the business development in ty, studied the various advan- as set forth by the press of ity, and then decided to re- Roseburg. They arrived here eks ago, purchased a home e now preparing to close up ffairs and move here to make home.

were looking for an ideal place ch to locate," Mr. Young said his departure this morning. e studied each locality in Ore- ully before we made our n. Although you had bad r last winter, it was not as other places in Oregon. When e came back to this state I to the orchards of the Hood and Willamette valleys, where a great deal of damage as a of the winter weather. I com- those orchards with those of pqua valley, and to my sur- found practically no injury. estigated thoroughly and are ed that Roseburg is the most ent on the coast and that is e have bought a home here. ll be back the first of the year ll then stay here."

ionnaire Has Narrow Escape

KANE, Wash., Oct. 2—After been sentenced by the Poles lshevist, robbed and beaten rainian bandits, and held as a e on many different occasions lderiki, Polish and Ukranian Herman Mackoff has returned tine with his mother, two and two brothers, whom he back with him out of the Mackoff, formerly a student ington State college, left here bruary to rescue his relatives. g a roundabout course thru Mackoff signed up with sh army as newspaper corres- After three weeks of the army, much of the time in the the trenches under fire, he his way through Roumania Bolshevist Russia.

ning Ukranian forces etp- him and mistaking his Legion for the insignia of a certain ement" sentenced him to be ng with 27 others. By his g of his passport, he escaped of the other 27.

his discharge papers from erican army, which, he told Polish and Ukranian troops his credentials as a Red Cross Mackoff succeeded in reach- rzylav, Ukrania, where his lived. The townspeople, he shed to meet him, weeping ying, "Here is an American, bring us help."

aff found his family clothed rip sacking, barefooted lack- d and terribly emaciated as a of illness and under nourish- They reached Warsaw by ages overland, and thence through Germany and Belgium ive.

The End of a Perfect Day

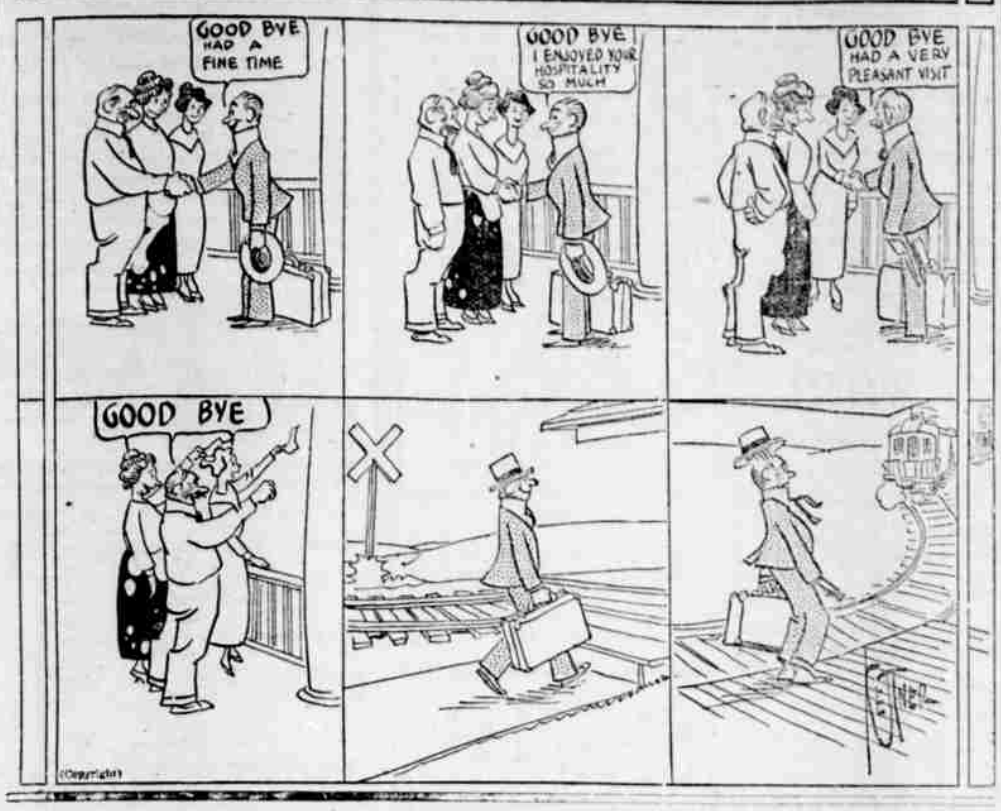

COLONEL DU BOSCH

Colonel Du Bosch, military attache of the Belgian embassy, who served in the Belgian artillery from the beginning of the war, was stationed with the Belgian army on the Rhine at the time he received his appointment.

CASTORIA
For Infants and Children
In Use For Over 30 Years
Always bears the Signature of Chas. H. Fletcher

AROUND THE TOWN

Visit in Portland—
Miss Helen Moore left this morning for Portland to spend the week end.

To Green—
Miss Jeanette Croft left last night for Green to spend the week end with relatives.

Sutherlin for Visit—
F. D. Swisher anad wife left this morning for Sutherlin where they will visit a short time.

To Attend to Business—
Mrs. E. C. Dryler left this morning for Eugene to attend to business matters for a short time.

Leave for Portland—
J. J. Mullen and wife, of this city, left this morning for Portland where they will visit for several days.

From Oakland—
Mrs. Ralph Hunsaker came to the city this morning from Oakland to spend a shorttime with relatives.

To Green—
Mrs. F. F. Smith was a Roseburg visitor yesterday, leaving for her home at Green on the evening train.

Riddle in Oakland—
Justice of the Peace I. B. Riddle, candidate for county clerk, spent the day at Oakland attending to business matters.

Here From Myrtle Creek—
Mrs. N. D. Dabb and Mrs. H. Wicks both of Myrtle Creek spent yesterday in Roseburg shopping and visiting with friends.

Go to Portland—
Mrs. C. O. Horner and daughter, Juanita, left this morning for Portland to visit with friends and relatives for a few days.

From Winchester—
Miss Muriel Atterbury of Winchester arrived in Roseburg this morning from Winchester to spend the week end with friends.

Visited Here—
Mrs. F. S. Padelford, of Sutherlin, who has been visiting at the W. J. Tester home in this city, returned to Sutherlin this morning.

To Myrtle Creek—
Miss Myrtle Heath, who has been spending a short time in this city, visiting with friends, left last evening for her home in Myrtle Creek.

Will Teach School—
Miss Marguerite Schloemann and Mrs. E J. Wright left this morning for Kellogg, where they will teach the school at that place during the winter months.

Down From Shingle Mill—
D. W. and Mrs. Maynard, of West Roseburg, who are living on Myrtle creek at present where Mr. Maynard is operating a shingle mill, came to Roseburg yesterday for a week end visit at home.

Returns Home—
Mrs. F. L. Johnson left this morning for Grants Pass where she resides. She has been visiting with her friends in this city for a short time.

Mr. and Mrs. J. L. Dobbs of Portland arrived in Roseburg last night, leaving this morning for San Francisco and other points in California, where they will spend the winter.

Back From Eastern Trip—
Frank A. Terry, district representative of the Equitable Savings and Loan association, is back in the city after an absence of three months, during which time he has been enjoying a visit in the state of Michigan and other eastern states. He reports things in a business way as flourishing, and much activity in all lines of trade. He has many friends in this vicinity who are glad to welcome him "back on the job."

Advertise in the News-Review.

FIRST CLUB MEETING.

The '95 Mental Culture Club will meet at the Episcopal parish house on Tuesday afternoon, Oct. 5, at 2:30 o'clock. This is the first meeting of the season, and will take the form of a social affair. All members are urged to attend.

To Days Creek—
Miss Ruth Carroll, who has been visiting here from Portland, at the home of Mrs. M. H. Boyd, left last night for Days Creek where she has been engaged to teach a term of school.

LODGE DIRECTORY.

I. O. O. F., Union Encampment No. 9.—Meets in Odd Fellows' Temple every Thursday evening. Visiting brethren always welcome.
JOHN REESE, C. P.
FOSTER BUTNER, H. P.
OLIVER JOHNSON, R. S.
JAMES EWART, F. S.

EAGLES—Roseburg Aerie meets in their hall on Jackson St. on 2nd and 4th Monday evenings of each month at 8 o'clock. Visiting brethren in good standing always welcome.
FRED P. CLARK, W. P. P.
VICTOR MICELLI, W. P.
B. F. GOODMAN, Secretary.

KNIGHTS OF PYTHIAS—Alpha Lodge No. 47, meets every Wednesday evening, cor. Jackson and Cass Sts. Visitors always welcome.
ROY O. YOUNG, C. C.
CHAS. F. HOPKINS, M. F.
E. E. WISHERELY, K. R. S.

LOYAL ORDER OF MOOSE—Roseburg Lodge No. 1037, meets second and fourth Wednesday evenings of each month at 8 o'clock in the Moose hall. All visiting brothers are invited to attend.
C. W. CLOAKE, Dictator.
H. O. PARGETER, Secretary.

NEIGHBORS OF WOODCRAFT—Lilac Circle No. 49, meets on 2nd and 4th Monday evenings. Visiting neighbors invited to attend.
EDITH CHURCHILL, G. N.
TILLIE I. JOHNSON, Clerk.

The R. R. E. I. A. Union Meeting will be held at the Maccabee hall every first and third Wednesdays of the month.

REBEKAHS—Roseburg Rebekah Lodge No. 41, I. O. O. F.—Meets in Odd Fellows' Temple every week on Tuesday evening. Visiting members in good standing are invited to attend.
EVA LENON, N. G.
BELLE STEPHENSON, Sec.
ETHEL BAILEY, Fin. Secy.

B. P. O. ELKS, Roseburg Lodge No. 326—Holds regular communications at the Elks' Temple on each Thursday of every month. All members requested to attend regularly, and all visiting brothers are cordially invited to attend.
A. J. LILBURN, E. R.
IRA B. RIDDLE, Secy.

I. O. O. F., Philetarian Lodge No. 8, meets at Sykes hall, N. Jackson St., on Saturday evening of each week. Visiting brethren are always welcome.
LYMON L. SPENCER, N. G.
A. J. GEDDES, Rec. Sec.
J. B. BAILEY, Fin. Sec.

WOODMEN OF THE WORLD—Camp No. 125, meets in Odd Fellows' hall in Roseburg every 1st and 3rd Monday evenings. Visiting neighbors always welcome.
O. H. PICKENS, C. C.
M. M. MILLER, Clerk.

I. O. O. F., Rising Star Lodge No. 174, meets in Sykes all, N. Jackson St., every Friday evening. Visiting brethren always welcome.
E. A. PETTEY, N. G.
D. C. HUMPHREY, Rec. Sec.
H. W. SHAW, V. G.
M. FICKLE, Fin. Sec.

O. E. S., Roseburg Chapter No. 8—Holds their regular meeting on the 1st and 3rd Thursdays in each month. are respectfully invited to attend.
LEONA ABRAHAM, W. M.
FREE JOHNSON, Secy.

A. F. & A. M., Laurel Lodge No. 13—Regular communications 2nd and 4th Wednesdays each month at Masonic Temple, Roseburg, Ore. Visitors welcome.
W. F. HARRIS, Secy.
A. A. WILDER, W. M.

ROSEBURG LODGE NO. 1095, United Brotherhood of Maintenance of Way Employes and Railway Shop Laborers. Affiliated with the A. F. of L.—Meets at Moose hall the first Wed. fourth Sat. nights and third Sundays of each month.
J. F. SMITH, President.
W. J. MEREDITH, Rec. Secy.
GEO. MAC IVER, Fin. Secy.

L. O. T. M.—Roseburg Hive No. 11 holds regular reviews on second and fourth Thursday afternoons in Maccabee hall. Sisters of other hives visiting in our city are cordially invited to attend our reviews. Maccabee hall on Cass street.
LOUISE LOCKE, Com.
JESSIE RAPP, Col.

Mr. Farmer
Waterfy Your Home with the
Leader Water System
Home Water Systems—Leaders in Fame as well as in Name. Come in and see us. Demonstration Outfit.
UHLIG'S ELECTRIC STORE

APPLES
Cannery will commence receiving canning grade of Spitzenburg and Yellow Newtown Apples, Monday, October 4th.
A. RUPERT COMPANY
(INCORPORATED)
PHONE 310 ROSEBURG, ORE.

"Lead us not into temptation, but deliver us from evil."---St. Matthew VI-13.

PRODUCTION BEAUTIFUL

The path of temptation lures many, but two—one man and one girl, survived,

•••

—They found happiness, but then temptation showed its ugly head again.

MISS STANTON
IN A POSE FROM THE DANCE OF THE FLOWERS WHICH SHE WILL PRESENT

VIOLET STANTON
Both in Picture and in Person
A PRODUCTION THAT WILL LIVE IN YOUR MEMORY

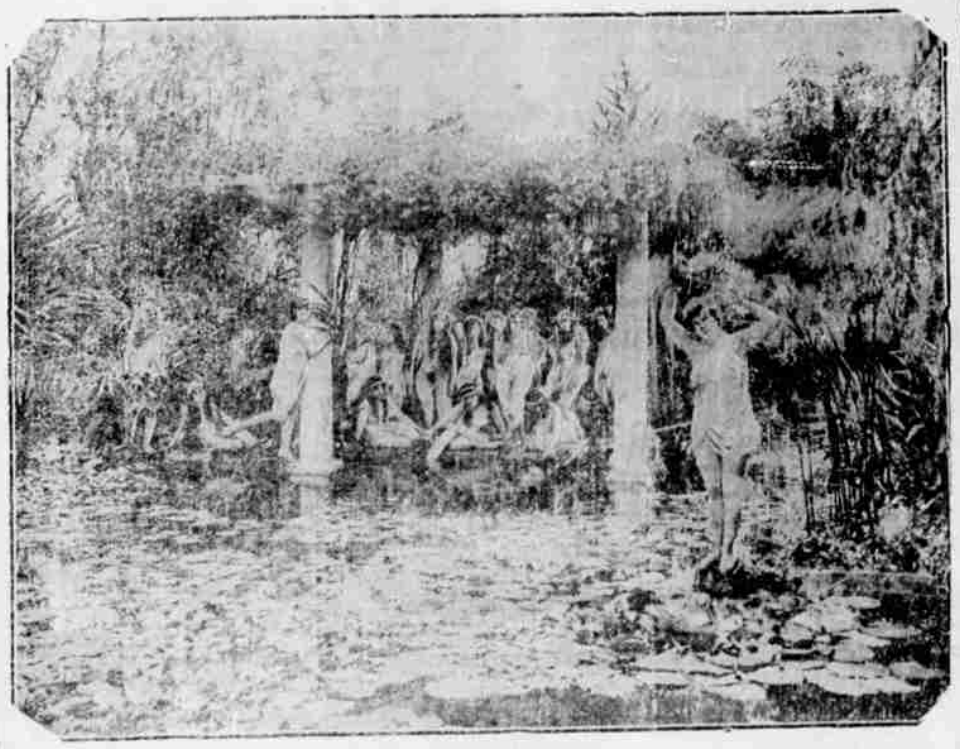

THE FAIRY GARDEN

Most wonderfully Beautiful Allegorical Scene Ever Filmed. It is in this Enchanting Garden of Alluring Maidens, Nodding Blossoms and Bewitching Sunlight that the Strongest Portion of this Gripping Story is Enacted. Featuring Violet Stanton, Carmel Meyers, Inez McDonald, Baroness De Witz; Jack Phipps, Bebe Daniels, Ruth Roland, Lottie Briscoe and All Star Cast.

TEMPTATION!
LIBERTY
Tonight and Tomorrow!
SATURDAY RUTH ROLAND IN RUTH OF THE ROCKIES
SUNDAY OTHER ATTRACTIONS
COME EARLY!