

# If You Want

One-Day Service  
Best Possible Finishing,  
Personal Attention

On your films, leave them at  
the KODAK DEPARTMENT....

# Clark's Studio

Roseburg Nat'l  
Bank Building.

## 25 Cents

Will Buy  
a big package of

# POSTUM CEREAL

weighing over a pound, net.

What are you paying for  
coffee?

## Spring Styles

Select your spring styles from our new arrivals of wools, serges, silks, printed crepe de chene and voiles. We also have in New Spring Coats.

The snap and freshness of Spring find expression in the chic styles and brilliant weaves of our new fabrics. They combine exquisite taste with perfect reliability which stamps them as the best.

DRY GOODS **I. ABRAHAM** LADIES WEAR  
"Everything the Best"

### CITY NEWS

Arundel, piano tuner. Phone 189L.

Jitney Service. Phone 76.

Large cars for hire. Phone 309.

Nifty millinery at Bellows, not over \$15.

Sprella Corsetiere. Clara Corum. Phone, 402-R. 311 W. Wash. St.

O. K. Garage has some good buys in used cars. See the Chevrolet. Phone 309.

Lime-sulphur spray, sulphur for fertilizer, sulphur for plant dusting, lime in Bbla., arsenate of lead, black leaf forty, Umpqua Valley Fruit Union.

Factory expert will be with Marsburn Drug Co. on April 26, 27 and 28 to give lessons in graining and beautifying your home with Chi Namei Varnish.

### NOW IN THE CITY.

Frank A. Terry, representing the Equitable Savings & Loan Assn., is now in the city. For an interview call or phone the Umpqua hotel. tf

### SETTING EGGS.

From High Producing White Leghorn hens Tancred Strain, \$1.25 per setting of 15; \$8 per 100. Earl Vonburgh, 227 N. Jackson or 702 Fullerton.

## CASTORIA

For Infants and Children

In Use For Over 30 Years

Always bears the Signature of *Chas. H. Fletcher*

### PROFESSIONAL CARDS

DR. R. P. BRADFORD & WIFE—Chiropractors, West Roseburg. Phone 40F4.

DR. CLAIR K. ALLEN—Dentist at 221 Perkins Building, Roseburg Oregon. Office Hours: 9 to 12 a. m. 1 to 5 p. m. Phone 65.

MRS. F. D. OWEN—Cut Flowers, Potted Plants, Funeral Designs, Wedding Bouquets, Etc. 111 Cass St. For sale at the Fern. Phone 249, Roseburg, Oregon.

DR. S. L. DeLAPP—Osteopathic Physician and Surgeon. Phone: Office 119, residence 454-J. 319 320 Perkins Building, Roseburg Oregon.

DR. M. H. PLYLER—Chiropractic Physician, 222 W. Lane St. Electrical treatments. Hours 9 to 5. Phone 152.

Office Hours: 10 to 12, 2 to 4. Phone: Office, 171; Res., 172.

DR. LUCETTA SMITH, PHYSICIAN—Women and Children Diseases a Specialty. Office, Masonic Building.

DR. C. A. SMITH, M. T.—Successfully treats all diseases. Consultation Free. Lady attendant. Office 404 N. Jackson. Phone 112-J. Hours 9 a. m. to 5 p. m.

DR. H. W. TITUS, D. M. D., Dentist—Modern Equipment and Methods. Hours: 9 a. m. to 12 a. m.; 1 p. m. to 6 p. m. Evenings and Sunday by appointment. COTTAGE GROVE, OREGON.

## FESTIVAL PLANS ARE UNDER WAY

Strawberry Festival Will Be One of the Best Ever Known In County.

### CIRCUS IS A FEATURE

Carnival Shows Carry Attractive Concessions of a Standard Well Pleasing to All Those Who Attend the Attractions.

The routine work of the coming strawberry carnival is well in hand and the wheels have been put in motion to produce one of the best celebrations that the city has known. The committee has taken active charge of the work and with C. S. Heintz in the position of secretary, the event is an assured success.

One feature this year is to be the Foley and Burke shows. Without doubt this is the best carnival company in the west, and a set of high class concessions will be presented for the entertainment of those in attendance at the festival. The carnival company carries a two-ring circus, which is said to be a "dandy." It also has a good sized band of accomplished musicians and this band will participate in all of the festival parades as well as furnishing concerts and providing music at the shows.

The "Joy Trail," which is the feature of these shows, is a path of merit and is replete with thrills of the kind that are clean and wholesome. There are twenty-five separate and distinct concessions, including a large merry-go-round and Ferris wheel. There are the usual pit shows and the "fat lady," taking "six men to hug this specimen of human obesity." In addition to all these the Foley and Burke shows carry a corps of trained barkers that for noise can outdo anything on the coast. This outfit is far ahead of the standard of shows formerly in attendance at the annual festivals, and a good time is assured all those who desire to enjoy this event.

The parades this year will be better than usual, as the prizes are to be more substantial and well worthy of an effort. Especial interest is to be shown in the school parade and a large sum of money is to be divided among the various educational institutions in order to provide costumes and decorations. The children intend to bring about some good natured rivalry during the contest for junior queen, and it is expected that a large quantity of buttons will be needed. Hats will not be sold this year and efforts will be centered in disposing of the festival badges.

Fraternal organizations are showing a great deal of interest in the parade to be given on fraternal day, and several hundred people will be in line. The labor organizations and American Legion will parade this year, in addition to the lodges, and this will considerably augment the ranks of the marchers.

Altogether the coming festival promises to be one of the best Douglas county has ever known, and with the co-operation of all Roseburg residents there is no doubt but that it will go over with a pop and punch that will herald the name of Roseburg from one end of the coast to the other.

### KERR'S QUALITY POULTRY FEEDS.

Are prepared under the direction of Prof. C. S. Brewster, formerly of the Poultry Department, Oregon Agricultural College. They will maintain the health and vitality of your flock, hasten the growth of profitable broilers and early laying pullets and produce more eggs from your laying flock.

For growing chickens use Kerr's Chick Feed, Chick Developer Mash and Developing Scratch Feed. For laying hens use Kerr's Scratch Feed and Egg Producer.

For sale by Vetsburgh Bros., Roseburg, Oregon.

Headquarters for poultrymen.

### LOOKING FOR WORK.

A man and family arrived today from Missouri to make their home in this valley. All are experienced farm workers, the man having managed a farm for himself while his wife is a good cook. The boy is also handy in farm work. They desire to obtain a place on some ranch in the county for the summer and expect later to buy a farm for themselves. Any person who has employment for them can get into communication by notifying the Chamber of Commerce.

### SPRING SAMPLES ARRIVED

Don't fail to call and inspect our fine line of spring samples for men's clothing. A beautiful line to make a selection from for a nobby suit. G. W. Sloper, the cleaner and dresser.

### NEW AUTO STAGE LINE.

Edgar Shanks has put on a stage line to Canby Valley and way points. Large cars used, and he is prepared to give good service. Phone 309 for reservations.



## To 60% of America's Car Owners

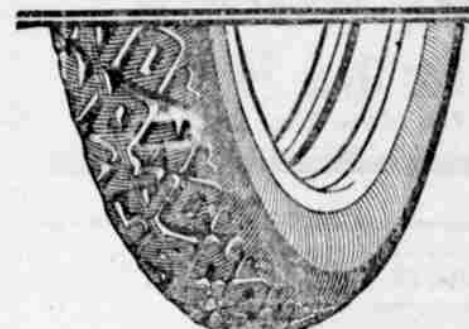

Most miles per dollar is a Firestone pledge, to the big car owner as well as to the owners of light cars. See the new Standard Overize Firestone Cord.

# Firestone

## Sugar Prices High During Civil War.

The following letter regarding sugar prices during the civil war period, showing the comparison with present day prices, was received today by Everybody's Exchange company from the Eugene branch of the Allen & Lewis company:

We are today in receipt of the following sugar information which will, no doubt, be of interest to you.

In view of the present high prices for both raw and refined sugar, the following table shows highest prices paid for sugar since 1840, according to our records:

1864 (Civil War) Granulated, high	20.00
Low	16.87 1/2
Raw, high	21.75
Raw, low	12.87 1/2
1865 (Civil War) granulated, high	28.50
Low	18.00
Raw, high	19.12 1/2
Raw, low	12.00

In 1861, at the beginning of the civil war, the consumption in the United States was 490,745 tons, which decreased to 275,260 tons in 1864. In 1865 the consumption was 322,194 tons.

It will be seen that sugar was not used as freely as it is today, as the consumption for 1919 was 4,967,671 tons. The population figures for the corresponding years—in 1860, 31,443,000; in 1919, 106,871,000. So while the population only increased 3 1/2 times, sugar consumption has increased from 8 to 12 times over the average of the civil war period.

Very truly yours,  
H. O. BOWEN,  
Manager Eugene Branch Allen & Lewis, Inc.

We wash and polish cars at Merten's garage.

### \$25.00 REWARD

For information that will lead to the arrest and conviction of boys or persons shooting lambs, Saturday or Sunday, April 19 and 21, on the old Rose & Henry ranch, now known as the Stewart ranch. Give information to Sheriff Geo. K. Quinn.

F. A. GREGG.

Now is the time to have your piano artistically tuned. C. H. Arundel, phone 189-L, 25 years of ornamental experience.

### NOTICE FOR BIDS.

The undersigned, clerk of School District No. 4, in Roseburg, Oregon, will receive sealed bids up to 5 o'clock p.m. Monday, April 26, 1920, at his office in the city of Roseburg:

- For the repair of old furnaces now installed in the Ross school building, or
- For a battery of three new furnaces to be installed, on plans and specifications acceptable to the School Board, in the Ross school building.

This work in either instance to be completed on or before Sept. 1st, 1920.

The Board reserves the right to reject any or all bids.

For further information inquire of ROSCOE N. GREEN, Clerk.

NOTICE OF SALE OF GOVERNMENT TIMBER.—General Land Office, Washington, D. C., March 26, 1920.—Notice is hereby given that subject to the conditions and limitations of the Act of June 9, 1916 (25 Stat. 218), and the instructions of the Secretary of the Interior of September 15, 1917, the timber on the following lands will be sold May 12, 1920, at 10 o'clock a. m., at public auction at the United States land office at Roseburg, Oregon, to the highest bidder at not less than the appraised value as shown by this notice, sale to be subject to the approval of the Secretary of the Interior. The purchase price, with an additional sum of one-fifth of one per cent thereof, being commissions allowed, must be deposited at time of sale, money to be returned if sale is not approved, otherwise patent will issue for the timber which must be removed within ten years. Bids will be received from citizens of the United States, associations of such citizens and corporations organized under the laws of the United States or any state, territory or district thereof only. Upon application of a qualified purchaser, the timber on any legal subdivision will be offered separately before being included in any offer of a larger unit. T. 16 S., R. 1 W., Sec. 7, Lot 2, fr 85 M., Lot 3, fr 200 M., not to be sold for less than \$1.50 per M. T. 19 S., R. 1 W., Sec. 33, RWA SW 1/4, fr 1000 M., SE 1/4 SW 1/4, fr 1070 M., not to be sold for less than \$1.75 per M. T. 27 S., R. 7 W., Sec. 11, NE 1/4 NE 1/4, fr 515 M., sugar plus 25 M., none of the fr timber to be sold for less than \$1.25 per M., and none of the sugar pine timber to be sold for less than \$3.00 per M. T. 27 S., R. 7 W., Sec. 13, Lot 6, fr 800 M., NW 1/4 SE 1/4, fr 2000 M. 1st 7, fr 1200 M., NE 1/4 SW 1/4, fr 170 M., pine 170 M., SE SW 1/4, fr 1200 M., none of the fr timber to be sold for less than \$1.25 per M., and none of the pine timber to be sold for less than \$2.50 per M. CLAY TALLMAN, Commissioner General Land Office.

proval of the Secretary of the Interior. The purchase price, with an additional sum of one-fifth of one per cent thereof, being commissions allowed, must be deposited at time of sale, money to be returned if sale is not approved, otherwise patent will issue for the timber which must be removed within ten years. Bids will be received from citizens of the United States, associations of such citizens and corporations organized under the laws of the United States or any state, territory or district thereof only. Upon application of a qualified purchaser, the timber on any legal subdivision will be offered separately before being included in any offer of a larger unit. T. 16 S., R. 1 W., Sec. 7, Lot 2, fr 85 M., Lot 3, fr 200 M., not to be sold for less than \$1.50 per M. T. 19 S., R. 1 W., Sec. 33, RWA SW 1/4, fr 1000 M., SE 1/4 SW 1/4, fr 1070 M., not to be sold for less than \$1.75 per M. T. 27 S., R. 7 W., Sec. 11, NE 1/4 NE 1/4, fr 515 M., sugar plus 25 M., none of the fr timber to be sold for less than \$1.25 per M., and none of the sugar pine timber to be sold for less than \$3.00 per M. T. 27 S., R. 7 W., Sec. 13, Lot 6, fr 800 M., NW 1/4 SE 1/4, fr 2000 M. 1st 7, fr 1200 M., NE 1/4 SW 1/4, fr 170 M., pine 170 M., SE SW 1/4, fr 1200 M., none of the fr timber to be sold for less than \$1.25 per M., and none of the pine timber to be sold for less than \$2.50 per M. CLAY TALLMAN, Commissioner General Land Office.

## MILK and CREAM

PHONE 186  
ROSEBURG DAIRY AND SODA WORKS

## VICTIMS RESCUED

Kidney, liver, bladder and uric acid troubles are most dangerous because of their insidious attacks. Heed the first warning they give that they need attention by taking



The world's standard remedy for these disorders, will often ward off these diseases and strengthen the body against further attacks. Three sizes, all druggists. Look for the name Gold Medal on every box and accept no imitation.

## 1920 MITCHELL

STYLE PLUS QUALITY

SEE THEM!

### J. F. BARKER & CO.,

IMPLEMNTS AUTOMOBILES TRACTORS

## Electrical Contracting...

Don't pay double for your electric work. We are operating on an independent basis, and claim to do the best electrical work in the city. Our men are specialists in this line. See us if you want best results. No danger when we install Electric Work.

**MILLER'S ELECTRIC SHOP**

123 N. Main Street Phone 447

## LIME SULPHUR SOLUTION

Get your orders in now and be prepared.

PROMPT SHIPMENTS.

Write for prices stating quantity wanted.

**Sutherland Fruit Products Co.**

SUTHERLIN, OREGON.

## Kum On In

And have your battery tested at our free testing station. Or maybe you need a new battery, if so get our prices before buying elsewhere. Special attention to Truck Tire work—prompt service at right prices.

TIRES, TUBES and ACCESSORIES

**Roseburg Garage**

WE SELL

## Edison

## MADZA LAMPS

Douglas County Light and Water Co.