

WE have just engaged an Expert Washer to

WASH YOUR CAR

Prompt Service Good Work

214 Oak St. **H. MERTEN** Phone: 211

MOTOR CARS AND TRUCKS

An Easter Carol

I cannot wear the old suit,
I wore long years ago;
It's shiny at the shoulders,
My knees and elbows show.
But on investigation I
Discover this is true:

The Imperial Cleaners can
fix my suit and make it look
quite new.
This is get ready week for
Easter. Let us clean, press,
and repair your wearing appar-
el by our sanitary methods.

WHO'S YOUR CLEANER?



LYMON L. SPENCER
Proprietor

TRY OUR WAY

Phone 277

Our Auto Will Call

Our Family Laundry Service

WHAT IT IS—

A help that will simplify your particular washday problems—such is our family laundry service. Our driver calls for your family bundle at a definite time each week, and we'll do your washing in our customary considerate and sanitary manner.



**ROSEBURG
STEAM LAUNDRY**

Spring Styles

Select your spring styles from our new arrivals of wools, serges, silks, printed crepe de chene and voiles. We also have in New Spring Coats.

The snap and freshness of Spring find expression in the chic styles and brilliant weaves of our new fabrics. They combine exquisite taste with perfect reliability which stamps them as the best.

DRY GOODS

I. ABRAHAM
"Everything the Best"

LADIES WEAR

WE SELL

Edison

MADZA LAMPS

Douglas County Light and Water Co.

"OAKLAND" Sensible Six
\$1275.00 Roseburg

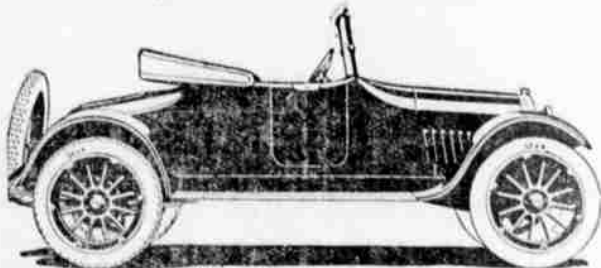

The biggest value in a touring car to be had. Just think of it. A five passenger touring car, with a six cylinder overhead motor developing forty-four horsepower at a price of \$1275. 32x4 tires are regular equipment, which means big mileage on tires for this weight car. Owners report from 15 to 25 miles per gallon of gasoline. The most economical car to operate.

We would be pleased to demonstrate to you this wonderful Oakland Sensible Six.

J. F. BARKER & COMPANY
MITCHELL AND OAKLAND AUTOMOBILES
L. H. C. TRACTORS

Roseburg

Oregon

UMPQUA POST IS URGED PLANT TREES

Chamber of Commerce Sec'y Writes to Ex-Service Men For Assistance

TO ACT AS MEMORIAL

Plans to Plant Row of Trees Along the Pacific Highway in Douglas County As a Tribute to the U. S. Forces.

Owing to the limited funds in the treasury, Umpqua post of the American Legion will probably be unable to handle the proposition suggested to them by the Roseburg Chamber of Commerce in the matter of planting trees along the Pacific highway in Douglas county as a memorial to the boys who wore Uncle Sam's fighting togs. Although the legion realizes the fact that such a memorial would be a most fitting and lasting one, they cannot see their way clear at this time to take definite action. An effort will be made by the Chamber of Commerce, according to C. S. Heintz, to have the county court assist and co-operate with the legion, the citizens of Roseburg, the merchants' association and the Chamber of Commerce and thereby beautify the stretch of highway traversing Douglas county for such a distance.

Opportunity to help beautify the country in roadside tree planting is offered the memorial now that millions are to be spent in road building by the various states. The American Forestry association has recently from every section of the country showing that its call to make our highways "roads of remembrance" has been taken up. This roadside planting of memorial trees answers a manifold purpose. The result will be a country-wide memorial to the men who answered their country's call. The American Forestry association urges that in the building of roads, plans for the eraser planting of trees be included. The roads of Europe are famous for this very thing, the association says, and it wants to see such improvement in this country.

To the district commissioners (Washington, D. C.) the association has urged the planting of memorial trees along each street, and three help to make it one of the famous streets of the world. These trees would be named in honor of the men of the district who served their country during the war. There is another fine opportunity for memorial tree planting, the association points out, in completing the grounds about the Lincoln memorial. Tree planting along roads and drives is the plan of many communities, and the memorial will be the one to reap the greatest benefit.

REVIVAL SERVICE STARTS

The revival services began at the Christian church last night with an audience that completely filled the main auditorium. The meeting opened with plenty of "pop" and indicated a fine interest from the beginning. Evangelist Cross proved himself to be an attractive speaker. He speaks without notes of any kind and is full of life and activity. He held his audience throughout, and at times laughing uproariously. He believes in the gospel of smile, and is full of clean fun. Mr. Cross is a 23rd degree Mason, and has been a railroad man in his early life, and believes in mingling with people in a social way. His first sermon set forth the principles governing his meetings, and what should really be done in bringing the best success. A large chorus choir was present, and will be greatly augmented. Mr. Cross led his own music, and Mrs. Cross does the solo work, although she was unable to be present last night.

At the close of service a reception was held. Three booths had been erected. The Christian Endeavor had one decorated in their colors with a large electrically lighted C. E. in the center. The Bible school had one boasting the Bible school, and especially the Easter service, and gave way small souvenirs. The ladies of the church had a third beautifully decorated. Service was rendered from each of these booths, and it was an enjoyable occasion. The service will continue tonight, and evangelist Cross will speak on "The Prevailing Church." Large plans are being laid for Easter, and the Bible school sets its mark for 1920.

WILL TAKE OVER COURT

The Christian Church Tennis Club which for a number of years has had the lease on the excellent court at the Moore property on Washington street, have renewed their lease and are preparing to make a number of improvements to the grounds. A cross killing preparation will be put on the surface in order to kill the vegetation which is now growing up on the court and the surface will otherwise be put in good condition for the season's play. The club will be composed of about thirty members all of whom are amateur players.

CHICHESTER'S PILLS
THE DIAMOND BRAND
SOLD BY DRUGGISTS EVERYWHERE

POLITICAL ANNOUNCEMENTS

FOR REPRESENTATIVE

I am hereby announcing my candidacy for nomination on the republican ticket as representative from Douglas county subject to the approval of the voters at the primary election in May, 1920.
B. F. NICHOLS

FOR JOINT REPRESENTATIVE

I hereby announce my candidacy for election as joint representative of Douglas and Jackson counties, subject to the will of the voters of the republican party at the primary nominating election to be held May 21, 1920.
CHAS. F. HOPKINS

FOR REPRESENTATIVE

This announces that I am a candidate for nomination of representative from Douglas county, subject to the endorsement of republican voters at the primaries, May 21, 1920.
ARTHUR H. MARSH

FOR COUNTY JUDGE

I desire to announce my candidacy for the office of County Judge for Douglas County, subject to the approval of the republican voters at the primary election May 21, 1920.
D. J. STEWART

FOR COUNTY SURVEYOR

I desire to announce myself a candidate for the office of county surveyor of Douglas county, subject to the approval of the republican voters at the primary election.
F. C. FREAR

FOR COUNTY ASSESSOR

I desire to announce my candidacy for the office of County Assessor for Douglas county, subject to the approval of the republican voters at the primary election May 21, 1920.
FRANK L. CALKINS

FOR COUNTY CLERK

I hereby announce my candidacy for reelection to the office of County Clerk of Douglas County, subject to the will of the voters of the Democratic Party at the primary nominating election to be held May 21, 1920.
E. H. LENOX

FOR COUNTY CLERK

I wish to submit my name to the republican voters of Douglas County for the nomination to the office of County Clerk at the primary election to be held May 21, 1920.
IRA B. RIDDLE

FOR COUNTY COMMISSIONER

I hereby announce my candidacy for the nomination as County Commissioner, northern district, on the

republican ticket, subject to the approval of the Douglas county voters at the primary election to be held in May.

FOR COUNTY SUPERINTENDENT

This announces that I am a candidate for re-election to the office of county school superintendent, subject to the will of the voters at the republican primaries.
O. C. BROWN

FOR COUNTY TREASURER

I hereby announce that I will be a candidate at the May primaries on the republican ticket for nomination of treasurer of Douglas county.
C. M. MYNATT

FOR COUNTY TREASURER

Announcement is hereby made that I will be a candidate for nomination of treasurer for Douglas County on the republican ticket, subject to the decree of the voters at the May primaries, 1920.
JAS. SAWYERS

FOR SHERIFF

I hereby announce my candidacy for renomination of the republican ticket for sheriff of Douglas county subject to the approval of the voters at the primary election to be held in May, 1920.
GEO. K. QUINE

FOR SHERIFF

Announcement of my candidacy for nomination of Sheriff of Douglas county on the republican ticket is hereby made, subject to the approval of the qualified voters at the primary election in May, 1920.
SAM STARMER

FOR JUSTICE OF PEACE

Announcement is hereby made that I will be a candidate for nomination of Justice of the Peace for Deer Creek district, subject to the approval of the republican voters, at the May, 1920, primaries.
GEO. JONES

FOR REPRESENTATIVE

I hereby announce that I am a candidate for nomination on the republican ticket for representative, subject to endorsement of qualified voters at the primary election May 21, 1920.
NOBLE ANDREWS

FOR CORONER

I am a candidate for renomination on the Republican ticket, for Coroner of Douglas County, subject to the approval of the qualified voters at the primary election in May 1920.
M. H. RITTER

FOR COUNTY COMMISSIONER

I hereby announce my candidacy for nomination on the republican ticket for commissioner of Douglas county, subject to the verdict of the voters at the primary election May 21, 1920.
ARTHUR WALKER, Reedsport.

FOR DISTRICT ATTORNEY

I will be a candidate for the Republican nomination, to succeed myself, as District Attorney for Douglas County, Oregon, at the primary nominating election held on May 21, 1920, your support will be appreciated.
GEORGE NEUNER, Jr.

CLASSIFIED COLUMN

WANTED.
WANT TO TRADE—Lots in Portland for Roseburg property. See Pat.
WANTED—Two furnished house-keeping rooms by man and wife. Phone 3822. m30p
HOUSEKEEPING ROOMS—Also single rooms at reasonable prices. Roseburg Apartments, oor Main and Douglas.
WANTED—Calves from 6 weeks to 3 months old. Address: Chas. Vleck, E. Douglas St., R. F. D. No. 1, Roseburg, Oregon. a3p
WANTED—Man and wife for ranch. Wages and everything found. No children. Permanent job for the right parties. Inquire at News Office.

WANTED—25 or 30 head of good ewes; also a few good milk goats also two stands of honey bees. Jas. A. Williams, box 1124 Roseburg, Ore. Phone 3822.

WANTED—Man or woman who has had some experience, to take charge of cleaning and pressing business in Roseburg. Good opportunity for the right party. G. W. Sloper, phone 379.

WANTED—Two good experienced bakers. \$6 per 8 hours. Also two car loaders. Good houses for steady married men. Live town, good school. Apply Triple A. A Lumber Co., Wilbur Oregon, if

FOR RENT
FOR RENT—Safety deposit boxes. Roseburg National Bank.
FOR RENT—House and garden plot about 2 miles N. E. city. Phone 4024.

FOR RENT—8 room house on West Douglas street. Apply Lawrence-Cordon Co., 125 Cass street.

FOR RENT—20 acres, one and half miles from Roseburg; a 9-room house, windmill, with water in house, large barn, hay barn, family orchard. Balance in cultivation. For particulars call on or write to C. G. Sheppard, Dixonville, Ore.

MISCELLANEOUS.
MONEY TO LOAN—On improved farms. Long time loans. Low rate of interest. See M. F. Rice, of Rice and Rice.

Why You Should Have A Bank Account

A bank account provides a safer and more systematic method of handling receipts and disbursements. It should be utilized by everybody who is regularly receiving and paying out money. A Checking Account here at the Umpqua Valley Bank gains one also—our personal co-operation.

J. M. THRONE, Cashier

THE UMPQUA VALLEY BANK

ROSEBURG OREGON

List your farm or city property with J. A. Walker & W. L. Kileburn 105 Cass St. Phone 91.
DRESSMAKING—Tailoring, one-piece dresses. Suits neatly and stylishly done. 749 South Main. Phone 429-Y.
EGGS FOR HATCHING—Brown Leghorn, good layers; 15 for \$1.50. D. S. Houser, phone to 302-L.
SAFETY FIRST—Secure a safety deposit box for your valuable papers at the Roseburg National Bank.
BONDS BOUGHT AND SOLD—Liberty and Victory bonds, municipal bonds at market less small fee. Safest investment. See M. F. Rice of Rice and Rice.

MONEY TO LOAN—20 year rural credit farm loans, low interest rate. \$20,000 local money to loan on good real estate. First mortgage. See M. F. Rice of Rice & Rice.
USED CARS—O. K. Garage has a large number of different makes. Prices and terms to suit your pocket book. Call and we will demonstrate them to your satisfaction. Geo. Shanks & Son.
MONEY TO LOAN—On improved farms. 5, 6 1-2 and 7 per cent, long time loans with payment privilege. Plenty local money to loan on 2, 3, 5 and 7 years time. See M. F. Rice, of Rice & Rice.
RAILWAY MAIL CLERKS—\$110 a month. Experience unnecessary. Young men, 17 upwards, desiring clerkship, write for free particulars. J. LEONARD, (former civil service examiner) 1061 Equitable Bldg., Washington, D. C.

TO TRADE—Nine room house in this city, plastered, recently painted, close in, all modern conveniences, wood shed, garage, garden space. Owner wants to trade for small farm. Lawrence-Cordon Co., 125 Cass street.
MORTGAGES—Do you get service in addition to your mortgage money? Our clients do. We stand ready to advise and assist our clients in all financial and legal problems that may arise. See M. F. Rice, of Rice & Rice.
ATTENTION HOMESTEADERS—I will relinquish my homestead if one will buy improvements. An ideal location for a goat ranch; plenty of bunch grass and brush with outside range. Priced right. Address: Homesteader, care News office.

TO EXCHANGE—70 acres good, level land, all in cultivation, excellent grain or clover land, some improvements, located three miles from Eugene, Oregon. Owner wants to trade for Roseburg property or small acreage close in. Lawrence-Cordon Co., 125 Cass St.
INSURANCE! INSURANCE!—Have your insurance written by a specialist in that line. If the largest old line companies and an agent who is always on the job appeals to you, we should have your business. We write all kinds of insurance and BONDS. The advice of an attorney versed in insurance costs you nothing extra. See M. F. Rice, of Rice & Rice.

FOR SALE.
FOR SALE—Top buggy in good condition. Will take wood in exchange. Phone 260-R
FOR SALE—100 head of sheep, or will let on shares to responsible party. Call at 819 Winchester Street.
FOR SALE—Duroc Jersey boar, registered, weight 700; also some young turkey toms. For price, address N. L. Conn, Roseburg, Oregon.
FOR SALE—21 acres 3 miles from Elma, Wash., or will trade for Douglas county land. Address G. W. Bowles, Elma, Washington, Rt. 2, Box 40.
HATCHING EGGS—Hollywood 260-egg strain White Leghorns, Golden Campines, from first prize pen San Francisco World Fair; White Face Black Spanish; heavy layers and nonsetters. Eggs \$1.50 per 100. Phone 9P25 Ed Bryant.

FOR SALE—J. I. Case 4-horse disc, an almost new five foot mower, 3 1/2 Studebaker wagon, 33 section drag harrow, new subsoil plow, McCormick binder, a cheap team, 7 head milk cows, A. B. Chenoweth, Looking Glass, Oregon. (1 mile southwest post-office.)

HOUSES FOR SALE
\$900—Six room two story house, close in. Nice level lot. Close to S. P. roundhouse.
\$950—Four room house in North Roseburg. Two large lots. Fine garden spot. Close to pavement.
\$2000—Five room modern plastered house with heating plant. On pavement. Has large lot. Fruit trees and chicken house. Close in.
\$2250—Six room modern plastered house furnished. On paved street.
\$2100—Six room bungalow on paved street. Lot 60 by 100. Well located and is close in.
\$2700—Six room plastered house. Large basement. Built in fixtures. Large sun room. This house is on paved street and close in.
\$2800—Six room house with over an acre of ground. Chicken house, barn, fruit trees, fine garden spot.
See PHILLIPS at the Bogard Real Estate Company for City property.

W.A. Bogard
Real Estate Company