EVENING ROSEBURG REVIEW

ISSUED DAILY EXCEPT SUNDAY BY— REVIEW PUBLISHING COMPANY.

Entered at Roseburg, Oregon, Post-office as Second-Class Matter.

L. WIMBERLY.

DAILY

Per year, by mail $5.00
Per month, delivered ..... .50
Per week, delivered ..... .15

SEMI-WEEKLY

Per year $2.00
Six months 1.00

OCTOBER 21, 1913.

M'LAIN PRAISES WORK OF OREGON SENATORS AT WASHINGTON, D. C.

Chamberlain and Lane Have Attained Enviable Standing Among Their Colleagues.

Just returned from a 10 days' visit to Washington, Hugh McLain, of Marshfield, arrived in Portland today bringing a message from the Oregon delegation in Congress and praising in particular the state's two Senators, who have stuck to their desks throughout the long session, says the Portland Journal.

"Oregon ought to be immensely proud of her Senators," said Mr. McLain this morning. "They are the hardest workers in Washington. Despite the length and teriousness of the present session and the extreme heat of the past summer, they have stuck to their desks and served the interests of their state. Every morning they are on the job bright and early. I was genuinely surprised to find what a vast amount of work they have on their hands, and more than pleased to see how conscientiously they have performed their duties. They have been present at all the session, answered every roll call, and done everything in their power to maintain a quorum.

"Senator Chamberlain in particular has had an extremely hard summer. As chairman of the committee on military affairs he has been unable to leave Washington for even a day. The present precarious Mexican situation necessitates his continuous presence in Washington to advise with the President and Cabinet and Army officials. This chairmanship is one of the most important in the Senate and it is a signal honor for the state that an Oregon man holds the position.

One of Big Men of Senate.

"Senator Chamberlain is one of the big men of the Senate not only because of his committee positions but because of his ability. With Senator Lane he has been a power in aiding the President to push through the tariff bill and will undoubtedly be influential in the consideration of the currency question.

"I spent a great deal of time without Senators as my business in Washington was of an official nature. Both expressed to me regret that the important problems now before the Nation would prevent their visiting Oregon at this time. Senator Chamberlain told me that he was exceedingly desirous of getting back for a few days that he might tell the people of the state just what is going on in Washington. The fact that the present extra session of Congress seems likely to run over into the regular session commencing in December makes it almost impossible for him to get away. As chairman of the committee on military affairs he must stay at the capital until the Mexican affair is definitely settled. He did tell me, however, he was coming west for a short visit to Oregon at the earliest possible opportunity.

Senator Lane Busy.

"Senator Lane is so busy that he is going to move closer to the capitol in order to gain an hour or more a day for his work. Of course Senator Chamberlain comes up before the primaries for renomination next year, but I have no doubt he will be the choice of the party. The statesmanship way in which he has performed his duties warrants him another term.

"Traveling between Portland and Washington, I found in my conversation with people I met on trains and in hotels is that the present administration is giving universal satisfaction. Wilson has made good in the eyes of the public, and has carried out his preelection promises.'

Mr. McLain was in Washington to argue the passage of a bill permitting the authorities of Marshfield to close Mill Slough in that city. As a part of the projected harbor improvements of Marshfield and Coos Bay, it is planned to deposit channel dredgings from the harbor in the low marsh land in front of the city. Mill Slough having an ebb and flow is under the law a navigable stream and could not be filled without a special act of Congres closing the slough.

One largely to Mr. McLain's efforts, the necessary bills were passed in Congress. Mr. McLane was a Democratic Presidential elector at the last election, and carried to Washington the certificate of Oregon's vote for Wilson and Marshall.

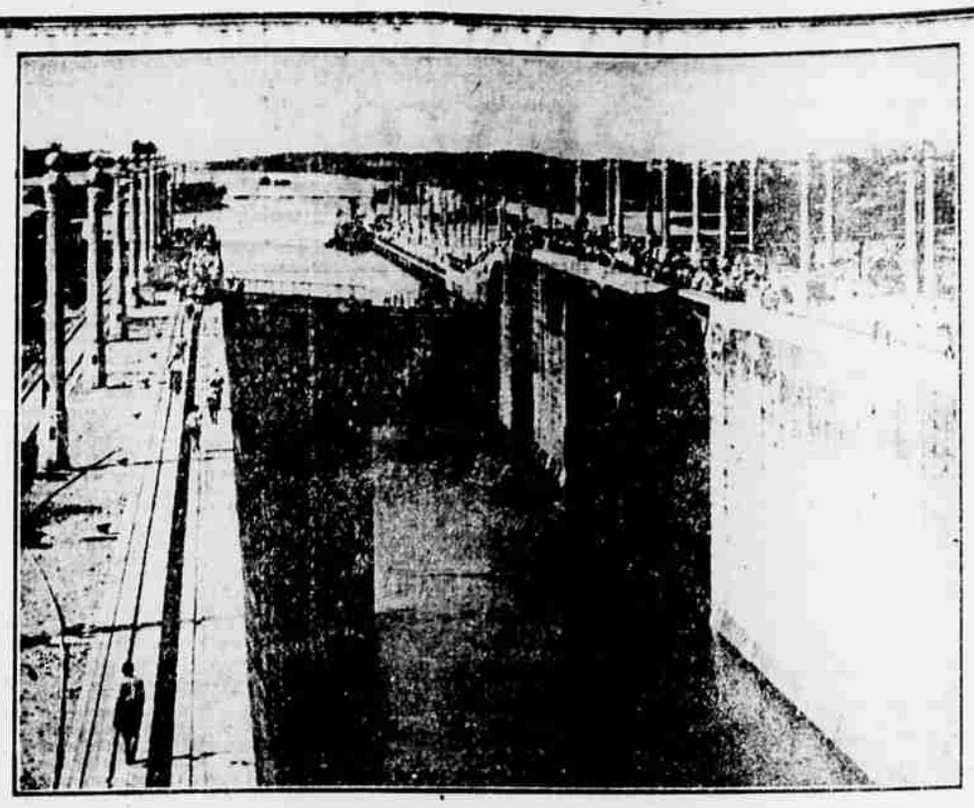

Photo copyright, 1913, by American Press Association.

Opening of the Panama Canal -- Emergency Gates In Gatun Lock.

The length of each lock at Gatun is 1,000 feet. Each lock has emergency gates which fit into the side walls so that a small ship may be raised or lowered by using but part of a lock. The photograph shows two of these emergency gates partly closed.

The Perfect Laxative For Elderly People

Age has its attractions no less than youth in a more serene and quieter life. But it is this very life of rest without sufficient exercise that brings with it those disorders that arise from inactivity. Chief of these are a chronic, persistent constipation.

Most elderly people are troubled in this way, with accompanying symptoms of belching, drowsiness after eating, headaches and general lassitude. Frequently there is difficulty of digesting even light food. Much mental trouble ensues, as it is hard to find a suitable remedy. First of all the advice may be given that elderly people should not use salts, cathartic pills or powders, waters or any of the more violent purgatives. What they need, women as well as men, is a mild laxative tonic, one that is pleasant to take and yet acts without griping.

The remedy that fills all these requirements, and has in addition tonic properties that strengthen the stomach, liver and bowels, is Chamberlain's Stomach and Liver Tablets. Try these tablets the next time you require a laxative and other remedies. Testimonials from Mrs. S. W. Harper, Atlanta, N. Y., and W. D. Beckley, Jr., Jacksonville, Florida, are in use. Obtainable everywhere. Adv.

COKE MAY BUILD ISLANDS.

Former Coos Bay Man Leading Candidate for Governor of Hawaii.

Marshfield, Oct. 20.—The following from the Honolulu Star, of Honolulu, Hawaii, is of interest on Coos Bay. [illegible] most of [illegible] Coke and Tom [illegible] for the Governorship of Hawaii. [illegible] the person of [illegible] Coke, and, what is more [illegible] to have [illegible] place him in the [illegible] Republican party [illegible] fall of [illegible] Senate.

Coke [illegible] the field [illegible] been prominently [illegible] months [illegible] to by supporters of Coke [illegible] Coke [illegible] Coke [illegible]