DOUGLAS COUNTY ORCHARDS YIELD ANNUAL CROPS BRINGING FROM $100 TO $500 PER ACRE. CHOICE ORCHARD LAND CAN STILL BE BOUGHT CHEAP. AN INVESTMENT NOW WILL QUADRUPLE IN VALUE IN FIVE YEARS' TIME.

KEEP WELL POSTED
On the current events of the world's progress by reading the DAILY REVIEW. Delivered by carrier, 50 cent month.

ROSEBURG REVIEW.

MADE IN OREGON

PROFITABLE INVESTMENT
Advertisers get good returns from announcements placed in live papers—the DAILY AND TWICE-A-WEEK REVIEW. Try them—there's none other so good.

VOL. XI. ROSEBURG, OREGON, FRIDAY EVENING, NOVEMBER 27, 1908. NO. 233.

QUITS THE CHURCH

Disgraced Minister Hands in Resignation

SIGNS HIS NAME "CLARKE"

Letter From His Consort Takes Nerve Out of Summers—Leaves for Texas Saturday

It is "Reverend" George Clarke Summers no more; it is just the name without the ecclesiastical prefix. The man who is going back to Texas from Roseburg to answer to an indictment charging him with swindling has severed his connection with the ministry of the Methodist Episcopal Church, and his membership as well. He has not confessed to the charged contained in the indictment, but in the eyes of his church he is guilty of a far more serious offense, the violation of the Seventh Commandment.

Summers' resignation from the ministry, in written form, was placed in the hands of Rev. James K. Hawkins, pastor of the Methodist Church, of this city, this morning. To that gentleman he also turned over his credentials. The full text of the resignation follows:

"Roseburg, Ore., 11-26, 1908.
"To the Oregon Annual Conference:
"I, the undersigned, do hereby withdraw from the ministry and membership of the Methodist Episcopal Church.
"(Signed) GEO. CLARKE."

It will benoticed that the minister signed his name as "Clarke." Whether he intends to stick by this name after arriving in Texas is a matter of conjecture. He will have a long time to think matters over, however, because court meets in Throckmorton, the town where he was indicted, only twice a year, and the next session will not open for nearly six months, during which time he will remain in jail, unless he furnishes a bond of $2000, which is altogether unlikely. In signing himself as "Clarke" the accused man may have been actuated by a desire to conform to the church records. His certificate of transfer from the South Methodist church in Texas was issued by Bishop McDowell in the name of Clarke, and his credentials from the Oregon conference were also drafted in that name.

From reports it seems that Summers not only has given up the ministry, but has lost the decorum that goes with such a calling. His fellow prisoners in the county jail say that Summers put in considerable time last night cursing Jack Parrott, of Gardiner, who was instrumental in bringing about the minister's arrest. This morning Summers received a letter from his female companion, Miss Bessie Massie, who is now enroute from their former home at Gardiner to Drain, preparatory to taking the train for her father's home at Throckmorton. The full text of the letter was not given out, but its effect on Summers was marked. After reading it, he took on a crestfallen air, and it is reasonably surmised that the woman informed him of the fact that she had confessed the whole affair to Rev. M. C. Wire, district superintendent of the Methodist Church, who is aiding her, in her sickly condition, to reach Drain with the two children that have been of issue from her unlawful union with Summers.

Sheriff Sperlock, of Throckmorton, left here this afternoon for Drain to arrange for the transportation of the woman and the children to Texas. They will probably pass through here tomorrow morning on the southbound flyer. Sperlock will pick up Summers at the depot here and the quintette will journey together to Throckmorton, thus closing the sensational incident so far as the local authorities are concerned in the matter.

THANKSGIVING FOOTBALL.

University of Oregon, 10; Multnomah, 0.
University of Washington, 32; O. A. C., 0.
Pennsylvania, 17; Cornell, 0.
Carlisle, 17; St. Louis, 0.

GOOD FOOT BALL GAME.

Drain vs. Roseburg, Score, 0 to 0, on Thanksgiving Day.

One of the most interesting games of football seen here in a long time was that witnessed at Rose Park on Thanksgiving Day between Roseburg and Drain teams, the line-up being as follows:

ROSEBURG—		—DRAIN
Marsters	C	Herrington
Speck	R L G	Miller, E.
Parazoo	L G R	Sneed
Cobb	R T L	Krowson
Pickens	L T R	Applegate
McMullen	R E L	Moon
Riley	L E R	Mattoon
Hidinger	Q	Richards
Perry F.	R H L	Miller, F.
Jones	L H R	Craig
Perry, V.	F	Shutt

In the first half Roseburg gained the kick-off to Drain. The latter got the ball and soon advanced it into Roseburg's territory. There it alternated from one team to the other and repeatedly got as far as Roseburg's 15-yard line, only to be forced back. Punts and other devices were tried, but the half ended with the ball 20 yards from Roseburg's goal.

In the second half the positions and kick-off were reversed. In a few minutes the ball was within 15 yards of Roseburg's goal line. Then the home team buckled down to its work and gradually worked into their opponent's territory. On down the field they crept nearly to Drain's goal line but were forced back. Once Roseburg punted the ball over the goal from the 15-yard line, but this was disallowed under the rules. Line bucking continued back and forth until the time limit expired, the play finishing as before, about on the 20-yard line, but this time in Drain's territory. Neither side had been able to score during the game.

The referee was Dr. F. H. Vinell, the umpire a gentleman from Drain; timekeeper, Harry Hildeburn; field judge, Mar Hanan.

THE LATEST AND BEST NOVELS.

can be obtained at the Public Library in the Marsters' building, upstairs over Burr's Music Store. dd6

Umpqua Cold Cure is a guaranteed remedy. Quick and sure, at Hamilton's. TF

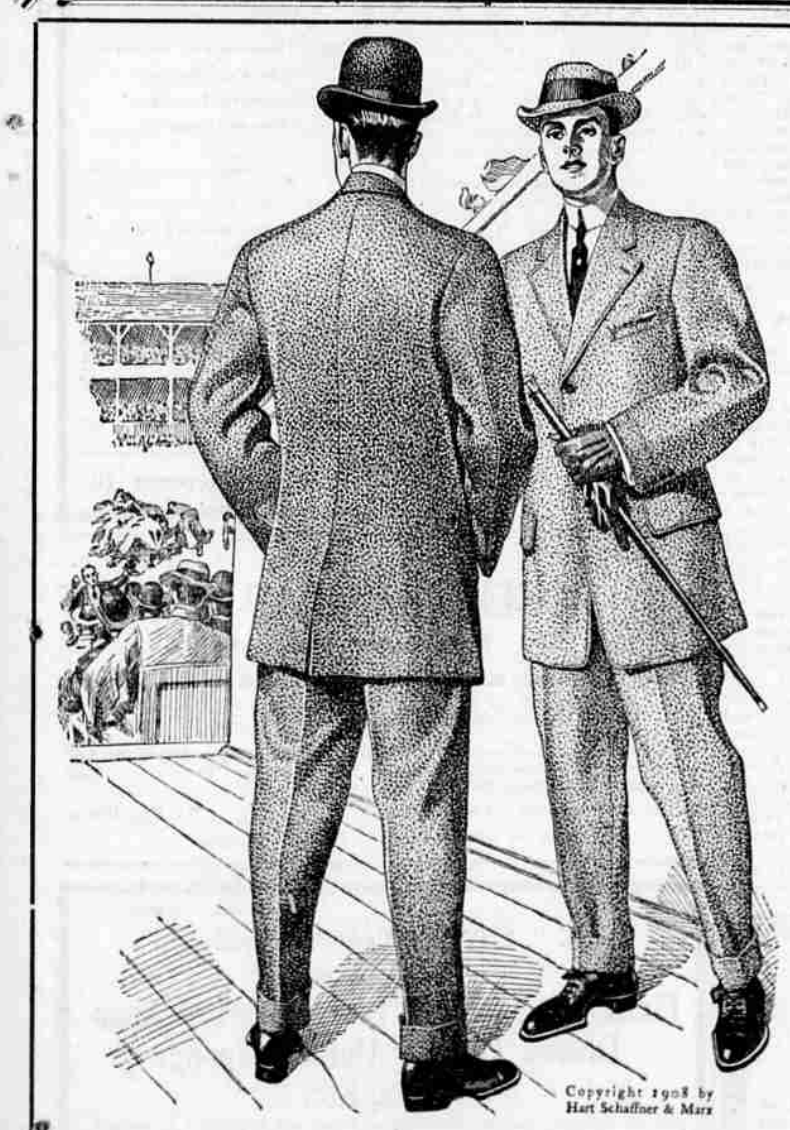

IF YOU'VE NEVER

yet gotten into one of our splendid Hart Schaffner & Marx Suits or Overcoats

You're Missing Something Good.

Let Us Show You.

Josephson's
ESTABLISHED 1877
SINCE 1877
WE'VE BEEN TREATING PEOPLE SQUARE
THE FOREMOST DRY GOODS ESTABLISHMENT OF SOUTHERN OREGON

MUSINGS OF RICH

John D. and Carnegie Plunge Into Literature

GIVE ADVICE LIBERALLY

Millionaires Barter For Red Hats For America—Cosgrove Worse, but Hopes are High

Special to the Evening Review.

NEW YORK, Nov. 27.—John D. Rockefeller and Andrew Carnegie, two of the world's richest men, have contributed articles on wealth in the World's Work magazine. Carnegie's article appears this month. It says, among other interesting things, that "beyond a competency for old age, wealth decreases rather than increases happiness. Wealth made by the community should be divided with the community." Mention is made of gains in stock gambling, and the suggestion is advanced that the state should levy on such gains at the highest possible rate.

Rockefeller's contribution will appear in the December number. It declares that "it is better to give than to receive, and that the novelty of being able to purchase everything one desires soon passes." The oil king continues: "What people seek is not buyable. Don't engage in business with the idea of getting all out of the world you can by hook or crook; consider where you can be most effective in the work of the world. The greatest problem of my own life has been the organization of philanthropic enterprises."

Has it Come to This?

ROME, Nov. 27.—A coterie of American millionaires have offered $1,000,000 in "Peter's Pence" to the Catholic church if two American cardinals are created at the coming consistory before the Pope. The names of these millionaires are not made public, but they live in San Francisco, St. Louis, Chicago and New York.

Cosgrove Worse.

PASO ROBLES, Calif., Nov. 27.—The condition of Governor-elect Cosgorve, of Washington, took a turn for the worse today, but the physicians are confident of his recovery, although they have issued no bulletins. Cosgrove thinks he will be able to return to Washington about the middle of January.

Billek's Mother Dies.

CLEVELAND, O., Nov. 27.—Mrs. Barbara Billek, mother of Herman Billek, condemned to hang in Chicago, Dec. 11, for poisoning five members of the Vrzal family, died here this morning of a broken heart.

Gunboat for Protection.

MANILA, Nov. 27.—The gunboat Helena left here today for Shanghai to protect American interests in the Yang Tse Kiang region, where considerable rioting prevails.

ASSESSMENT RULINGS.

What Equalization Board of Douglas County Did Last Week.

Exclusive of those previously published, the following is a full list of the orders made by the Douglas county equalization board last week:

Assessment on lot 4, block 5, in Drain, owned by M. C. Wells, reduced from $650 to $400.

Assessment on lot 1, block 5, in Drain, owned by Wm. Fitzgerald, reduced from $800 to $450.

Assessment on drug store stocks changed as follows: Hamilton Drug Co., from $5500 to $4500; Marsters Drug Co., from $3500 to $4000; Fullerton & Richardson, from $2500 to $3000.

Assessment on M. V. Case's sawmill plant at Millwood, subsequently destroyed by fire, reduced from $2,000 to $1500, the amount of insurance.

Assessment on Abraham-Mack building, corner Jackson and Oak streets, Roseburg, reduced from $15,000 to $12,500; the real estate to remain at $6000.

Petition of Mrs. E. H. Autenreith for reduction in assessment on lot 3, block 58, Roseburg, from $500 to $250, and on improvements from $1500 to $1000, denied.

Petition of Mrs. Ruth Benjamin for a reduction in assessment on four lots in block 32, Roseburg, from $2500 to $1000, denied.

Valuation of $25 per acre placed upon the 20-acre tract of Mrs. Edith Tuller, situated in the town of Glendale.

Assessment on household furniture of Mrs. Robt. Christison cancelled.

E. G. Young & Co., of Oakland, exempted from taxation this year for doing a banking business, upon the showing that that firm was not operating under the late banking law until May 25, of this year.

Petition of Harry Larkin for a reduction of $5 per acre on a certain 50-acre tract, assessed at $30 per acre, granted.

Petition of the Western Union Telegraph Company for a reduction in its assessment from $48,095 to $21,197.65, denied.

Assessment of two mining claims in the Bohemia district, owned by the West Coast Mines Co., reduced from $40 per acre to $10 per acre, in conformity with the valuation placed upon other undeveloped claims.

Petition of the Oregon Western Railway Co. (Drain to Coos Bay), for a reduction in assessment from $314,210 to $200,000, denied.

Assessment of timber lands owned by the O. & C. R. R. stands as originally made.

Petition from the Elk Creek Lumber Co. for a reduction from $600 in the assessment on 80 acres, section 16, 22-6, denied.

MURDER AND SUICIDE.

Clark County, Wash., Scene of the Latest Tragedy.

YACOLT, Wash., Nov. 26.—Walking into the dining-room where his successful rival sat at dinner with his bride, Fred Swindle last night congratulated the young couple on their happiness, then whipped out a 38-calibre revolver and attempted to murder both. He shot the husband, A. B. Newell, of Portland, five times, killing him instantly, and pursued Mrs. Newell until she made her escape in the darkness. Swindle then committed suicide. Mrs. Newell is unharmed. The tragedy occurred at Amboy, five miles north of this place.

Mrs. Newell was formerly Mrs. Rose Hoffman. She owned a farm at Amboy, where for three years Swindle worked, at the same time wooing the young widow and accompanying her whenever she went out. About three months ago Newell arrived from Portland, and soon afterward he and Mrs. Hoffman were married, and took up their residence at the farm.

Swindle in the meantime concealed his chagrin, but had not been on the farm from the day of the wedding until last night. Newell and his wife were at dinner when Swindle walked in, and congratulated them. Then, whipping out a 38-calibre revolver, he shot Newell five time as he sat at the table. Newell sank to the floor, and Mrs. Newell ran screaming from the house.

Swindle attempted to overtake Mrs. Newell, supposedly with the purpose of killing her, but she had started to run at the first shot, and had made her escape in the darkness. Swindle then fired the remaining bullet into his own brain, and expired at once.

Mind Your Business!

If you don't nobody will. It is your business to keep out of all the trouble you can and you can and will keep out of liver and bowel trouble if you take Dr. King's New Life Pills. They keep billousness, malaria and jaundice out of your system. 25 cents at A. C. Marsters & Co's drug store.

A rare example of animal intelligence is being shown in Roseburg this week. Don Fulano, the horse with a human quality of brain has been on exhibition at the Armory and has elicited the admiration of everyone who has witnessed his performances. Tonight and Saturday, with Saturday matinee are your last opportunities to witness the feats of this marvellous animal.

The New Pure Food and Drug Law.

We are pleased to announce that Foley's Honey and Tar for coughs, colds and lung troubles is not affected by the National Pure Food and Drug laws as it contains no opiates or other harmful drugs, and we recommend it as a safe remedy for children and adults. Red Cross Pharmacy.

WORKS WONDERS.

Wonderful Compound—Cures Piles, Eczema, Skin Itching, Skin Eruptions, Cuts and Bruises.

Doan's Ointment is the best skin treatment, and the cheapest, because so little is required to cure. It cures piles after years of torture. It cures obstinate cases of eczema. It cures all skin itching. It cures skin eruptions. It heals cuts, bruises, scratches and abrasions without leaving a scar. It cures permanently. Roseburg testimony proves it.

Mrs. G. W. Kezartee, Flint St., Roseburg, Ore., says: "For some little time I was annoyed by an irritation on my nose. Sometimes it was badly inflamed and became raw and sore. I tried a number of remedies, but nothing cured me until I read about Doan's Ointment and got a box at A. C. Marsters & Co's. drug store. The first application gave relief and I felt no more of the irritating affliction. I consider Doan's Ointment the finest remedy to be obtained for any skin disease."

For sale by all druggists. Price 50 cents. Foster-Milburn Co., Buffalo, New York, sole agents for the United States.

Remember the name —Doan's— and take no other.

A supply of the new edition of the Oregon mining laws has just been received at this office. It includes everything to date in legal mining procedure. Copies only 40 cents each. TF

Review printing always the best.

ANNOUNCEMENT.

If the man who can make other people laugh is a blessing to humanity, there ought to be a statue erected to Opie Read. There are few living American story-tellers who can reproduce for us more perfectly than Mr. Read does, the speech, the manners, the whole social atmosphere of the rural South and the rural West. His latest lecture, "First One Thing and Then Another," is a sparkling gem of humor and wit, not unmixed with pathos. Strictly speaking, it is not a lecture at all, but an informal heart-to-heart talk that brings the speaker into close intimacy with his hearers, and keeps them roaring with laughter or brushing away the tears throughout the evening. On the platform, as in his written works, Mr. Read shines with a brilliance all his own. Everywhere he is received with enthusiasm. The indescribable witchery of his words, the charm of his voice and manner, the influence of his personality, combine to weave the magic spell that holds his audiences enthralled. He puts into graphic and picturesque language much that we, as Americans, have felt, but only have dimly comprehended. Reminiscence, criticism, anecdote, historic fact, and literary estimate are blended so delightfully that it is difficult to tell which presents the greatest attractions for those who hear him. The splendid genius of the man shines forth in everything he says. The humor is all pervasive, yet one sees that the lecturer's purpose is serious. He shows himself to be a wonderful delineator of character, and an artist in the interpretation of his own work.

At the Baptist church, Monday evening, November 30th, at 8:00 p. m., under the auspices of the Roseburg Commercial Club.

FULTON DYING HARD.

Seeks Expression From Taft to Beat Chamberlain for Senator.

WASHINGTON, Nov. 26.—Senator Fulton's mission to Hot Springs was to ask President-elect Taft to take a stand in the Oregon senatorial situation.

Leading republicans in Oregon are very strongly against the election of a Democrat to the senate, regardless of the fact that in the recent primaries Governor Chamberlain defeated the republican candidate. It is argued that under such a primary law a declaration in favor of Mr. Chamberlain might at some time result in changing the complexion of the senate. Strong pressure, therefore, is being brought upon the legislature to name a republican.

If Mr. Taft and Mr. Hitchcock took the position that a republican should be chosen, it is said this would go a long way toward accomplishing that result.

28 YEARS WORK COMPLETED.

Alturas, Calif., Connected With Reno-Nev., by a Railroad.

RENO, Nev., Nov. 26.—The work of building the Nevada, California & Oregon railroad from Reno to Alturas, begun nearly 28 years ago, was formally completed today, and for the first time a train pulled into the county seat of Plumas county, Cal.

For years the line extended to a point about 50 miles this side of Alturas. Obstacles have since hindered the work from that point. Immense tracts of rich agricultural land have awaited the completion of this line for development. They are to be placed on the market at once, the aim of the railroad being to co-operate in any way to settle up the section and make it one of the most prosperous in northern California.

COFFEE
Why do we drink so much poor coffee?
Because good coffee is so good.
Your grocer returns your money if you don't like Schilling's Best; we pay him.

KILLED AND ROBBED

A Seattle Bartender Meets a Tragic Fate

CRACKSMAN IS YOUTHFUL

But Implicates Two Companions in Several Oregon Robberies—Lamphere in Prison

Special to the Evening Review.

SEATTLE, Nov. 27.—The boldest murder and robbery that has occurred here for a long time took place early this morning. The body of Hugh McMahon, a bartender at the American Bar on Pike street, was found in the bushes near his home. Bruises discovered show that he was either strangled to death or struck down by footpads and the body then thrown over the fence into his own yard. A diamond ring had been torn from his finger and a diamond scarf pin worth $200 stolen. McMahon left the saloon at one o'clock this morning and probably started directly toward home. When he failed to arrive at the usual time his wife started out to look for him, but the body was not discovered until after daylight.

Noted Robber Jailed.

PORTLAND, Nov. 27.—Today the police drew some more startling statements from Gus Johnson, the 17-year-old prisoner who confessed that he and Chas. Johnson and James Lloyd are responsible for many safe-cracking jobs in Oregon recently. In a signed statement he told how they robbed a store at Nyssa, Malheur county, and stole a large quantity of jewelry. Postoffice authorities are interested in his revelations, believing the three prisoners have also been implicated in postoffice robberies also.

Lamphere is Sentenced.

LA PORTE, Ind., Nov. 27.—Ray Lamphere, the hired man employed by Mrs. Belle Gunness, and convicted of setting the fire to the Gunness home which burned to death Mrs. Gunness' three children, was taken to prison at Michigan City today to serve an indeterminate sentence for committing arson. The murder charge against him was not proven.

Steamer Aground; Off Again.

VANCOUVER, B. C., Nov. 27—The steamer Northland went ashore at Enterprise Rock, near Plumper's Pass, in a fog this morning, but was pulled off by the steamer Princess Royal without serious damage, and towed to Village Bay.

Light Earthquake Shocks

SWEET HOME, Or., Nov. 27.—Three slight shocks of earthquake were felt here last night, shortly after 10 o'clock. Each shock lasted about one minute with three-minute intervals. No damage.

Sluggish Liver a Foe to Ambition

You cannot accomplish very much if your liver is inactive as you feel dull, your eyes are heavy and slight exertion exhausts you. Orino Laxative Fruit Syrup stimulates the liver and bowels and makes you feel bright and active. Orino Laxative Fruit Syrup does not nauseate or gripe and is mild and very pleasant to take. Orino is more effective than pills or ordinary cathartics. Refuse substitutes. Red Cross Pharmacy.

INSTRUCTION IN VOCAL MUSIC.

Mrs. R. R. Wood will accept pupils in vocal study (Old Italian method). Call at Burr's Music Store. dn26

OFFICERS.

J. W. Hamilton, President. A. C. Marsters, Cashier.
J. F. Barker, Vice President. W. T. Wright, Asst. Cashier

DIRECTORS.

J. W. Hamilton. W. T. Wright.
N. Rice, J. O. Newland,
J. F. Barker, I. Abraham,
S. C. Bartrum, Chas. W. Parker,
A. C. Marsters.

THE
ROSEBURG NATIONAL BANK
Established 1908.
CAPITAL, - $50,000.00

Safety Deposit boxes for rent. By the year $2.00, or will rent by the month.

Our conservative management offers substantial advantages to present and propective patrons. We are prepared to handle all business entrusted to us accurately and expeditiously.