

CHAUTAUQUA

SPECIAL ADDED FEATURE

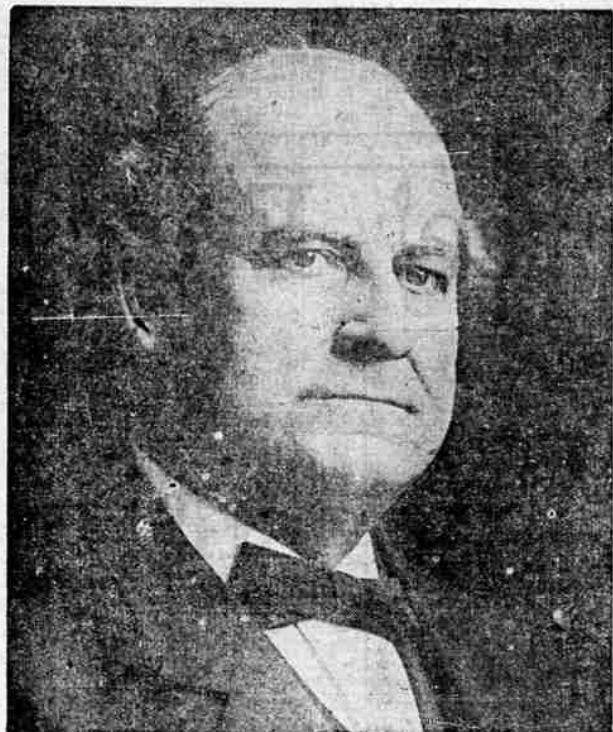

Ellison-White Presents

William Jennings BRYAN

Lecturing on Present Day Issues
"Foreign and Domestic Problems"

Monday Eve., July 21

Roseburg Chautauqua

Rare Carpets Reproduced.
There is now on display in London carpets that surprise those who are unacquainted with the strides made in manufacture by British factories during the war. The carpets are claimed to be exact reproductions of rare Eastern carpets and are offered at prices not much higher than ordinary loom productions.

The most remarkable feature about them is considered to be the true rendering of that eastern luster which has hitherto defied successful copying. Some of the most notable reproductions are those of the seventeenth century coronation carpets which were made for the shah of Persia, the Khorassan rug and the famous carpet manufactured for the Sheikh Ismail, the original of which hangs in the Victoria and Albert museum of London, and there are copies of others from cathedrals and art galleries.

The carpets vary in size and have all been made in a British factory during the last three or four years.

NOTICE OF STOCKHOLDERS.

Special Meeting Unquaga Valley Fruit Union.

A special meeting of the stockholders of the Unquaga Valley Fruit Union will be held in the City Hall, Roseburg, Oregon, on Saturday, July 20th, 1919, at 2:30 p. m. for the purpose of considering a proposition from the Oregon Growers Co-operative Association, and Oregon Packing Corporation, which, if adopted, will result in this Union being absorbed by, and becoming a part of above concerns. No change or transfer to be made until after January 1st, 1920. All stockholders are requested to be present.

By order of the Board of Directors
R. A. BUSENDARK, President,
Roseburg, Oregon, July 12, 1919.
J-25

Safety deposit boxes as low as \$1 per year.—Douglas Abstract Company.

H. J. DENN TRANSFER COMPANY

Wood, Lime and Oregon Cement

Phone 128. Cor. Oak and Main.

DR. C. H. DAY
OSTEOPATHIC PHYSICIAN AND SURGEON
217-18 Perkins Bldg., Roseburg.
Office Tel. 301.
Residence, Grand Hotel.

DELCO-LIGHT
The complete Electric Light and Power Plant
Economical in operation. Runs on kerosene, gasoline or gas.

R. E. HARNES
Roseburg Oregon

MAZOLA

The Perfect oil for cooking and salads

Put Mazola to this
Astonishing Test Yourself
Fry fish or onions in Mazola—Strain—then use it in your recipe for the most delicate cake.
Mazola carries no odors or flavors from one food to another.
This economy feature of Mazola is remarkable.

FREE No housewife can afford to be without the new 68-page Corn Products Cook Book. Recipes for wonderful dishes and easy to make. Handsome illustrations. The book is free. Write us today for it.

CORN PRODUCTS REFINING CO.
P. O. Box 181 New York

MAKERS OF ARGO STARCH & ARGO SYRUP

LIST OF CLAIMS ALLOWED.

The following list of claims was allowed at the session of the July term of County Court:

General County:

Howard L. Pennel, Damages	\$71.45
J. I. Chapman, viewing	31.76
F. C. Frear, viewing	59.00
C. W. Lawson, viewing	1.75
P. K. Eldred, viewing	1.75
Walter Edits, viewing	1.75
Geo. Barton, viewing	1.75
A. W. Lamb, Rent, Elec.	5.00
Applegate	5.00
W. S. Booth, Rent, Elec.	2.50
Cow Creek	5.00
J. D. Creech, Rent, Elec.	5.00
Canyonville	5.00
Mrs. Roy Griggs, Rent, Elec.	5.00
Conestock	5.00
Tom Poe, Rent, Elec. Draw	5.00
J. W. Tollman, Rent, Elec.	5.00
Edenbower	5.00
W. D. Hess, Rent, Elec., Garden Valley	5.00
City of Glendale, Rent, Elec.	5.00
Glendale	5.00
Geo. F. Miller, Rent, Elec.	5.00
Kellogg	5.00
Rescue Grange, Rent, Elec.	5.00
Looking Glass	5.00
School Dist. 11, Rent, Elec.	5.00
Mt. Scott	5.00
School Dist. 49, Rent, Elec.	5.00
Olalla	5.00
Mrs. Mary Lewis, Rent, Elec.	5.00
Parrot	5.00
R. M. Ferber, Rent, Elec.	5.00
Plinkton	5.00
Mary R. Riddle, Rent, Elec.	5.00
A. E. Shiria, Rent, Elec.	5.00
W. Sutherland	5.00
School Dist. 2, Rent, Elec.	5.00
Mrs. Josephine Thiel, Rent, Elec.	5.00
Yoncalla	5.00
S. J. James, Election services	9.00
John Nichols, Service Elec.	5.00
Hamilton	5.00
F. W. Dillard, services, J. P.	6.00
Wilf. Brown, Delivery Ballot Boxes	5.40
Fred A. Pfaff, Delivery Ballot Boxes	4.4
Wm. Buzzell, Delivery Ballot Boxes	18.00
L. R. Mynatt, Delivery Ballot Boxes	1.20
Henry Conn, Delivery Ballot Boxes	1.50
F. C. Schulte, Serv. Sheriff	2
Robert Woodson, Guard, Pris., Hospital	56.00
Mabel Bryan, Work Assessors Office	79.75
J. G. Stephenson, Expenses Assessor's office	18.51
A. J. Lillburn & Son, Sup.	73.25
Geo. Netzer, Jr., Expenses Circuit Court	12.95
F. H. Smith, Jimmy Hire, Co. Home	4.50
J. R. Riddle, Services J. P.	45.10
S. Madison, Services, J. P.	2.00
O. Barker, Services, J. P.	2.00
S. J. Black, Services, J. P.	1.00
N. Fullerton, Services, J. P.	1.00
Frederick Riddle, Serv. J. P.	1.00
Dr. H. F. De Vore, Services Coroner	5.00
Glendale, Pte. Teach. Exam.	2.35
Mrs. O. C. Brown, work, 8th Grade Exam.	72.75
I. N. Carmony, Janitor Serv.	9.00
Fred. A. Goff, services Teach. Exams.	9.00
Mrs. Earl Pearcey, services 8th Grade Exams.	5.25
Wilfred Brown, Exp. School Supplies	26.00
Glendale Pharmacy, Supplies Health Officer	4.20
K. L. Miller, Services, Health Officer	55.00
Mrs. Martha Patterson, Services County Home	7.50
Walter Singleton, Services County Home	9.50
C. Embree, Services Co. Home Economy Grocery, Supplies, Indg.	9.75
Wilder Agency, supplies Indg. Taylor & Slatr, Sup. Indg.	46.39
Reid Cross Pharmacy, Sup. Indg.	3.25
Pat. Co. Indg., Sup. Indg.	16.00
Pat. Co. Indg., Sup. Indg.	27.20
Pat. Co. Indg., Sup. Indg.	295.50
Pat. Co. Indg., Sup. Indg.	15.35
Jewett Mill Co., Lumber, on ferry	17.21
E. H. Leno's, Express, etc.	2.64
H. & M. Co., Supplies, Sher.	20.50
C. P. Allen, Secret Serv.	10.00
F. C. Schulte, Secret Serv.	19.00
E. D. Lane, viewing	36.70
The Evening News, Printing	442.10
Bayview Publ. Co., Pte. etc.	74.65
Carver Bros., Wood, Co. H.	33.80
M. B. Germond, Exe. Warrant for No. 16532	15.00

J. T. Spaugb, viewing	1.75
D. J. Bitnes, viewing	1.75
L. Moore, viewing	1.75
H. J. Kiestger, viewing	1.75
si. B. Germond, Survey	18.00
Mrs. Eleanor Lahey, Rent, Elec., Bellows	5.00
E. E. Haines, Rent, Elec., Calapoola	5.00
Christian Church, Rent, Elec., Caro	5.00
J. E. Sterling, Rent, Elec., Drain	5.00
John Alexander, Rent, Elec., E. Unquaga	5.00
W. W. Wilson, Rent, Elec., Elkhead	10.00
Ambrose La Roche, Rent, Gardiner	5.00
Evergreen Grange, Rent, Elec., Green	5.00
Douglas Abst. Co., Rent, Elec., Lane, etc.	19.00
Melrose Grange, Rent, Elec., Melrose	5.00
Commercial Bank, Rent, Elec., Oakland	5.00
Chas. W. Rice, Rent, Elec., S. Myrtle	5.00
Jay W. Wright, Rent, Elec., Perdoo	5.00
L. O. O. M., Rent, Elec., at Reedspart	5.00
Geo. F. Johnson, Rent, Elec., Seoutsburg	5.00
Paige Invest. Co., Rent, Elec., Unquaga	5.00
Mrs. E. Olmstead, Rent, Elec., Woodward	5.00
French Transfer Co., Hauling	6.75
Reedspart Chamber of Commerce, Elec. Booths	15.00
W. S. Howard, Delivery of Ballot Boxes	1.50
Geo. K. Quine, Del. Ballot Boxes	12.80
John Alexander, Del. Ballot Boxes	4.00
E. J. Harris, Delivery Ballot Boxes	7.40
C. A. Stark, Delivery Ballot Boxes	4.00
F. M. Hopkins, Delivery Ballot Boxes	17.10
J. N. Heden, Supplies, Sheriff	36.30
W. H. Buzzell, Work, Tax Office	84.00
F. W. Dillard, Guard, Pris., Sheriff's office	56.00
L. M. Tutill, Stamps, Work, Assessor's office	29.77
Perkins Bldg., Rent, Fruit Insp.	10.00
Douglas Co. L. & W. Co., Services	32.85
Motor Shop Garage, Supplies	4.92
Evelyn Johnson, Reporting, Juv. Court	18.75
W. S. Howard, services, J. C.	2.00
Geo. H. Post, services, J. P.	2.00
Carl Ohman, services, J. P.	2.00
A. J. Warnock, services, J. P.	2.00
A. J. Warnock, services, J. P.	1.00
A. Salzman, services, J. P.	.60
M. E. Ritter, services Coroner	20.00
Sutherland Sun, Pte. Teach. Exams.	2.00
Port Unquaga, Currier, Pte. Teach. Exams.	2.00
O. C. Brown, Expenses etc.	17.16
John Kennan, Work, 8th Grade Exams	8.60
A. E. Steret, School Supt.	140.00
R. Ella Dickerson, 8th Grade Exams	9.75
Myrtle Creek Mail, Pte. for School Supt.	1.50
Oakland Tribune, Pte. Health Officer	1.00
Standard Oil Co., Supl. Pte. Insp.	12.25
H. C. Witham, services, Co. Home	3.00
N. I. Gohn, services, Co. H.	21.50
Pickens Bros., Supl. Indg.	36.50
Lawson Bros., Supl. Indg.	11.10
W. S. Howard, services Ind.	4.0
Hudson Mercantile Co., Supl. Indg.	10.99
Geo. Fustich, Supl. Indg.	2.40
Rice Bros. & Adams, Supplies Indg.	20.00
Geo. K. Quine, Pris. Board June	24.80
Irvine-Hodson Co., Repairs & Supplies	55.11
Bushong & Co., Supplies	117.95
F. M. Hopkins, Secret Serv.	75.00
Frank Leslie, Secret Serv.	10.00
Com. Abst. Co., Blue Prints Crating ac.	19.00
J. Denn, Services Sher.	2.00
Geo. K. Quine, Expenses, Sher. Road Head Fund	20.00
J. D. Martindale, labor Dix-Glide	61.25
E. Weekly, labor Dix-Glide	239.60

John Steble, labor Dix-Glide	101.50
Sam Smith, labor Dix-Glide	134.75
Chas. Barker, labor Dix-Glide	42.00
Earl Barker, labor Dix-Glide	88.37
Herbert Conine, labor Dix-Glide	152.25
Waldo Schloeman, labor, Dix-Glide	28.00
C. Erickson, labor, Dix-Glide	19.25
Jane Van Arburg, R. of W. Elk. Plat "M"	328.00
N. T. Babby, labor, Dix-Glide	72.00
C. Erickson, labor, Dix-Glide	35.00
Roy Hoover, labor, Dix-Glide	2.00
Harry Rigby, labor, Riddle-Drew	129.50
Caryl Rigby, labor, Riddle-Drew	7.00
Ross Stiltner, labor, Riddle-Drew	67.50
Ira Poole, labor, Riddle-Drew	40.25
Delbert Poole, labor, Riddle-Drew	19.25
Henry Fate, labor, Riddle-Drew	70.00
James Tiller, labor, Riddle-Drew	56.00
Geo. Dietsch, labor, Riddle-Drew	78.75
Charley Moore, labor, Riddle-Drew	8.400
Walter Lerwill, labor, Riddle-Drew	45.50
Harrison Dickey, labor, Riddle-Drew	45.50
J. W. Rondeau, labor, Riddle-Drew	45.50
J. R. Hamlin, labor, Riddle-Drew	75.25
Ray Wright, labor, Riddle-Drew	35.00
George Hays, labor, Riddle-Drew	21.00
Fred Perdue, labor, Riddle-Drew	17.50
Vernon Moore, labor, Riddle-Drew	21.00
E. H. Moore, labor, Riddle-Drew	21.00
N. La Haut, labor, Eden-Mill	134.75
Joe Campbell, labor, Eden-Mill	127.75
John Malley, labor, Eden-Mill	127.75
Chas. Mead, labor, Eden-Mill	64.75
John Wilson, labor, Dix-Glide	154.00
W. C. Benham, labor, Dix-Glide	98.87
Oveena Russell, labor, Dix-Glide	98.00
C. E. Thornton, labor, Dix-Glide	176.75
E. S. Barker, labor, Dix-Glide	171.50
A. V. Daniels, labor, Dix-Glide	84.00

Clifford N. Lilly, labor Dix-Glide	90.12
Arvid Silentus, labor, Dix-Glide	83.12
Edward Wilson, labor, Dix-Glide	136.50
S. H. Knight, labor, Dix-Glide	72.00
W. V. Hurst, labor, Dix-Glide	87.50
R. T. Blakely, labor, Dix-Glide	8.35
C. W. Rigby, labor, Riddle-Drew	137.75
Wallace Rigby, labor, Riddle-Drew	59.50
Glenn Rigby, labor, Riddle-Drew	13.50
Vernon Poole, labor, Riddle-Drew	80.50
Walter Poole, labor, Riddle-Drew	38.50
Jess Chaney, labor, Riddle-Drew	31.50
Chas. Tiller, labor, Riddle-Drew	35.00
Henry Archambeau, labor, Riddle-Drew	100.00
Edw. Perdue, labor, Riddle-Drew	68.25
Jack Higgins, labor, Riddle-Drew	77.00
R. E. Place, labor, Riddle-Drew	54.25
James Dumont, labor, Riddle-Drew	80.50
Tony Acosta, labor, Riddle-Drew	24.50
Henry Brown, labor, Riddle-Drew	80.50
Merlin Dean, labor, Riddle-Drew	152.25
Dutch Ritter, labor, Riddle-Drew	28.00
Pearl Rigby, labor, Riddle-Drew	13.50
W. S. Howard, labor, Eden-Mill	94.50
Ralph Sanda, labor, Eden-Mill	127.75
Elmer Elisen, labor, Eden-Mill	45.50
Bert Halsey, labor, Eden-Mill	7.00
Paul Siegrist, labor, Eden-Mill	35.00
Tom Thornberg, labor, Eden-Mill	61.25
Guy Siegrist, labor, E-M	61.25
Gus Giestrup, labor, E-M	23.25
Joe Bisby, labor, E-M	71.75
Chas. Solomon, labor, E-M	19.00
G. B. Winford, labor, E-M	17.50
C. Williams, labor, E-M	22.75

(Continued on page four.)

Camel Cigarettes

They Win You On Quality!

Your enjoyment of Camels will be very great because their refreshing flavor and fragrance and mellowness is so enticingly different. You never tasted such a cigarette! Bite is eliminated and there is a cheerful absence of any unpleasant cigarette after-taste or any unpleasant cigarette odor!

Camels are made of an expert blend of choice Turkish and choice Domestic tobaccos and are smooth and mild, but have that desirable full-body and certainly hand out satisfaction in generous measure. You will prefer this Camel blend to either kind of tobacco smoked straight!

Give Camels the stiffest tryout, then compare them with any cigarette in the world at any price for quality, flavor, satisfaction. No matter how liberally you smoke Camels they will not tire your taste!

R. J. REYNOLDS TOBACCO CO.
Winston-Salem, N. C.

18 cents a package

Camels are sold everywhere in scientifically sealed packages of 20 cigarettes, or ten packages (200 cigarettes) in a glass-paper-covered carton. We strongly recommend this carton for the home or office supply or when traveling.

It's EVERYBODY'S treat when you put your foot on the brass rail, the old times, plunk your hand down and order

Weinstard's Lixo

Order a bottle Today! Get Lixo by the case, too!

—But it comes booming from a FLASK bottle with a cork & liner, ready for your eager thirst.

—It's the Cheery, Beery drink

ROSEBURG SODA WORKS, Roseburg, Oregon, Distributors.