

IF YOU NEED THE SERVICE OF A BANK OPEN AN ACCOUNT WITH

The Douglas National Bank

WHERE THE PEOPLE OF THIS VICINITY HAVE BEEN FAITHFULLY SERVED SINCE 1883

All are welcome and will receive careful attention and fair treatment.

J. H. Booth, President.
E. L. Parrott, Vice-President
H. H. Stapleton, Cashier,
H. C. Siccum, Asst. Cashier.

Capital and Surplus
\$130,000.00

A. HENRIKSEN, CANDIDATE FOR COUNTY COMMISSIONER

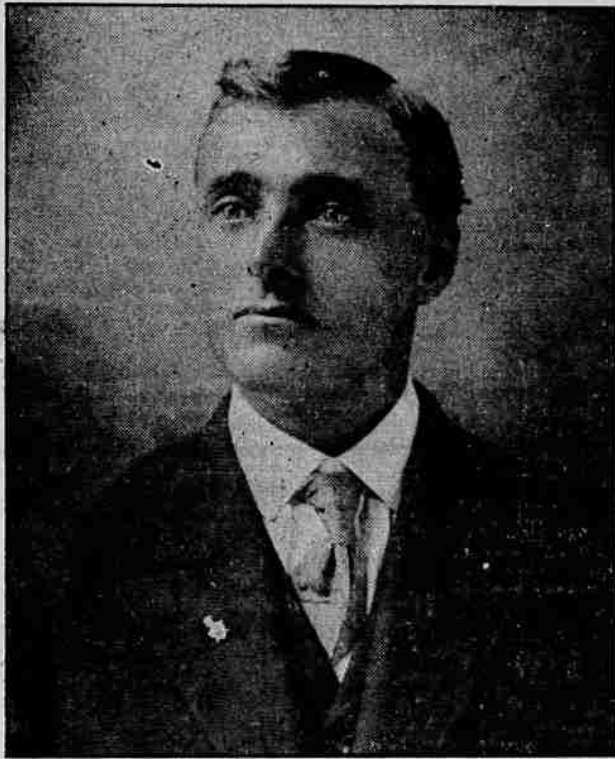

To the voters of Douglas County: As the closing days of the primary campaign are drawing near, it is expedient that the electors of the county decide upon those for whom they will cast their ballot next Friday. For this reason I deem it proper that some reasons be given why I ask the support of my candidacy, and I therefore issue this statement.

I am a candidate for the office of commissioner, and if elected to this important office, will serve the people with fidelity and courage, striving to give them a business administration which will permit of progress and development coupled with economy and efficiency. For more than thirty years I have been engaged in farming, stockraising and general mercantile business, and have been successful in all of these pursuits through giving them close attention, and I believe such business management should be carried into the larger affairs of the county.

I believe in using the resources of the people through taxation, economically, but not to the extent of miserliness at the expense of development. I have been accustomed to handle large affairs for myself, thus giving me the experience to be able to care for the larger ones of the county. I know all parts of Douglas county, and am able to realize her need of good roads, highways and byways. I have always been an observer of the laws of the state, and believe in a strict enforcement of the statutes. My campaign has been an open book not filled with promises, so that if you nominate and elect me to the office of commissioner, the only promise I will have to fill is that I will serve the public honestly, equitably and without favor. I respectfully solicit your support and vote on these grounds. Cast your vote this way 62 X.

AL HENRIKSEN,
Candidate for Commissioner of Douglas county. pd. ad-m18

Hazelwood French Vanilla Ice Cream on sale at the Rexall Drug Store. 563-m17

Hazelwood French Vanilla Ice Cream on sale at the Rexall Drug Store. Earl Markee, representing the National Lamp Company, spent Sunday. 563-m17



"HEART SONGS" COUPON PRESENTED BY THIS PAPER TO YOU

HOW TO GET IT ALMOST FREE

Clip out and present six coupons like the above, bearing consecutive dates, together with our special price of 98c Book on display at office of

The EVENING NEWS

6 COUPONS AND 98c Secure this \$2.50 Volume

Beautifully bound in rich Maroon—cover stamped in gold, artistic inlay design, with 16 full-page portraits of the world's most famous singers, and complete dictionary of musical terms.

OUT-OF-TOWN READERS WILL ADD 10c EXTRA FOR POSTAGE

"HEART SONGS" The song book with a soul! 400 of the song treasures of the world in one volume of 500 pages. Chosen by 20,000 music lovers. Four years to complete the book. Every song a gem of melody. MAY 15, 1916.

CITY NEWS.

Frozen berries at Galls. 561-tf

Mrs. R. E. Veatch returned home to Portland this morning after a short visit in this city.

Kodaks, Eastman photo supplies, at the Roseburg Book Store. 494-tf

Mrs. A. M. Gorman left Sunday evening for Portland where she will visit for a few days.

Dance in Maccabee hall May 16, given by Royal Highlanders. Ott's orchestra, five pieces. Tickets 50c. 565-m16

Joe Denn returned this morning from a business and pleasure trip to Eugene and Portland.

New berry crates and hallocks, two kinds of hallocks. Get prices on quantities at the Peoples Supply Co. 591-tf.

A. H. Hampton, of the Soldiers' Home, left this morning for Newport, where he will spend a few weeks.

Bedding plants now ready. Call on Mrs. F. D. Owens, the florist, at Gall's Confectionery, Cass street. Phone 414. 529-tf

H. H. Houghten, organizer of the Fraternal Brotherhood lodge, who has been spending the past few months at Sutherlin, has returned to this city.

Shoot with a Kodak, and send your films to the Roseburg Book Store for finishing. We do the best work at moderate prices. 494-tf

R. E. Jope and wife spent yesterday afternoon at Wilbur, where Mr. Jope preached the baccalaureate sermon for the high school graduating class.

Twenty-acre improved ranch one mile from Myrtle Creek, to trade for Roseburg property. C. H. Arundel, box 703, Roseburg, Or. 536-tf

Commissioner E. H. Pinkston, of Oakland, spent the day in this city attending to business matters. Mr. Pinkston says that his health is much improved at the present time.

Save your junk. Best prices paid for old rags, rubber, metal, hides, wool, auto tires and sacks. Phone 188-R. I will call. Address 401 Fullerton St. 522-m25p

C. C. Thatcher, who was injured some time ago while working on the S. P. bridge, has returned from San Francisco where he has been confined to the company hospital recovering from his injuries.

For sale, all kinds of bedding plants, Canterbury bells, and Panama Exposition grade of pansy plants on sale at Gall's confectionery, Cass street. Phone 414. Mrs. F. D. Owens. 375-tf

School District No. 5, at Green, is advertising for bids to construct a new frame school house, same to be opened on May 25. It is to be built according to plans drawn by an architect of Albany, and will be modern in every respect. This improvement is one that has been needed in the district and speaks well of the spirit of progress and education there. Plans can be seen at the Churchill hardware store here, and at the office of the clerk of the school district at Green.

P. S. C. Steel-cut coffee is carefully selected and washed coffee; scientifically blended and roasted, is steel-cut. The chaff and dust is carefully sifted and blown out. Dust makes coffee muddy in appearance, the chaff contains caffeine and produces a bitter taste. Call for the Brown Package, the best coffee. Get it at the Peoples Supply Co. 591-tf.

C. A. Sehlbrede, of Marshfield, one of the prominent candidates for circuit judge in this district, is in the city today circulating among his numerous friends here in the interest of his candidacy. In conversation with Mr. Sehlbrede he said he was very well satisfied with the situation and outlook this far, and is very sanguine that he will be one of the three nominees in this district with an assured election of all three this fall. He feels confident that a republican victory is coming from the earnestness of effort being shown, and the evidence of party harmony. Mr. Sehlbrede will remain in the city over night when he will go north on his way home.

FOR SALE.

West Side Grocery. All stock, fixtures, horse, wagon.
E. C. BENSON
Receiver.
Room 4, Com. Club. Building.
331-tf

DILLARD

A meeting of the Brockway M. E. ladies aid was held at the home of Mrs. Hercher on Wednesday afternoon.

Loren Miller left for Portland Friday night on a business trip.
M. B. Germond, republican candidate for county surveyor visited Dillard during the week for the purpose of establishing the corners of several village lots.

Miss Hazel Fancher left Friday afternoon for Medford where she will visit friends.

A very pleasant reception was given last night at the Hercher home to Rev. C. G. Morris, of Ten Mile and to his successor on the Roseburg M. E. circuit, Rev. Thomas Ragsdale. Rev. Morris has been transferred to Klamath agency and will start Monday with his family for his new field. About fifty of the Brockway church members were present to bid him and his wife farewell, and to welcome Rev. and Mrs. Ragsdale.

Mr. and Mrs. A. S. Frey and Mrs. Ragsdale came from Roseburg Friday evening to attend the M. E. pastoral reception.

S. C. Miller is building a new pasture fence. Sam Swickard is assisting in the work.

The bag ball game between the Ten Mile and Dillard teams that was postponed a week ago on account of rain was played at Brockway Saturday afternoon. Score 13 to 8 in favor of Ten Mile.

TO THE VOTERS OF DOUGLAS CO

I wish it expressly understood that I shall, if elected county commissioner, stand for an equal distribution of the road fund, giving to each road district its just proportion of money due it for road purposes. Our lateral roads must receive the same fair consideration accorded the main line road.

Very respectfully,
J. T. BRIDGES.
(pd. ad.)

CHICHESTER'S PILLS

THE DIAMOND BRAND. Ladies! Ask your Druggist for Chichester's Diamond Brand Pills in Red and Gold wrapper. Taste, mixed with Blue Ribbon. Take no other. Buy of your Druggist. Ask for CHICHESTER'S DIAMOND BRAND PILLS, for 25 years a name on Best, Safest, Always Reliable. Sold by DRUGGISTS EVERYWHERE.

Coming the GREATEST MONEY SAVING EVENT of the YEAR. WATCH for IT. DOLLAR DAY

COLLECTIONS. Chas. E. Gray Masonic Bldg. Roseburg, Or.

SHOOT WITH A KODAK

and send your films to us for DEVELOPING AND PRINTING. Best work at moderate prices. Kodaks, Eastman Photo Supplies. ROSEBURG BOOK STORE. Roseburg - - - Oregon

GET SPORT SHIRTS at SIMON CARO'S

Commencement Week

MAY HAVE ITS "RED LETTER DAY" FOR SOME OF THE ALUMNI, AS WELL AS OF ALL THE GRADUATES; FOR THE DAY THAT SEES THE OPENING OF A BANK ACCOUNT, MAY BE THE TURNING POINT; AND ALWAYS IS AN EPOCH-MAKING DAY, IN THE LIFE OF EVERYONE.

COMMENCEMENT MAY WELL MEAN "COMMENCE THINKING ABOUT IT, AND PLANNING FOR IT"

Roseburg National Bank

Jackson and Cass Sts. Roseburg, Oregon

Beautiful Bust and Shoulders are possible if you will wear a scientifically constructed Bien Jolie Brassiere. The dragging weight of an unconfined bust stretches the supporting muscles that the contour of the figure is spoiled. put the bust back where it belongs, prevent the full bust from having the appearance of sagging, eliminate the danger of dragging muscles and confine the flesh of the shoulder giving a graceful line to the entire upper body. They are the daintiest and most serviceable garments imaginable—come in all materials and styles: Cross Back, Hook Front, Surplice, Bandeau, etc. Boned with "Waichs," the rustless boning—permitting washing without removal. Have your dealer show you Bien Jolie Brassieres, if not stocked, we will gladly send him, prepaid, samples to show you. BENJAMIN & JOHNES, 21 Warren Street, Newark, N. J.

SENATOR THEODORE E. BURTON Republican Candidate FOR PRESIDENT

He Believes in Preparedness For Peace and War

He Can Lead for Republican Harmony and Prosperity

VOTE 28 X BURTON PRIMARY MAY 19, 1916

A World Beater The New Sharples Special

The Suction-Feed Tubular Separator. Twenty-eight new features. Uniform thickness of cream regardless of speed. NOW ON DISPLAY AT THE Douglas Co. Creamery

Tone

That's where the Grafanola is pre-eminent.

It brings to you the pure and varied tones of any musical instrument, and the beauty and individuality of the human voice—all absolutely true to life. Why not let us prove this to you today.

Roseburg Furniture Co.