

SEARCHING MEXICANS IN TEXAS.

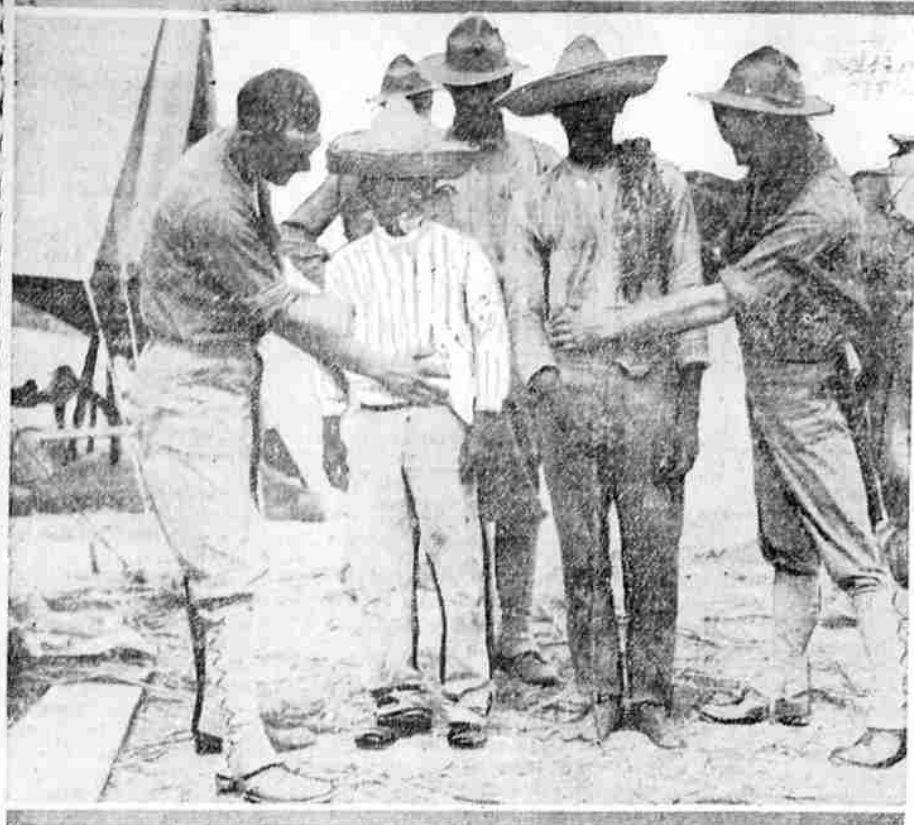

SUSPICIOUS LOOKING MEXICANS BROUGHT INTO CAMP AND SEARCHED BY AMERICAN SOLDIERS IN TEXAS.

DOUGLAS COUNTY NEWS

RIDDLE

Riddle was crowded with disappointed children (and their elders also) Wednesday, when through an accident to one of the cars, the Parks and Banks circus, which was billed for Riddle, failed to show. The depot was swarmed with eager kiddies as early as 8:30 a. m., and they stayed right there till 6 p. m., hoping against hope that the circus would come. Large crowds from Canyonville, Days Creek, Myrtle Creek and the surrounding country streamed into town all day to attend the show, waited long and patiently and then turned toward home, in nearly every home there were tired, worn out and tear-stained little faces lying on pillows heavy with disappointment, where for many nights they had been dreaming of the glories of circus day.

Riddle was a manless town Sunday, Saturday the stampede commenced, and one could almost imagine war had been declared. Every man who could get away shouldered his gun and "hit the trail for the tall timber," to be first on the ground Sunday in pursuit of the wily deer.

Miss Opal Gilmore spent Sunday at Myrtle Creek visiting Miss V. Rive.

Bousman Crosby has finished wiring the new concrete building of D. F. Everette for electric lights.

Misses Helena and Blanche Riddle left Tuesday for San Francisco, where they will enjoy several weeks at the fair.

Remember the big 20-buck free annual venison barbecue at Riddle, Monday, September 6, the day of the "big eat" when the Riddle Rog and Gun club holds open house to all. The big dance pavilion will be finished, where dancing will be indulged in afternoon and evening and a picture show operated also. Rifle and shot gun shooting during the day. Prizes are offered for the bucks to be brought in for the feast.

Noah Cornutt and wife departed Saturday for California, after a visit with relatives at Portland, they will proceed to San Francisco, where they intend to spend several weeks visiting the exposition.

Harry Williams, Claude Riddle, Jim Crisp and Fred Stoney, came in Monday from a hunting trip, each rewarded for their trip by parking in a fine buck.

Born to Mr. and Mrs. John Cor-

nutt, August 14, a 9 1/4 pound son.

N. D. Burgoyne was a Roseburg visitor for a few days last week.

Mrs. Wm. Moller and children returned from their summer camp on Middle Creek last Thursday and are now located at their former home.

Misses Laura and Mary Nichols left Thursday for Hillard where they will visit for several weeks at the home of their uncle, Grover Lady.

Mrs. Fred Miller left Friday evening for her home at Toledo, Wash., after a visit here with her daughter, Mrs. Peter Ulan, Jr.

Mr. Shano, who resides on the Parker farm near town, left Friday for Portland on a business trip.

Ernest Pranner left Friday for a short visit at Summit.

Miss Esther Sargent left Saturday for Bucks Fork where she will be the guest of Miss Gladys Jackson for a week.

Ben F. Nichols and wife returned Thursday from a pleasure trip to Scottsburg.

Clay Ulan, wife and children, of Days Creek were visiting in town Saturday.

Jim Bates holds the record of bringing in the first buck of the season, returning home Sunday evening with a fine large pointer.

Claude E. Riddle, who has been employed on the Tribune force for several months, has severed his connection with that paper.

Miss Dorothy Scurr is in charge of the library during the absence of the librarian, Miss Esther Sargent.

John Arzner and son, Ted, and Millard Gilbreth, are enjoying a fishing trip near Tillamook.

Miss Maxine Sykes, of Roseburg, is visiting at the home of her aunt, Mrs. Arthur Marsh.

Rev. C. W. Baker, wife and daughter, passed through Riddle, one day last week, on their way to Tillier where they enjoyed an outing.

Mrs. Ben Brown and daughter, Lucille, who have been visiting Mrs. Brown's parents, Mr. and Mrs. Cal Geer, left the latter part of the week for their home at Burns, Harney county.

Kit Oliver, of California, has been a guest at the home of his brother, F. H. Oliver, for some time.

Misses Kate and Nellie Lee, of Salina, Kans., stopped over here on their return from San Francisco, last week and were guests at the C. F. Sowersby home.

The younger set have issued invitations for Saturday evening for one of their delightful dances at Stuller

hall. Misses Florence and Doris Cutsforth, Lorena Roe and Ethel Ball and Rodney Dobson returned Wednesday from a 3 weeks camping trip to Crater lake, reporting a most delightful time, except for the cooking, they say the roads are good and they hiked most of the way.

Miss Irene Uplegger, of Eugene, is visiting Miss Hazel Rasor for several weeks.

Geo. Cutsforth and family and their guest, Miss Julia Gilbreth, returned Wednesday from a two weeks camping trip at Tillier.

Mrs. Frank Herrington left Wednesday for an outing in the mountains with friends.

Misses Hazel Rasor, Lulu, Rasor and Irene Uplegger, returned Tuesday from a trip to Crater lake where they were camping.

Thomas Cutsforth has returned from a vacation spent at Crater lake.

Mrs. Dennis Hanks and children, of Days Creek, spent Wednesday in town.

Dr. W. F. Kaiser and C. F. Thornton, the local photographer, are busy experimenting with X-ray photography, Dr. Kaiser having recently installed an X-ray machine in his office.

NOTICE OF FINAL SETTLEMENT. In the County Court of the State of Oregon for the County of Douglas.

In the matter of the estate of William J. Silvers, deceased.

Notice is hereby given that the undersigned Administratrix has filed in the above entitled Court her account in final settlement of said estate, and the Court by order duly made has fixed Monday, the 29th day of September, 1915, at 10 o'clock, a. m., for hearing objections, if any there be, to said final account and the settlement of said estate. Dated at Roseburg, Oregon, this 14th day of August, 1915.

MARY SILVERS, Administratrix
850-a12



Tender, Excellent Flavored Meats

Are bound to please the most critical. Always the best quality at the most reasonable prices.

Prompt Delivery.

Cash Meat Market
Opposite Hamilton Drug Store
Jackson Street,
Phone 111.
Free delivery to all parts of city.

ASSESSOR'S NOTICE. Notice is hereby given that on the second Monday in September the Board of Equalization will attend at the Assessor's office in the Court House of Douglas County, Oregon, and publicly examine the assessment rolls and correct all errors in valuation, description or qualities of lots or other property assessed by the assessor, and it shall be the duty of persons interested to appear at the time and place appointed.

Dated this 17th day of August, 1915.

F. L. CALKINS,
Assessor.
sw-845-a12

NOTICE OF SHERIFF'S SALE ON ATTACHMENT EXECUTION.

NOTICE IS HEREBY GIVEN: That by virtue of an execution and order of sale issued out of the circuit court of the State of Oregon for Clatsop County, Oregon, on the 15th day of July, 1915, on a judgment rendered in said court on the 2nd day of July 1915, in favor of Lewis St. Dennis and against W. R. Bauman for the sum of \$479.35 with interest thereon at the rate of eight per cent per annum from the 2nd day of July, 1915, and the further sum of \$38.49 costs and disbursements, in which judgment it was further ordered by the court, that the property attached in said action, and hereinafter described be sold for the satisfaction of said judgment in the manner provided by law, which judgment was enrolled and docketed in the clerk's office of said court on the 2nd day of July, 1915, and said execution being to me directed and commanding me, the Sheriff of Douglas County, in the State of Oregon, in the name of the State of Oregon, in order to satisfy said judgment, costs and accruing costs, to sell the following described real property being the property attached in said action, to-wit:

Southeast quarter (SE 1/4) of Section Six (6), Township twenty-one (21) South Range Four (4) West of the Willamette Meridian; South half (S 1/2) of Southeast quarter (SE 1/4) of the Southeast quarter (SE 1/4) of the Southwest quarter (SW 1/4) of the Southeast quarter (SE 1/4) of the Northeast quarter (NE 1/4), and the Northeast quarter (NE 1/4) of the Southeast quarter (SE 1/4) of Section two (2), and the East half (E 1/2) of the Northeast quarter (NE 1/4) of Section Sixteen (16), in Township 22 South of Range 5 West of the Willamette Meridian; North half (N 1/2) of the Northeast quarter (NE 1/4) and the Northeast quarter (NE 1/4) of the Northwest quarter (NW 1/4) of Section Thirty-five (35), in Township 22 South of Range 6 West of the Willamette Meridian; Southeast quarter (SE 1/4) of the Southeast quarter (SE 1/4) of the Southeast quarter (SE 1/4) of Section 9, North half (N 1/2) of the South half (S 1/2), and South half (S 1/2) of South half (S 1/2) of Section 10; West half (W 1/2) of the Northeast quarter (NE 1/4), and the East half (E 1/2) of the Northwest quarter (NW 1/4) of Section 12; and Lot 7, in Section 22, all in Township 22 South of Range 5 West of Willamette Meridian, together with all and singular the tenements hereditaments and appurtenances thereto belonging, or in anywise appertaining.

NOW THEREFORE, in the name of the State of Oregon, and in compliance with said execution and order of sale, I will on Saturday the 28th day of August, 1915, at the hour of 1 o'clock p. m. of said day at the front door of the County Court House in Roseburg Douglas County, Oregon, offer for sale and sell for cash subject to redemption all the right, title and interest of the said defendants in and to said premises above described.

GEO. K. QUINE,
d-fri-800-a27 Sheriff

NOTICE OF FINAL SETTLEMENT In the County Court of the State of Oregon for Douglas county.

In the matter of the Estate of George H. Emerson, deceased, in Oregon.

Notice is hereby given that the undersigned, administrator with will annexed of the estate of George H. Emerson, deceased in Oregon, has filed in the above named court, his account in final settlement thereof and the court by order duly made and entered on the journal thereof, has fixed Tuesday, the 31st day of August, 1915, at 10 o'clock a. m., for hearing objections, if any, to said final account and the settlement of said estate.

Dated this 23rd day of July, 1915.

J. C. FULLERTON,
Administrator with will annexed of the estate of George H. Emerson, deceased. 750-a22

SUMMONS. In the Circuit Court of the State of Oregon for Douglas County.

E. L. Giles, S. C. Miller, George E. Houck, W. L. Cobb, W. S. Hamilton and Thomas Cobb, Plaintiffs,

vs.
E. L. Westfall, J. H. Kerr, R. Rauch, J. J. Betts, H. E. Ferchen and J. E. Johnson, Defendants.

To R. Rauch and H. E. Ferchen, two of the defendants above named: **IN THE NAME OF THE STATE OF OREGON,** you are hereby required to appear and answer to plaintiff's complaint against you now on file in the above named court and cause on or before the last day of the time prescribed in the order for publication of this summons, to-wit,

on or before the 23rd day of August, 1915, said date being the expiration of six weeks from the date of the first publication of this summons, the time prescribed for publication being once a week for six weeks.

And if you fail so to appear and answer, for want thereof the plaintiffs will apply to the Court for the relief demanded in said complaint, a succinct statement of which is as follows: for a decree of strict foreclosure against you requiring payment of the sum of Nine Hundred (\$900.00) Dollars with interest thereon at six per cent per annum from January 6th, 1914, until paid; that said payment be made within thirty days or such reasonable time as may be fixed by the Court; the person entitled thereupon to receive from plaintiffs a deed of conveyance of certain real property in Douglas County, Oregon, described as follows, to-wit:

Lots Four (4) and Five (5) of Block Two (2), Glengary Fruit Lands, Douglas County, Oregon, as the same appears upon the plat of said lands of record in the office of the County Clerk of said County; also that part of Lot Three (3) in said Glengary Fruit Lands described as follows: Beginning at the Northeast corner of said Lot 3 and running thence South along the East line of said Lot 3 to the Southeast corner of said Lot, thence Northwesterly along the line of public road to a point in the South line of said Lot 3, 175 feet Northwesterly from the Southeast corner of said Lot, thence Northwesterly on a direct line to the Northeast corner of said Lot, as required by a written agreement entered into between plaintiffs and J. E. Johnson under date of January 6th, 1912, you having succeeded to some interest or claim under said agreement. And in default of such payment within said time plaintiffs pray that they be adjudged to be the absolute owners of said premises and entitled to immediate possession thereof, and that you and all other defendants above named be adjudged to have

no right, title or interest at law or in equity therein, and that all right, title and interest which you have heretofore had or claimed therein be forever barred and foreclosed and that plaintiffs be put into immediate possession of said premises, and plaintiffs pray for general relief.

This Summons is published in the Umpqua Valley News, a newspaper of Roseburg, Douglas County, Oregon, by order of Honorable R. W. Marsters, County Judge of Douglas County, Oregon, made and dated July 16th, 1915. The date of the first publication of this summons is July 12th, 1915, and the date of the last publication hereof is August 23rd, 1915.

U. I. EDDY,
752-a23 Attorney for Plaintiffs



BEFORE SCHOOL OPENS

Have me examine the children's eyes. It is important to them. My policy is SATISFACTION TO YOU

Dr. B. H. Whitmer

OPTOMETRIST
Eyesight Specialist.
Suite 311 Perkins Bldg.
Take Elevator.
ROSEBURG, ORE.

This May Jar the Public But It Is a Good Jar at That

When canning fruit use the Mason or Economy jars. We carry a full line of all sizes of each.

WRIGHT & RIEDEL
The Square Deal Grocers
Cor Lane and Sheridan Phone 103

Douglas County Creamery Products

Fancy Creamery Butter and Ice Cream



IT TOUCHES THE SPOT

Every spoonful goes down with unfeigned delight. It is the same cream we've sold you for years. The quality and flavor is absolutely unexcelled. There's no possibility of producing better at double our prices because we buy the best ingredients and make it ourselves.

PHONE 340
Prompt Attention Given Out of Town Orders

FOR BREAD & PASTRIES

Go to THE ROYAL BAKERY
We give "Scrip" with every purchase
WM. PARKER, Prop. :: 110 JACKSON ST.

OUR POLICY

We aim to employ the most capable and responsible mechanics we can secure. They cost more money, but are worth it, to do thorough and skillful work without loss of time or material. It is our desire to furnish expert service at a minimum cost, consistent with good business practice.

We guarantee our work and materials to be first class in every respect, and will consider it a favor to have you advise us any time it proves otherwise.

REPAIR WORK GIVEN SPECIAL ATTENTION

Roseburg Plumbing & Heating Co.
Res. Phone 64-J. C. W. Hughes, Prop. 220 W Oak. Phone 151

Fresh Ice Cream, The Best in Town
MY OWN MAKE
R-Porter, the Leading Drink of the World
Roseburg Confectionery