

## A PEACE-BRINGING BROADSIDE.

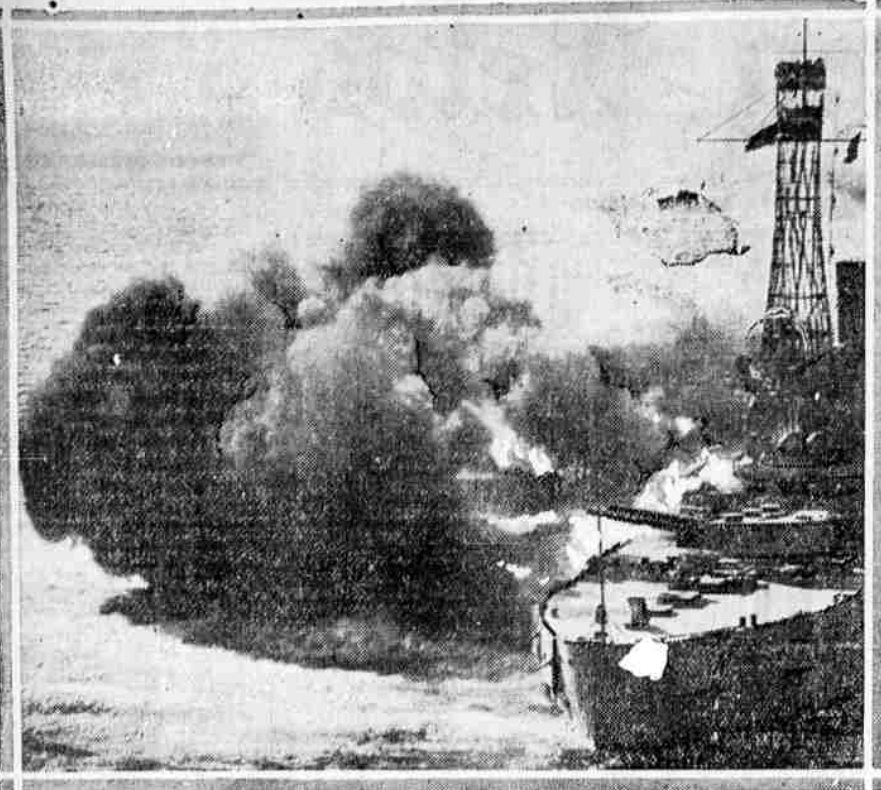

© NO MOSER  
UNITED STATES BATTLESHIP NEW HAMPSHIRE IN MEXICAN WATERS, PHOTOGRAPHED WHILE FIRING A BROADSIDE.

## DOUGLAS COUNTY NEWS

### WILBUR NEWS

The school directors have had the academy thoroughly cleaned and renovated for the occupancy of the school which begins its session in September.

Mr. R. Birdsall and family have gone to Umpqua to reside.

Mrs. Loren Cox and child, from Phoenix, Ariz., are visiting at the parental home of Mr. and Mrs. Lucius Hall.

Mrs. Wilbur Leonard, of Callpoola, came over on Friday to visit with relatives for a few days.

Dame Rumor says there is to be a wedding here in the near future.

Mr. and Mrs. F. G. Green and family have left for an outing at Handon, Coos county.

Miss Marie Chapman, of Portland, is visiting here.

Miss Laura Pinkston, of Oakland, is here spending a few days with relatives.

Rev. Rummell and family returned Wednesday after several weeks outing near Dillard.

Mrs. Georgia Murphy and Mr. and Mrs. Haskell and children motored over from Winatona last week to visit friends.

Mrs. Sanford Hart and Loren Cox came over from Sutherlin Wednesday to visit with relatives.

Ralph Heath and wife visited at the Sidwell home Sunday.

Fred Abel and two children went to Roseburg Sunday to visit with Mrs. Abel at Mory hospital.

Mr. and Mrs. Geo. McCulloch and baby motored to Wilbur Sunday.

D. P. McKay was a Roseburg visitor for a few hours Saturday.

Mrs. R. C. Hill and daughter, Alice, visited at Drain Sunday.

A. D. Ottinger, W. D. Howard and J. M. Donnell left Saturday for Kellogg, where they will hunt for a few days.

Miss Jeanette Croft returned home Thursday after a month's visit with friends here.

Miss Cora Lowry has been visiting friends here. Miss May Wells gave a party in her honor Wednesday evening.

Mrs. N. T. Jewett and son, Teddy, and daughter, Mrs. W. D. Hill visited at the Howard home Sunday.

Mrs. Wm. Badley spent the night with Mr. and Mrs. Walter Kniss.

Mrs. G. W. Short returned Sunday from her trip to the Panama exposition. She says she had a delightful visit and the fair is certainly grand.

but she failed to see any Douglas county exhibit of note, except the Dying deer antler furniture. On asking one of the attendants the reason he said the Douglas county exhibit was merged in with the Rogue river, Willamette and other exhibits from Oregon.

### MELROSE

Threshing is in order with most of the crops giving a fair yield.

R. Stubbs is having some repapering done in his attractive home.

Mr. Thomas Scott and family have the distinction of being the only family from here to travel by auto to visit the exposition.

H. P. Conn, who was on the sick list, is much improved.

F. A. Goff has put into practice one of his pet theories of modern conveniences and has installed a water system in his home.

Melrose is having an influx of summer visitors. Miss Katherine Busenbark and Miss Keitha Conn, of Portland, are each spending their annual vacation at the home of their respective parents. Miss Della Burroway, a missionary from India, and friend, Mr. Porter, are visiting with the former's sister, Mrs. G. W. Kruse and brother.

Roscoe Conn is wearing the pleasant of parental smiles since the arrival of young Roscoe Inrie, on the 11th inst.

### DAILY WEATHER REPORT.

U. S. Weather Bureau, local office Roseburg, Oregon, 24 hours ending 5 a. m., Wednesday, August 18, 1915.

Precipitation in inches and hundredths:

Highest temperature yesterday 80

Lowest temperature last night 51

Precipitation, last 24 hours 0

Total precipitation since first of month 0

Normal precipitation for this month 3.35

Total precipitation from September 1, 1914, to date 24.60

Average precipitation from September 1, 1877 24.23

Total deficiency from September 1, 1914 9.55

Average precipitation for 28 wet seasons, (September to May inclusive) 32.00

WILLIAM BENTLEY, Observer.

### ROSEBURG PARTY ASCENDS MT. SCOTT

A party of Roseburg people composed of Mrs. F. L. Dillard, and daughters, Gertrude and Alta, Lillian Krogel, Rollis Patterson and Ed. King, made the ascent of Mt. Scott this morning, according to a long distance telephone to The News from the summit. Mrs. Dillard states that the view from where they are is wonderful and through the distant haze they can see Mt. Hood and Mt. Shasta, over two hundred miles away. It took the party about four hours to attain the summit, and they intended to take their noon lunch there before making the descent. The message was sent from the ranger's station at the extreme top of the mountain and was very distinct. Mrs. Dillard and party are camping at the base of Mt. Scott, and she states that the fishing is fine, but there are few hunters and they have seen but little game. The station is in charge of Ranger Cripp, who said he had seen no forest fires this far. It was very cold there early in the morning, but the day had turned out one of great beauty and warmth.

### A TRUTHFUL AD.

Speaking about honesty in advertising, F. H. Churchill hands in this one which he says he ran across, seems to about strike the top notch.

From the St. Petersburg, Russia, Otogolski—"whatever that is!"

"The reason why I have heretofore been able to sell my goods so much lower than anybody else is that I am a bachelor and do not need to make a profit for the maintenance of a wife and children. It is now my duty to inform the public that this advantage will shortly be withdrawn from them as I am about to be married. They will therefore do well to make their purchases at once at the old rate."



### Tender, Excellent Flavored Meats

Are bound to please the most critical. Always the best quality at the most reasonable prices.

Prompt Delivery.

### Cash Meat Market

Opposite Hamilton Drug Store  
Jackson Street,  
Phone 144.

Free delivery to all parts of city

### ASSESSOR'S NOTICE.

Notice is hereby given that on the second Monday in September the Board of Equalization will attend at the Assessor's office in the Court House of Douglas County, Oregon, and publicly examine the assessment rolls and correct all errors in valuation, description or quantities of land, lots or other property assessed by the assessor, and it shall be the duty of persons interested to appear at the time and place appointed.

Dated this 17th day of August, 1915.  
F. L. CAULKINS, Assessor.

### NOTICE OF SHERIFF'S SALE ON ATTACHMENT EXECUTION.

NOTICE IS HEREBY GIVEN: That by virtue of an execution and order of sale issued out of the circuit court of the State of Oregon for Clatsop County, Oregon, on the 15th day of July, 1915, on a judgment rendered in said court on the 2nd day of July 1915, in favor of Lewis St. Dennis and against W. R. Bauman for the sum of \$479.35 with interest thereon at the rate of eight per cent per annum from the 2nd day of July, 1915, and the further sum of \$38.40 costs and disbursements, in which judgment it was further ordered by the court, that the property attached in said action, and hereinafter described be sold for the satisfaction of said judgment in the manner provided by law, which judgment was enrolled and docketed in the clerk's office of said court on the 2nd day of July, 1915, and said execution being to me directed and commanding me, the Sheriff of Douglas county, in the State of Oregon, in the name of the State of Oregon, in order to satisfy said judgment, costs and accruing costs, to sell the following described real property being the property attached in said action, to-wit:

Southeast quarter (SE $\frac{1}{4}$ ) of Section Six (6), Township twenty-one (21) South Range Four (4) West of the Willamette Meridian; South half (S $\frac{1}{2}$ ) of Southeast quarter (SE $\frac{1}{4}$ ), Southeast quarter (SE $\frac{1}{4}$ ) of the Southwest quarter (SW $\frac{1}{4}$ ); Southeast quarter (SE $\frac{1}{4}$ ) of the Northeast quarter (NE $\frac{1}{4}$ ), and the Northeast quarter (NE $\frac{1}{4}$ ) of the Southeast quarter (SE $\frac{1}{4}$ ), of Section two (2), and the East half (E $\frac{1}{2}$ ) of the Northeast quarter (NE $\frac{1}{4}$ ) of Section Sixteen (16), in Township 22 South of Range 5 West of the Willamette Meridian; North half (N $\frac{1}{2}$ ) of the Northeast quarter (NE $\frac{1}{4}$ ) and the Northeast quarter (NE $\frac{1}{4}$ ) of the Northwest quarter (NW $\frac{1}{4}$ ), of Section Thirty-five (35), in Township 22 South of Range 6 West of the Willamette Meridian; Southeast quarter (SE $\frac{1}{4}$ ) of the Southeast quarter (SE $\frac{1}{4}$ ) of the Southeast quarter (SE $\frac{1}{4}$ ), of Section 9, North half (N $\frac{1}{2}$ ) of the South half (S $\frac{1}{2}$ ), and South half (S $\frac{1}{2}$ ) of South half (S $\frac{1}{2}$ ) of Section 10; West half (W $\frac{1}{2}$ ) of the Northeast quarter (NE $\frac{1}{4}$ ), and the East half (E $\frac{1}{2}$ ) of the Northwest quarter (NW $\frac{1}{4}$ ), of Section 12; and Lot 7, in Section 22, all in Township 22 South of Range 5 West of Willamette Meridian, together with all and singular the tenements hereditaments and appurtenances thereunto belonging, or in any-wise appertaining.

NOW THEREFORE, in the name of the State of Oregon, and in compliance with said execution and order of sale, I will on Saturday the 28th day of August, 1915, at the hour of 1 o'clock p. m. of said day at the front door of the County Court House in Roseburg Douglas County, Oregon, offer for sale and sell for cash subject to redemption all the right, title and interest of the said defendants in and to said premises above described.

GEO. K. QUINE, Sheriff  
d-fri-800-a27

### NOTICE OF FINAL SETTLEMENT

In the County Court of the State of Oregon for Douglas county.

In the matter of the Estate of George H. Emerson, deceased, in Oregon.

Notice is hereby given that the undersigned, administrator with will annexed of the estate of George H. Emerson, deceased in Oregon, has filed in the above named court, his account in final settlement thereof and the court by order duly made and entered on the journal thereof, has fixed Tuesday, the 31st day of August, 1915, at 10 o'clock a. m., for hearing objections, if any, to said final account and the settlement of said estate.

Dated this 23rd day of July, 1915.  
J. C. FULLERTON,  
Administrator with will annexed of the estate of George H. Emerson, deceased. 780-a27

### SUMMONS.

In the Circuit Court of the State of Oregon for Douglas County.  
E. L. Giles, S. C. Miller, George E. Houck, W. L. Cobb, W. S. Hamilton and Thomas Cobb, Plaintiffs,  
vs.

E. L. Westfall, J. H. Kerr, R. Rauch, J. J. Betts, H. E. Ferchen and J. E. Johnson, Defendants.

To R. Rauch and H. E. Ferchen, two of the defendants above named:  
IN THE NAME OF THE STATE OF OREGON, you are hereby required to appear and answer to plaintiff's complaint against you now on file in the above named court and cause on or before the last day of the time prescribed in the order for publication of this summons, to-wit,

on or before the 23rd day of August, 1915, said date being the expiration of six weeks from the date of the first publication of this summons, the time prescribed for publication being once a week for six weeks.

And if you fail so to appear and answer, for want thereof the plaintiffs will apply to the Court for the relief demanded in said complaint, a succinct statement of which is as follows: for a decree of strict foreclosure against you requiring payment of the sum of Nine Hundred (\$900.00) Dollars with interest thereon at six per cent per annum from January 6th, 1914, until paid; that said payment be made within thirty days or such reasonable time as may be fixed by the Court, the person entitled thereupon to receive from plaintiffs a deed of conveyance of certain real property in Douglas County, Oregon, described as follows, to-wit:

Lots Four (4) and Five (5) of Block Two (2), Glengary Fruit Lands, Douglas County, Oregon, as the same appears upon the plat of said lands of record in the office of the County Clerk of said County; also that part of Lot Three (3) in said Glengary Fruit Lands described as follows: Beginning at the Northeast corner of said Lot 3 and running thence South along the East line of said Lot 3 to the Southeast corner of said Lot, thence Northwesterly along the line of public road to a point in the South line of said Lot 3, 178 feet Northwesterly from the Southeast corner of said Lot, thence Northwesterly on a direct line to the Northeast corner of said Lot, as required by a written agreement entered into between plaintiffs and J. E. Johnson under date of January 6th, 1912, you having succeeded to some interest or claim under said agreement. And in default of such payment within said time plaintiffs pray that they be adjudged to be the absolute owners of said premises and entitled to immediate possession thereof, and that you and all other defendants above named be adjudged to have

no right, title or interest at law or in equity therein, and that all right, title and interest which you have heretofore had or claimed therein be forever barred and foreclosed and that plaintiffs be put into immediate possession of said premises, and plaintiffs pray for general relief.

This Summons is published in the Umpqua Valley News, a newspaper of Roseburg, Douglas County, Oregon, by order of Honorable R. W. Marsters, County Judge of Douglas County, Oregon, made and dated July 16th, 1915. The date of the first publication of this summons is July 12th, 1915, and the date of the last publication hereof is August 23rd, 1915.

H. L. EDDY,  
732-323 Attorney for Plaintiffs.



### BEFORE SCHOOL OPENS

Have me examine the children's eyes. It is important to them. My policy is SATISFACTION TO YOU

### Dr. B. H. Whitmer

OPTOMETRIST  
Eyesight Specialist.  
Suite 311 Perkins Bldg.  
Take Elevator.  
ROSEBURG, ORE.

### This May Jar the Public But It Is a Good Jar at That

When canning fruit use the Mason or Economy jars. We carry a full line of all sizes of each.

### WRIGHT & RIEDEL

The Square Deal Grocers  
Cor Lane and Sheridan Phone 103

### Douglas County Creamery Products

### Fancy Creamery Butter and Ice Cream



### IT TOUCHES THE SPOT

Every spoonful goes down with unfeigned delight. It is the same cream we've sold you for years. The quality and flavor is absolutely unexcelled. There's no possibility of producing better at double our prices because we buy the best ingredients and make it ourselves.

PHONE 340

Prompt Attention Given Out of Town Orders

### FOR BREAD & PASTRIES

Go to THE ROYAL BAKERY

We give "Scrip" with every purchase

WM. PARKER, Prop. :: 110 JACKSON ST.

### NOW IS THE TIME OF YEAR

to have your heating plants looked over for needed repairs, so as to be ready for winter. Call Phone 151 and we will attend to you needs, we carry the largest stock of any shop in the city. Estimates furnished. Repair work given prompt attention.

### Roseburg Plumbing & Heating Co.

Res. Phone 64-J. C. W. Hughes, Prop. 220 W Oak. Phone 151

Fresh Ice Cream, The Best in Town  
MY OWN MAKE  
R-Porter, the Leading Drink of the World  
Roseburg Confectionery