

**EXCITED MILAN CROWDS DEMANDING GOVERNMENT DECLARE WAR**

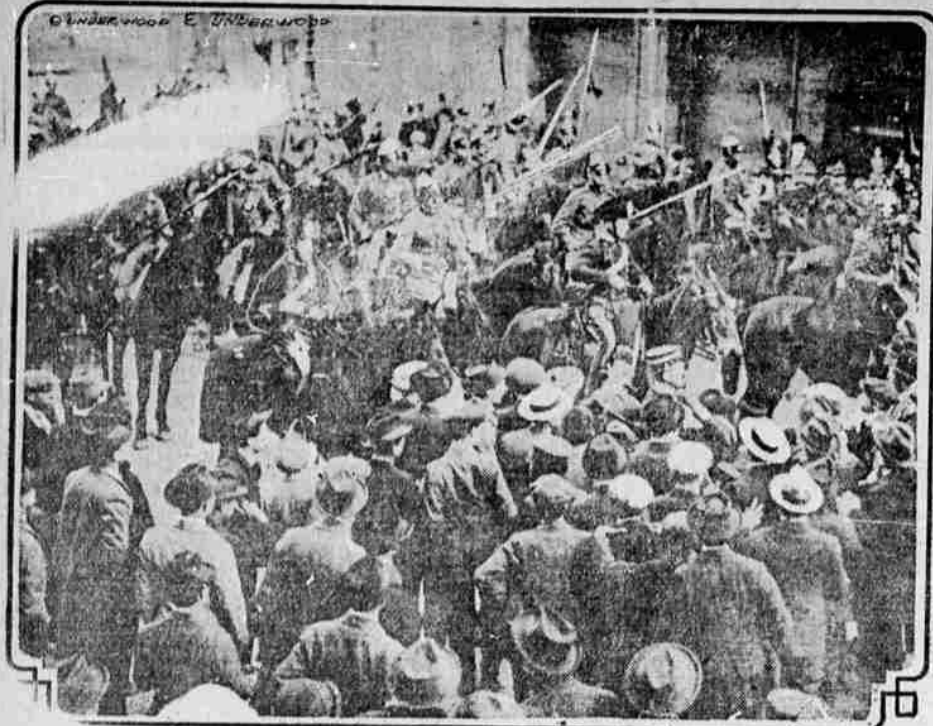

in Milan during the demonstrations there when almost the entire population turned out to demand the government declare war. There was a counter demonstration on the part of the Socialists against war and troops had to be called out to prevent hostilities. A laborer by the name of Marcove was killed by a policeman during the demonstration. The police authorities were unable to cope with the situation.

**BROCKWAY**

BROCKWAY, May 25—J. H. Herten passed through with a nice drove of sheep Monday.

Walter McBee went to Roseburg Tuesday on business.

Frances V. Nichols and Sherman McBee, formerly of Canas Valley, are spending a few days at Olalla where they have business interests. Ansel Colver and little grandson, of Forest Grove, visited J. B. Nichols Monday and Tuesday.

So far this season Lloyd Swan has marketed the prize wool crop.

Otto Parker spent Thursday in Roseburg.

The crows are preying on the young turkeys in this vicinity. Mrs. Wm. Huxton reports the loss of 17 in one day.

The sun shone for five consecutive minutes on Thursday. Verily, "absence makes the heart grow fonder."

J. E. Belleu has commenced haying.

Miss Vida Kent and Miss Mabel

Johnson are visiting at Mrs. Bolinger's.

Dick Redding, manager of the Dillon base ball team, is trying to arrange a game with Greens to be played at Brockway next Sunday.

**CLEVELAND**

The last week or two has been very showery and too wet for cultivating.

Arthur Morgan, of Eugene, who is a former Cleveland boy, is here visiting friends and relatives.

Mr. and Mrs. Chas. Churchill, of the Red Apple ranch, of West Roseburg, were visiting the former's mother, Mrs. D. C. Churchill, of this place, Monday.

The R. J. Stang well-drilling company, of Garden Valley, drilled a fine well for Mrs. John Becker last week.

Will Van Wey, of near Salem, has traded his ranch for the Jesse Tooley ranch here. We will miss you, Jesse.

Miss Mercy Skeels left for Kalama,

Wash., Monday where her sister, Miss Gladys, will finish high school on the 28th.

G. W. Alderson is so much improved that he expects to come out home from the hospital soon.

John Tavener sawed Adolph Doerner's next winter's wood Thursday. The slugs are doing a lot of damage this spring to the gardens and corn fields. They are worse during damp weather.

**THE DIAMOND FROM THE SKY.**

This new and great American feature, "The Diamond from the Sky" is the real stupendous feature of the day. Big terrific scenes that hold you breath one moment—enchanted the next. Who gets the diamond? You'll be on pins and needles—as tens of thousands are—to learn how it ends. Brimful of suspense, action and thrills.

Remember that you are offered \$10,000.00 for a suggestion for a sequel to this photoplay. See Lottie Pickford and Irving Cummings in the "Diamond from the Sky" which is shown at the Palace theatre every Sunday and Monday. The prologue of this great play was shown at this theatre last Sunday and Monday. A slight review of the prologue will be given and you now have the opportunity of starting right in with the first part of the real play Sunday and Monday, May 30 and 31, so do not miss the beginning of the finest play ever shown.

**DAILY WEATHER REPORT.**

U. S. Weather Bureau, local office, Roseburg, Ore., 24 hours ending 5 a. m., May 29, 1915.	
Precipitation in inches and hundredths	0
Highest temperature yesterday	66
Lowest temperature last night	44
Precipitation last 24 hours	0
Total precipitation since first of month	3.37
Normal precipitation for this month	2.05
Total precipitation from September 1, 1914, to date	23.34
Average precipitation from September 1, 1877	32.59
Total deficiency from September 1, 1914	9.15
Average precipitation for 37 wet seasons, (Sep. to May inclusive)	32.21
WILLIAM BELL, Observer.	

**AVOID WASTES.**

It was an old, yet trite, saying that "a woman may throw out of the window with a spoon more than a man can bring in on a shovel." This, of course, does not apply in many cases, but it is often as true as it is homely. A few of the many ways of wasting with a spoon are: Buying articles simply because they are "bargains" and expecting them to come in handy some time; using napkins for dish towels, towels for dish cloths and sheets or ironing tables; using silver forks and spoons in the kitchen; opening canned meats, preserves, etc., then by forgetting them and they are left to spoil; letting pieces of bread and cake dry and mold and then throwing them away; cooking larger quantities of food than can be eaten by the family at meal time; failing to cook plain diets and substituting diets that are expensive for the pocketbook and health. No, there are as grave responsibilities resting on the wife as on the husband in the home and the two must practice the same spirit of economy and pull together if they may hope for success. —Western Farmer.

We handle all kinds of kodaks and cameras. Also all kinds of films and papers. Mail order business so handled. Clark & Clark, photo supplies and photographers. 211-1f

**SUMMONS.**

In the Circuit Court of the State of Oregon for Douglas County. George K. Quine and Melvina Ryan, plaintiffs.

vs. Ellen Ledgerwood, Albert Ford, George Ford, Mrs. George Ford, his wife, Marvin Ford, Orville Ford, and Bartell Ford, a minor, defendants.

To Albert Ford, George Ford, Mrs. George Ford his wife, Marvin Ford, and Orville Ford. GREETING:

IN THE NAME OF THE STATE OF OREGON: You are hereby required to appear and answer the Complaint filed against you in the above entitled Court and Cause on or before six weeks from the date of the first publication of this Summons, to-wit: On or before the 5th day of July, 1915, and if you fail to so appear and answer said Complaint for want thereof, plaintiffs will apply to the Court for the relief demanded in said Complaint, a succinct statement of which is as follows:

For a Decree that plaintiffs are the owners in fee simple of the following described premises to-wit:

Beginning at a point which is the one-fourth (1/4) section corner on the section line between sections Twenty-four (24) and Twenty-five (25) in Township Thirty (30) South Range Six (6) West, Willamette Meridian in Oregon; thence North 89 degrees 46 1/2 minutes West, 765.58 ft. to iron corner; thence North 60 degrees 16 minutes East 441.45 ft. to iron corner; thence North 60 degrees 19 minutes East 923.00 ft. to Canyonville-Riddle County road; thence North 60 degrees 26 minutes West 200.4 ft. in Canyonville-Riddle County Road; thence North 46 degrees 28 minutes W. 208.5 ft. in Canyonville-Riddle County road; thence North 52 degrees 15 minutes W. 429.13 ft. along Canyonville-Riddle County Road thence N. 34 degrees 55 minutes West 138.70 ft. along Canyonville-Riddle County road; thence North 12 degrees 17 minutes West 182.70 ft. to iron corner on bank of Cow Creek; thence North 56 degrees 06 minutes East 1053.00 feet to iron corner on bank of Cow Creek; thence N. 59 degrees 02 minutes E. 822.3 ft. to East boundary of Vandembosch D. L. C. No. 47; thence North 85 degrees 00 minutes East 997.3 feet; thence North 88 degrees 46 minutes East 640.2 ft.; thence South 46 degrees 30 minutes East 845.0 ft. to East and West Center line of Sec. 24; thence East 485.9 ft. along East and West center line to 1/4 corner on East side of Section 24; thence South 238.9 ft. to North line of D. L. C. No. 46; thence West 822.9 ft. along North line of Claim 46 to a point 1758 ft. East of Southeast corner of Claim No. 47 thence South 1508.8 ft. along the East line of the West half of the D. L. C. No. 46; thence South 64 degrees 23 minutes West 752.8 ft. to Canyonville-Riddle County road; thence South 48 degrees 20 minutes East 895.3 ft. in Canyonville Riddle County road; thence North 89 degrees 41 2/3 minutes West 1772.1 ft. to place of beginning.

free from all incumbrances, estate, claim or interest of the defendants or either or any of them, and that the title and right of possession of plaintiffs in and to said premises be forever quieted against the above named defendants and each of them and for such further relief as to the Court may appear equitable.

This Summons is served upon you

by publication in the Umpqua Valley News, a newspaper of general circulation published in Roseburg, Douglas County, Oregon, by order of the Hon. J. W. Hamilton, Judge of the above entitled Court, made and entered of record on the 20th day of May, 1915. The first publication of this Summons will be of date the 24th day of May, 1915, and the last publication will be of date the 5th day of July, 1915, making the full period of six weeks, the time prescribed in said order.

RICE & ORCUTT, Attorneys for Plaintiff.

**NOTICE OF SHERIFF'S SALE OF REAL PROPERTY.**

In the Circuit Court of the State of Oregon, for Douglas County. Roseburg National Bank, a corporation, plaintiff.

vs. E. N. Camp, defendant.

NOTICE IS HEREBY GIVEN, that by virtue of an execution and order of sale issued out of the above entitled Court in the above entitled cause on the 12th day of May, 1915, in favor of the plaintiff and against the defendant for the sum of Eight Thousand Eight Hundred Fifty-two and 11/100 (\$8852.11) Dollars, with interest thereon at the rate of eight per cent per annum from the 5th day of April, 1915, and for the further sum of Five Hundred (\$500.00) Dollars as attorneys fees, and for the further sum of One Hundred Six and 55/100 (\$106.55) Dollars as costs and disbursements in this suit; I will on Saturday, the 12th day of June, 1915, at the hour of ten o'clock in the forenoon of said day, at the main entrance of the Court House in Roseburg, Douglas County, Oregon, offer for sale to the highest bidder, for cash in hand, the following described real and personal property situated in Douglas County, Oregon, to-wit: Mining property known as the A. B. C. Mining Company's property in the Cow Creek Canyon, described as follows, to-wit:

Beginning at the center of Section 33 in Township 32 South, Range 7 West; thence North 20 chains, thence East 10 chains; thence North 10 chains; thence East 30 chains; thence South 10 chains; thence East 10 chains; thence South 20 chains; thence West 10 chains; thence South 10 chains; thence West 20 chains; thence South 10 chains; thence East 10 chains; thence South 20 chains; thence West 10 chains; thence South 10 chains; thence East 10 chains; thence North 8 1/2 chains; thence West 40 chains; thence North 8 1/2 chains; thence North 45 degrees East 45 chains; thence North 40 chains; thence East 10 chains; thence North 20 chains; thence East 20 chains; thence North 10 chains; thence East 10 chains to the place of beginning, containing 650 acres of mining property in Sections 33 and 34, in Township 32 South, Range 7 West, and Sections 4, 5 and 8 in Township 33 South, Range 7 West of the Willamette Meridian, together with all the ditches, and water rights and all the mining tools, machinery, pipe plants, buildings situated thereon; subject to redemption as provided by law, and will apply the proceeds of said sale, first, to the expenses of said sale and costs and the disbursements of this suit, including the sum of Five Hundred Dollars attorneys fees; second, to the payment of judgment recovered by the plaintiff in this suit, to-wit: Eight Thousand Eight Hundred Fifty-two and 11/100 (\$8852.11) Dollars, with interest thereon at the rate of eight per cent from the 5th day of April, 1915; the balance, if any there be, to be turned into the Circuit Court of Douglas County, Oregon, to be paid over to whom the same may rightfully belong.

Dated this 14th day of May, 1915. GEORGE K. QUINE, Sheriff of Douglas County, Oregon. 519-Ju11

**NOTICE OF INTENTION TO IMPROVE EAST THIRD STREET.**

Notice is hereby given that at a meeting of the Common Council of the City of Roseburg, Oregon, held on the 17th day of May, 1915, the following resolution was adopted:

"Resolved that the Common Council deems it expedient and necessary and proposes to improve EAST THIRD Street from the north line of Commercial Avenue to the north line of Second Avenue North in the following manner:

- First: By grading the street to the proper sub-grade.
- Second: By paving the roadway of said street twenty feet in width with concrete pavement.
- Third: By constructing concrete curbs.
- Fourth: By constructing sub-drains, if necessary.
- Fifth: By constructing street monuments.

Sixth: By laying vitrified sewer pipe.

Seventh: By constructing catch basins and inlets.

Said improvements are to be made in accordance with the Charter and ordinances of the City of Roseburg, Oregon, and the grade, plans, specifications and estimates of the City Engineer, filed in the office of the City Recorder May 17th, 1915, which said grade, plans, specifications and estimates are hereby approved and adopted.

The entire cost of said improvement shall be assessed upon the property especially benefitted thereby, as provided by the Charter and as requested by the petitioners, and no part thereof shall be paid by the City of Roseburg.

The estimate of the City Engineer of the probable detailed cost of said improvement is the sum of \$4,835.27.

Resolved that the City Recorder be and he is hereby directed to give notice of said proposed improvement as provided by the Charter of the City of Roseburg.

Remonstrances against said proposed improvement may be filed in writing with the undersigned within 20 days from the first publication of this notice, which is May 20th, 1915.

CARL E. WIMBERLY, City Recorder of the City of Roseburg, Oregon. sw-542-m51

**More Becoming Than Flat Lenses**



The edges of Toric Lenses do not show as prominently as those of flat lenses. They fit in close to your eyes. You will find Torics much more becoming and useful. They give you a wider, clearer field of vision. You should know about Toric Lenses. Let me explain them.

**Dr. B. H. Whitmer**  
OPTOMETRIST  
Eyesight Specialist.  
Suite 311 Perkins Bldg.  
Take Elevator.  
ROSEBURG, ORE.

**STOP AT THE GRAND HOTEL**  
CASS STREET ROSEBURG

**Notice to the Public**

Stop at the McChallen Hotel, the Old Home Place, under new management. Free Bus. Good clean rooms 25c to \$1.50. Fine dining room service. The place for the whole family.

**Piano Votes**

**SAVE THEM**

If not for yourself then for some friend of yours, who is saving them. You get them on every purchase at

**MARSHALL'S**  
The Pure Food Store  
Phone 184.

**FOR BREAD & PASTRIES**

Goto **THE ROYAL BAKERY**

We give "Scrip" with every purchase

WM. PARKER, Prop. :: 110 JACKSON ST.

**Panama Chocolates**

"The Best Yet" 80c per pound

The Rose