

GADDIS PLAT "A"

SCALE: 1 IN = 100 FT.

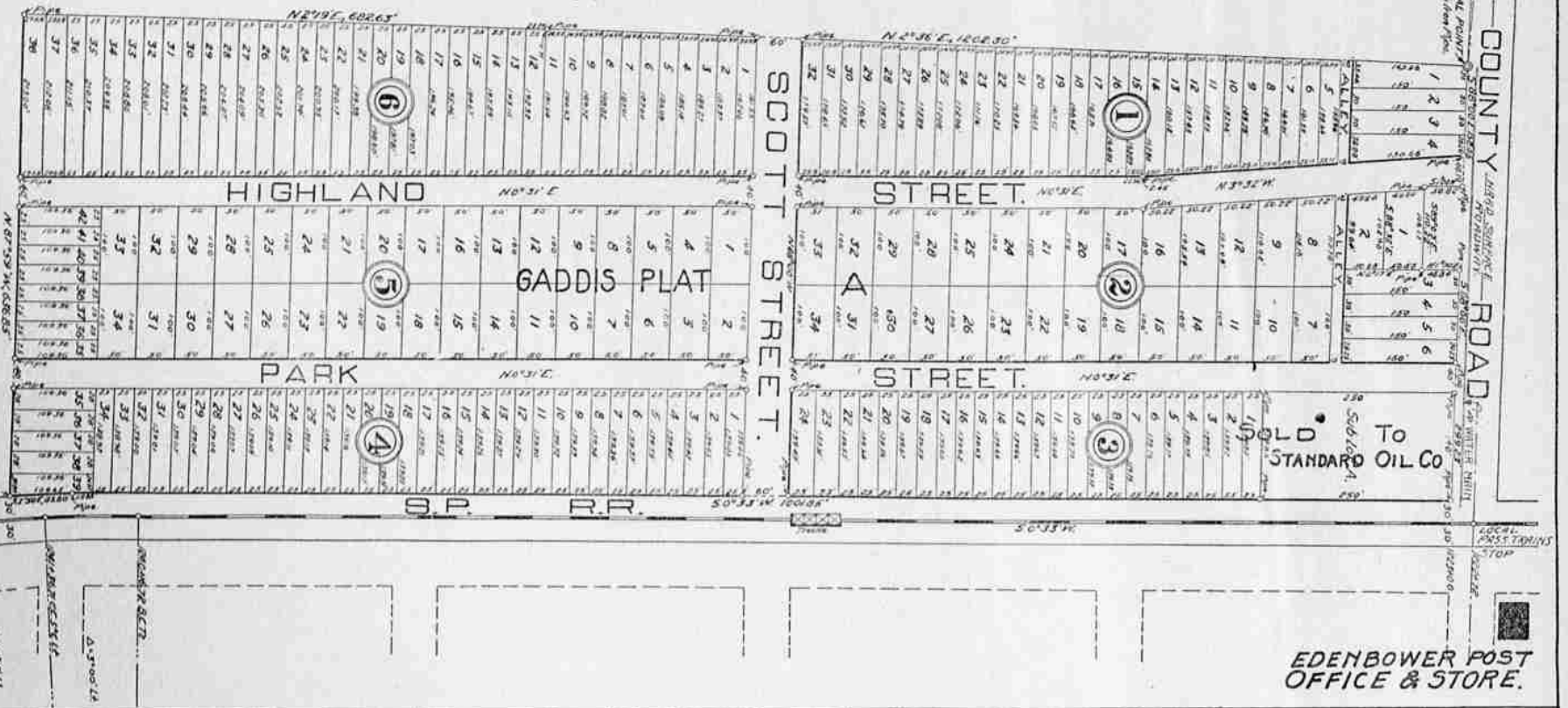
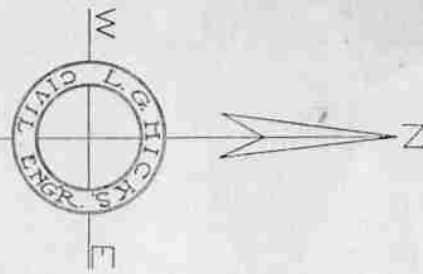

Almost Completed! Standard Information. See Winnie Gaddis THE PLUMBER

BAPTIST YOUNG PEOPLE'S RALLY

Eugene, Springfield and Myrtle Creek Send Representatives.

The first midyear rally of the Umpqua Baptist Young People's Association has been in session the last two days at the Baptist church in this city. Four societies were represented in this conference, Eugene, Springfield, Myrtle Creek and Roseburg. Prominent among the out-of-town delegates were: Portland, Dr. J. D. Springston, Rev. O. C. Wright and Miss Mabel Lewis; Eugene, Miss Dena Marshall, Miss Mary Baker, Mr. Edwin Platts and Rev. H. W. Davis; Springfield, Harvey Chase, Walter Bailey, Etta Mitchell, Stella Mitchell, Truman Chase, Harold Chase; Myrtle Creek, Rev. D. B. Bowers.

Many interesting and important topics were discussed and many new plans adopted. Among these was a standard of excellence which the association recommended for adoption for each society. A running contest was planned based on the standard of excellence and a banner is to be given to the society which, at the end of six months, has the highest per cent of excellence.

The complete program follows: Tuesday, morning session, devotional meeting, Rev. D. B. Bowers; address of welcome, Edith Hopkins; response Truman Chase; report of secretary; report of societies. Afternoon session, 2 p. m. State convention, Rev. O. C. Wright; personal work, Rev. H. W. Davis; Baptist periodicals, Dr. W. H. Eaton; evangelism, Walter Bailey. Evening session, Junior B. Y. P. U., Miss Hazel Hunt; committees work; address, Rev. O. C. Wright. Wednesday morning, committee work, standard of excellence, Dr. J. D. Springston; state B. Y. P. U., Miss Mabel Lewis, state president; Bible study, Claude

Darby; giving, Walter Bailey; business meeting. Evening session, banquet, 8 p. m. Address Dr. J. D. Springston.

INCOME PROPERTY TO TRADE FOR FARM.

Fine four flat building in Tacoma, close to business district, with income of \$900 per year. This is excellent property, ideally located, always rented. Price \$8,000. Will trade for farm up to \$6,000. Douglas & Wallace, Cass street, near Depot. 3137-47

C. A. Patzold

B. F. Shields

W. A. Rogard

Douglas County Investment Co.

REAL ESTATE
ROSEBURG, OREGON.
405 Cass Street.

Want to sell your property?

Why not list it with us?

Reliable Timber Estimates Furnished
Farm Lands, Timber and City Property

LAND OWNERS NOTICE

Our Mr. Douglas is going to Portland to dig up purchasers. If you wish to sell your farm and it is priced right, we shall be glad to try to secure you a purchaser. This applies particularly to stock ranches. He leaves right after the first of the year, so if you want to sell get busy

and list with us.
DOUGLAS & WALLACE,
Cass Street, near Depot.

WEST ROSEBURG GROCERY

We can save you money on your grocery bill. Our stock is FRESH and COMPLETE. Phone your need. Prompt delivery and satisfactory assured. All our goods guaranteed.

"We Give Roseburg Trading Checks"

DOWELL & FOSTER
PHONE 29.

Oregon Bakery:--

Look for the Label on Bread
AT ALL GROCERS

That's All. Phone 241

...WHEN YOU BUY...

Something at this store, we don't want you to feel that the sale is closed as soon as you have handed over your money.

IN OUR OPINION

No sale is finally closed until you have given your purchase a thorough trial and are perfectly satisfied with it. We regard your money simply as a deposit, which we will gladly return if you find you are not satisfied with the goods themselves. Our responsibility to you doesn't end as soon as you have left our door.

You'll Get a Square Deal

here in your Winter Outfit, same as we always give. We've looked over the best that the big markets offer in Clothing and Furnishings, and have made our usual painstaking selection. From ties and shirts to suits and overcoats, you'll get values here that will open your eyes.

FOR INSTANCE, CONSIDER

our big line of Clothecraft and Sophomore All Wool Clothes. They are made scientifically and therefore sell for \$12.50 to \$30.00, one third less than you'd pay for other ready-made clothes of as good material and workmanship. And they are fully guaranteed by the makers and ourselves.

THINK OVER WHAT WE HAVE SAID

It means money to you. Come in and see us any time. Just received by Parcel Post a new and big assortment of Ties. Remember we are headquarters for the Famous "Boyer" Waterproof Hat. You'll find values all through our store. Shoes, Underwear, Hosiery, Sweaters, Shirts, Caps, Gloves, etc.

"Duds For Men"

BOYER HATS A. J. ROCHRADEL BARRY SHOES

Acknowledged
The
Best
Trained
Club
On The
Pacific
Coast

ANTLER'S THEATRE

SATURDAY, DEC. 3rd, 1914

Stanford Glee Club

Rollicking Choruses, Humorous Quartette
and Clever Stunts

Prices 75c, 50c, 25c, Seats Selling Box Office

The Biggest
and
Most
Unique
Hit
of
The
Season

SPECIAL SALE OF BRILLIANT CUT GLASS

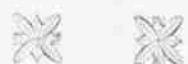

Every piece deep cut by hand from choice crystal blanks by skilled workmen in America's greatest shop. At a little more than one half the price you usually have to pay. See these beautiful wares while the stock is complete.



Marsters Drug Company