

## YOU WANT WOOD

We have both Oak and Fir Wood in block and kitchen range sizes.

We deliver to all parts of Roseburg.

Just Phone 165 and give us your order.

### DRAGER-McINTYRE WOOD COMPANY

The Good Measure Yard

Roseburg, Ore. Phone 165



Quick Change Artist at The Antlers Theatre Wednesday and Thursday.

#### BIG ATTRACTION COMING TO THE ANTLERS THEATRE ON FRIDAY, DECEMBER 5

Kellogg-Haines Artists Are Booked by Manager Bloom of Antlers.

The five artists composing the Kellogg-Haines company, who entertained us during the week, left an impression behind them that will assure them a warm welcome when they come again. We need not tell them their program was enjoyed. They could not but feel the waves of sympathy that went to them from an audience that missed nothing all through the performance. From the opening quartette, "The Blue Danube Waltz," till the curtain went down on the second act from "Martha," it was a feast of good music, good taste and was a rare exhibition of stage presence. Everybody enjoyed Mr. Goldberg's rendition of the prologue "Pauline." He is a baritone of exceptional ability. The mixed quartette rendition of "Se Saron Rose," "Creole Love Song," "Where Are You Going, My Pretty Maid," and the "Lucia" sextette were enthusiastically received. We must not forget "Twinkle, Twinkle, Little Star," which was genuinely clever. Miss Alice Magee sang with feeling the selection, "My Heart at Thy Dear Voice." We do not forget Mr. Breach for his rendition of the "Soul of the Old Piano," and the "Lawyer's Soliloquy." We think he is the best ever, and hope to hear him again. Of the five reserved, charming artists we have the pleasantest memories. They are gifted performers. They deserve the largest measure of recognition, for they are working in the interest of legitimate art as against the cheap and the vulgar. May their number become legion.—From Notre Dame Scholastic, January 21, 1911.

WANTED—Two or three good live wires for one of the best selling propositions in the United States. See E. M. Cox, Umpqua hotel. 3049-32p

them of a most pleasing afternoon, and the lodge will also most heartily appreciate their presence. —Elks Memorial Committee.

#### Prompt Attention!

GIVEN ALL ORDERS Let us do your freighting, moving, baggage, piano, lumber, wood and coal hauling. Store your goods with us, we own our own storage room and can give you the best rates. H. J. DENN TRAILER AND STORAGE CO Office P. 102 Res. P. 308

#### IVERS & POND PIANOS

Upright, Grand and Player

Represents the Highest Standard Ever Attained in the Art of Piano Building

C. S. Heinline, Local Agent Phone 33-R

#### PUBLIC MEMORIAL EXERCISES OF THE ELKS.

The regular annual Memorial services of the Elks lodge will be held at the new Antlers theatre on the afternoon of Sunday, the 7th of December, commencing at 2:15 p. m. A splendid musical offering and a most excellent address by Hon. Grant Dimick, of Oregon City, one of our state's most distinguished citizens, will be the main features of the program. A special invitation to all ladies and gentlemen, irrespective of whether they belong to the order or not, is hereby tendered them to attend these services, assuring



'Tis the morning after the night before; You've had turkey, mince pie and pudding galore, And you think you never could eat any more; But you pass by Marshall's Grocery Store, And see in the window arranged temptingly neat, Such lots and lots of good things to eat That despite many vows made like "no more for me," The clerk fills your order for delivery.

A new assortment of Dried Fruits has been received Apples, Prunes, Apricots, Pears, Nectarines Come in try them. Don't forget to ask for ROSEBURG TRADING CHECKS EVERYTHING GOOD AT MARSHALL'S, The Pure Food Store PHONE 184

## We Can Save You Money

Listen To These  
1 Can Corn ..... 10c  
10 lbs Large White Beans ..... 55c  
10 lbs Pink Beans ..... 55c  
17 lbs Sugar ..... \$1.00  
"THE CASH STORE"  
For Their Groceries  
WE SAVE YOU MONEY 125 CASS STREET.

## Church Brothers BAKERS

Our bread, cake and pastries are made out of the very best of materials. Try them once and you will always be a customer  
PHONE 35 105 W. CASS ST.



Against impure beverages by insisting on being supplied with Roseburg Superior Sodas. All flavors. They are just the thing you should have in the house to serve to the unexpected guest. They are best because they combine excellence of flavor with absolute purity. Try a case today.

ROSEBURG SO DAWORKS Phone 186

Phone 245 All work first-class  
Commercial Abstract Co  
Abstracts of Title Filing Papers Prepared  
Insurance, Etc.  
Bonds of all Kinds Furnished  
Money to Loan on Improved Farm Property  
Rear First Trust & Savings Bank Bldg ROSEBURG, OREGON

REAL ESTATE  
\$3500 Buys 200 acre farm, 20 acres cultivated, house, barn, orchard, springs, lots of wood timber, 7 miles out, good road.  
\$2100 Buys good new modern house and 2 fine lots in fine location.  
\$2100 Buys fine level 6 acre tract, all in cultivation, fine river bottom land, lots of berries, young orchard, new house and barn.  
See E. B. Perrine, the Real Estate Man

## OREGON BAKERY

That's All. Phone 241

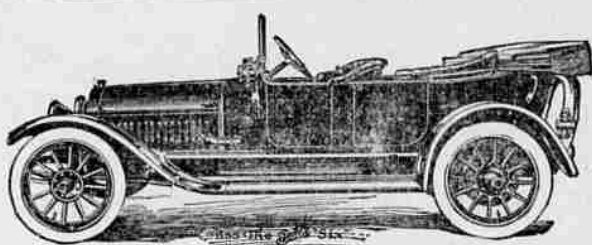

## THE CAR FOR ALL AROUND SERVICE

BUILT FOR WEAL. BUILT FOR SAFETY  
A. D. BRADLEY AGENT ROSEBURG



## You Are Entitled to the Best

AND THE

## Roseburg Steam Laundry

Is where you get the best. Try us and be convinced.

438 N. Jackson Street Phone 79

## THIS WEEK ONLY!

A 25 Cent Tube of Meritol Tooth Paste and ONE DOLLAR'S worth of S. and H. green trading stamps

For 25 Cts.

JOHNSON'S DRUG STORE PHONE 51 NORTH ROSEBURG

## A Special Train

To the

## Oregon Development League

VIA THE



"THE EXPOSITION LINE 1915"

## At Roseburg, Thursday, Dec. 4th

### LOW ROUND TRIP FARES

SCHEDULE

Leave Ashland 6:00 a. m.	Leave Merlin 7:55 a. m.
Leave Talent 6:11 a. m.	Leave Leland 8:41 a. m.
Leave Phoenix 6:15 a. m.	Leave Wolf Creek 8:57 a. m.
Leave Medford 6:24 a. m.	Leave Glendale 9:17 a. m.
Leave Central Point 6:30 a. m.	Leave West Fork 9:51 a. m.
Leave Gold Hill 6:52 a. m.	Leave Riddle 10:44 a. m.
Leave Grants Pass 7:25 a. m.	Leave Myrtle Creek 10:55 a. m.
	Leave Dillard 11:25 a. m.

Arrive Roseburg 12:00 noon

RETURNING.

Train will leave Roseburg at 6:30 p. m., stopping at all intermediate points shown above. Arrive Ashland about 12:00 midnight. Further particulars from any S. P. Agent.

John M. Scott, General Passenger Agent, Portland.