PEOPLE COMING AND GOING.

Saturday's Daily.

J. F. Haworth went to Portland on the noon train.

Miss Bertie Glenn was a passenger on this morning's boat for Portland.

Mrs. Bert Campbell returned on last night's boat from an outing at Ocean Park.

T. Bishop, of Hood River, was in town last night on a visit to his ranch near Grass Valley.

State Senator Johnston and wife, of Dufur, arrived here from Portland on the noon train.

T. H. Smith, the San Francisco wool buyer, left on the noon train to spend Sunday in Portland.

Hon. M. A. Moody left on the noon train for Portland with the expectation of returning tomorrow night.

Hon. F. P. Mays and family returned yesterday from spending a short time on the Mays' ranch south of Dufur. They expect to leave tomorrow for their home in Portland.

Monday's Daily.

J. P. Isaacs is registered at the Umatilla House from Walla Walla.

Miss Annie Dietzel left on this morning's boat to visit friends in Portland.

Tom Haslam left on this morning's boat to spend a week at St. Martin's Springs.

Recorder Gates returned home this morning from a visit to the Portland carnival.

Mrs. F. P. Mays, son and daughter were passengers on this morning's boat for Portland.

Mrs. Leon Rondeau, of Kingsley, left on this morning's boat to place her two children in the Sisters' school at Vancouver.

M. E. Gerow and Jay F. Stroud, of Prineville, arrived here on their way home from attending the Portland carnival.

Frank Malone, of Antelope, is in the city accompanied by his daughter, Miss May Malone, who will attend St. Mary's Academy during the current term.

J. H. Cradlebaugh returned here yesterday from a short sojourn at Portland, where he received medical treatment that has greatly improved his health.

Miss Jessie Kent, of Los Angeles, returned here Saturday from a week's visit with the family of Rufus Patterson, of Mosier. She was accompanied by Mrs. Brittain.

Mr. and Mrs. B. Kelsay, of Fossil, are in the city on their way to their old stamping ground at Eugene, where they intend to spend the ensuing month. Their daughter accompanied them here to spend a term at the Sisters' academy.

The Misses Huber, having spent the past two months with the family of their aunt, Mrs. B. Sinnott, left for their home in Los Angeles today. They have made many friends among our young people, who will heartily welcome them on any future visit to our little city.

Tuesday's Daily.

Miss Merrill, of Portland, is visiting the family of W. G. Wood.

Hon. F. N. Jones, of Bakeoven, is registered at the Umatilla House.

John C. Hertz, late a well-known merchant of this city, now of Salem, is in town.

Miss Bertha Butts and Miss Maggie Bolton went to Portland on this morning's boat.

Mrs. Emile Schanno and daughter, Miss Alma, went to Portland on this morning's boat.

Mrs. Isaac Perry, son and daughter went to Yakima yesterday to spend a month visiting friends.

Eugene Looney, a wealthy Wheeler county sheepman, is in the city looking after the sale of his wool.

Mrs. Simeon Bolton and daughter, Miss Effie, went to Goldendale yesterday to spend a few days with relatives.

George A. Young, wife and daughter, Miss Georgia, and Fred Young, wife and children are in the city on their way home from the Portland carnival.

Nasal CATARRH

In all its stages there should be cleanliness.

Ely's Cream Balm cleanses, soothes and heals the diseased membrane. It cures catarrh and drives away a cold in the head quickly.

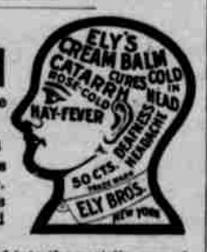

Cream Balm is placed into the nostrils, spreads over the membrane and is absorbed. Relief is immediate and a cure follows. It is not drying—does not produce sneezing. Large Size, 50 cents at Druggists or by mail; Trial Size, 10 cents by mail.

ELY BROTHERS, 56 Warren Street, New York.

Through the months of June and July our baby was teething and took a running off of the bowels and sickness of the stomach," says O. P. M. Holliday, of Deming, Ind. "His bowels would move from five to eight times a day. I had a bottle of Chamberlain's Colic, Cholera and Diarrhœa Remedy in the house and gave him four drops in a teaspoonful of water and he got better at once. Sold at Blakeley's drugstore.

For Sale.

The two buildings owned by Mrs. E. Julian, on Court street, between Second and Third, now occupied as a lodging house and dressmaking shop. The buildings will be sold, furnished or unfurnished, cheap for cash. Apply to Mrs. E. Julian. s3-1md

Remember

That Chas. Stubling is still doing a retail business at his new place. He sells in quantities to suit all customers, from one bottle to a barrel. Family orders delivered promptly.

For the convenience of parties wanting ice in the afternoons, the Stadelman Ice Co. will carry a stock at their store, corner Third and Washington streets. Phone No. 107; long distance 183. "Ring 'em up." 18m-tf

A QUEER RAILROAD.

Nantucket Has One Eight Miles Long and But One Person Carries a Pass.

"A rather curious and very economically managed railroad is the Nantucket Central, which runs between Nantucket and Siasconset, a distance of about eight miles," remarked an old resident of Martha's Vineyard to a Washington Star writer recently. "A round-trip ticket on this road costs 80 cents for the passenger and 80 cents for his trunk. A second trunk is carried for 30 cents and a third for 20 cents, but as the schedule allows for only three trunks the conductor has on several occasions ruled that at the fourth trunk he must begin over again at 80 cents.

"Only one pass is issued on the Nantucket Central, and that is used by the proprietor of the road. The conductor is the general manager of the road, train dispatcher and division superintendent. The engineer is master mechanic, chief of transportation and overseer of the road bed and track. The fireman drives the express wagon and keeps the books between trips. Last year some 250 round trips were made, and a novelty introduced during the summer season was the entire abolition of the steam whistle, partly because of its waste of steam and partly because it frightened the blue and other fish off shore.

"The rolling stock of the road consists of two locomotives and six or seven antiquated passenger cars. The earnings of the Central last year amounted to about $16,000 and the operating expenses were a little over $6,000."

MISFORTUNE CAME IN CLOUDS.

New Jersey Family Was Visited by an Extraordinary Series of Mishaps.

Francis Fielder, who lives at Turkey, a small village near New Brunswick, N. J., is wondering why misfortune is persistently pursuing him and his family, says the New York World.

Recently his son Edward fell from a scaffolding at Long Branch and was so badly hurt that for a long time his life was despaired of.

Then Mrs. Fielder slipped from the stoop of her home, breaking her collar bone and several ribs.

The next day Mr. Fielder slipped on some loose hay and fell out of the mow. He was shaken up so badly that he had to keep in his bed for several days.

Next a favorite horse died of glanders and all his live stock had to be quarantined and the outbuildings disinfected.

While this was being done a message was received from a son, at Asbury Park, announcing that he had lost a horse by theft.

The younger son, Garfield, was the next vicitim of the family Nemesis. He was riding his wheel to work when he ran into a chicken and was thrown against a post, having a collar bone broken and a shoulder dislocated.

Now that all the members of the family and most of the live stock have been victims of misfortunes in one way or another, Mr. Fielder hopes the fates have been satisfied and that brighter days are about to dawn.

TEN AGES OF WOMEN.

They Pass Through Stages of Seven Years and Then Await the End.

It is held by a recent writer on woman that the seven stages of her life may be reckoned as composed of multiples of seven. The first seven years are infancy, the second seven childhood, the third seven girlhood, the fourth seven brings a fully developed womanhood. From 28 to 35—the fifth seven—might be called the infancy of age, for in those years one learns to exercise the faculties and perceptions that have been developed in the previous groups. Up to the age of 42 the lessons go on. Character is being matured and fixed, the definite trend of life established. After that few changes are made in the real person. Slight variations and modifications of opinion there may be, but nothing deep or vital is likely to transform the life.

The common phrases, "a confirmed old bachelor," and "a confirmed old maid," applied to unmarried men and women over 40 are tacit admissions of that fact, intimating that mental and physical habits are so strongly rooted that the adaptability of earlier years has ceased to exist, and the person is incapable of adjustment to a new environment. The tale goes on. Fifty-six, a sturdy middle life; 63, the encroachment of age; 70, the span of existence—the decade of sevens, beyond which lies a mere waiting for the end.

Drying preparations simply develop dry catarrh; they dry up the secretions, which adhere to the membrane and decompose, causing a far more serious trouble than the ordinary form of catarrh. Avoid all drying inhalants, fumes, smokes and snuffs and use that which cleanses, soothes and heals. Ely's Cream Balm is such a remedy and will cure catarrh or cold in the head easily and pleasantly. A trial size will be mailed for 10 cents. All druggists sell the 50c. size. Ely Brothers, 56 Warren St., N.Y.

The Balm cures without pain, does not irritate or cause sneezing. It spreads itself over an irritated and angry surface, relieving immediately the painful inflammation.

With Ely's Cream Balm you are armed against Nasal Catarrh and Hay Fever.

LOST, STRAYED OR STOLEN.

From J. Knebel's pasture, three miles south of town, two mares. One is a dark bay, branded H on left shoulder, left hind foot white, weight about 1150 pounds. The other is brown, big D on left shoulder, weight about 800 pounds. A liberal reward will be paid for their return to J. Knebel, or for such information as will lead to their recovery. s4

Red Hot From the Gun

Was the ball that hit G. B. Steadman of Newark, Mich., in the Civil War. It caused horrible ulcers that no treatment helped for twenty years. Then Bucklen's Arnica Salve cured him. It cures cuts, bruises, burns boils, felons, corns, skin eruptions. Best pile cure on earth. Twenty-five cents a box. Cure guaranteed. Sold by Blakeley, the druggist. 3

"My baby was terribly sick with the diarrhœa," says J. H. Doak, Williams, Oregon. "We were unable to cure him with the doctor's assistance, and as a last resort we tried Chamberlain's Colic, Cholera and Diarrhœa Remedy. I am happy to say it gave immediate relief and a complete cure." For sale at Blakeley's drug store.

Murderer of German Minister Arrested.

NEW YORK, Sept. 10.—A dispatch to the Tribune from London says: Chung Li, military commandant of Pekin, who is responsible for the murder of the German minister, has been arrested and is confined under German jurisdiction.

Working Night and Day

The busiest and mightiest little thing that ever was made is Dr. King's New Life Pills. Every pill is a sugar-coated globule of health, that changes weakness into strength, listlessness into energy, brain-fag into mental power. They're wonderful in building up the health. Only 25 cents per box. Sold by Blakeley, the druggist. 3

Mrs. E. Julian has bought the Cates wood saw. Parties wanting wood sawed will please leave orders at the Julian lodging house, or communicate with 'phone 201. s10-1w

STRAYED

From the East End feed yard, one small blue mare, branded something like a man's head on left shoulder. Liberal reward for her recovery or information leading to her recovery. When last seen had a short rope around her neck.

T. J. DRIPS,
a27-2tw The Dalles, Or.

Wanted.

Four or five boys, going to school during winter, to board. $12 a month with room and plain washing. Across street from High school. Apply at CHRONICLE office. dawlm

Luxuries.

Healthful drinks are not luxuries, they are necessities. A full line of cool and refreshing porter, ale, mineral water and beers kept on ice. Take a bottle home for lunch. C. J. Stubling. Phone 234.

Wanted—A large room furnished or unfurnished, in a private family. Apply at the millinery store on Washington street, between Second and Third. s8-9

Advertise in THE CHRONICLE.

Mays & Crowe

The only store in this city where the **Genuine Imported Stransky-Steel Ware** is sold.

A little higher in price, but outlasts a dozen pieces of so-called cheap enameled ware.

BEWARE!

Other wares look like it, but the genuine has the name Stransky-Steel Ware on each piece. Do not be deceived. First prize at 16 International Exhibitions. Highest award at World's Columbian Exhibition, Chicago. Preferred by the best cooking authorities, certified to by the most famous chemists for purity and durability it is cheapest because

BEST.

Remember, this celebrated enameled ware is specially imported for and sold in this city exclusively by us.

It does not rust nor absorb grease, does not discolor nor catch inside; is not affected by acids in fruits or vegetables, will boil, stew, roast and bake without imparting flavor of previously cooked food and **will last for years.**

We caution the public against imitations

J. T. MOORE. JOHN GAVIN

MOORE & GAVIN,

ATTORNEYS AT LAW

Rooms 39 and 40, over U. S. Land Office

O.R.&N.

DEPART FOR	TIME SCHEDULE. FROM DALLES.	ARRIVE FROM
Fast Mail 12:40 p. m.	Salt Lake, Denver, Ft. Worth, Omaha, Kansas City, St. Louis, Chicago and East.	Fast Mail 12:30 p m
Atlantic Express 12:50 a. m. Via Huntington.	Salt Lake, Denver, Ft. Worth, Omaha, Kansas City, St. Louis, Chicago and East.	4:45 a. m.
Spokane Mail and Express 9:25 p. m	Walla Walla, Spokane, Minneapolis, St. Paul, Duluth, Milwaukee, Chicago and East, via Spokane and Huntington; also all points in Washington and Eastern Oregon.	Spokane Mail and Express 9:30 a. m
8 p. m.	FROM PORTLAND. Ocean Steamships. For San Francisco—Every Five Days.	4 p. m.
8 p. m. Ex. Sunday Saturday 10 p. m.	Columbia Rv. Steamers. To ASTORIA and Way Landings.	4 p. m. Ex. Sunday
6 a. m. Ex. Sunday	WILLAMETTE RIVER. Oregon City, Newberg, Salem & Way Land's.	4:30 p. m. Ex. Sunday
7 a. m. Tues, Thur. and Sat.	WILLAMETTE AND YAMHILL RIVERS. Oregon City, Dayton, and Way-Landings.	3:30 p. m. Mon., Wed and Fri.
Lv Riparia daily 3:30 a. m.	SNAKE RIVER. Riparia to Lewiston.	LEAVE LEWISTON daily 9:00 a. m.

☞ Parties desiring to go to Heppner or points on Columbia Southern via Biggs, should take No. 2, leaving The Dalles at 12:40 p. m. making direct connections at Heppner junction and Biggs. Returning making direct connection at Heppner junction and Biggs with No. 1, arriving at The Dalles at 12:30 p. m.

For full particulars call on O. R. & N. Co.'s agent The Dalles, or address

W. H. HURLBURT,
Gen. Pas. Agt., Portland, Or.

Northern Pacific

Yellowstone Park Line.

THE DINING CAR ROUTE FROM PORTLAND TO THE EAST.

THE ONLY DIRECT LINE TO THE YELLOWSTONE PARK.

LEAVE.	Union Depot, Fifth and I Sts	ARRIVE.
No. 2. 11:15 A. M.	Fast mail for Tacoma, Seattle, Olympia, Gray's Harbor and South Bend points, Spokane, Rossland, B. C., Pullman, Moscow, Lewiston, Buffalo Hump mining country, Helena, Minneapolis, St. Paul, Omaha, Kansas City, St. Louis, Chicago and all points east and southeast.	No. 5:50 P. M.
No. 4. 11:30 P. M.	Puget Sound Express for Tacoma and Seattle and intermediate points	No. 3. 7:00 A. M.

Pullman first-class and tourist sleepers to Minneapolis, St. Paul and Missouri river points without change.

Vestibuled trains. Union depot connections in all principal cities.

Baggage checked to destination of tickets.

For handsomely illustrated descriptive matter, tickets, sleeping-car reservations, etc., call on or write

A. D. CHARLTON,

Assistant General Passenger Agent, 255 Morrison Street, corner Third, Portland, Oregon.

SOUTH and EAST via

Southern Pacific Co.

Shasta Route

Trains leave The Dalles for Portland and way stations at 4:25 a. m. and 3 p. m.

Leave Portland	8:30 a m	7:00 p m
" Albany	12:30 a m	10:50 p m
Arrive Ashland	12:33 a m	11:30 a m
" Sacramento	5:00 p m	4:35 a m
" San Francisco	7:45 p m	8:15 a m
Arrive Ogden	5:45 a m	11:45 a m
" Denver	9:00 a m	9:00 a m
" Kansas City	7:25 a m	7:25 a m
" Chicago	7:45 a m	9:30 a m
Arrive Los Angeles	1:20 p m	7:00 a m
" El Paso	6:00 p m	6:00 p m
" Fort Worth	6:30 a m	6:30 a m
" City of Mexico	9:55 a m	9:55 a m
" Houston	4:00 a m	4:00 a m
" New Orleans	6:25 a m	6:25 p m
" Washington	6:42 a m	6:42 a m
" New York	12:43 p m	12:43 p m

Pullman and Tourist cars on both trains. Chair cars Sacramento to Ogden and El Paso, and tourist cars to Chicago, St Louis, New Orleans and Washington.

Connecting at San Francisco with several steamship lines for Honolulu, Japan, China, Philippines, Central and South America.

See agent at The Dalles station, or address

C. H. MARKHAM,

General Passenger Agent, Portland, Or

MICA AXLE GREASE lightens the load—shortens the road.

helps the team. Saves wear and expense. Sold everywhere.

MADE BY STANDARD OIL CO.

50 YEARS' EXPERIENCE

PATENTS

TRADE MARKS
DESIGNS
COPYRIGHTS &C.

Anyone sending a sketch and description may quickly ascertain our opinion free whether an invention is probably patentable. Communications strictly confidential. Handbook on Patents sent free. Oldest agency for securing patents.

Patents taken through Munn & Co. receive special notice, without charge, in the

Scientific American.

A handsomely illustrated weekly. Largest circulation of any scientific journal. Terms, $3 a year; four months, $1. Sold by all newsdealers.

MUNN & Co. 361 Broadway, **New York**

Branch Office, 625 F St., Washington, D. C.

FRENCH & CO.,

BANKERS.

TRANSACT A GENERAL BANKING BUSINES

Letters of Credit issued available in the Eastern States.

Sight Exchange and Telegraphic Transfers sold on New York, Chicago, St. Louis, San Francisco, Portland Oregon, Seattle Wash., and various points in Oregon and Washington.

Collections made at all points on favorable terms.

Just What You want.

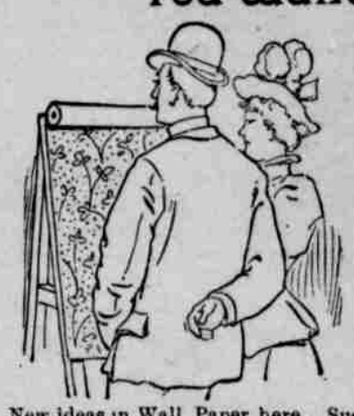

New ideas in Wall Paper here. Such wide variety as we are showing never before graced a single stock. Real imitation creton effects at ordinary prices. Good papers at cheap paper prices. Elegant designs, tasteful colorings, yours for a small price, at our store on Third street. Also a full line of house paints.

D. W. VAUSE, Third St.

NOTICE FOR PUBLICATION.

LAND OFFICE AT THE DALLES, OREGON, August 25, 1900.

Notice is hereby given that the following-named settler has filed notice of his intention to make final proof in support of his claim, and that said proof will be made before the Register and Receiver at The Dalles, Oregon, on Saturday, October 6, 1900, viz:

Robert E. Phillips, of Mosier, Or.,

H. E. No. 5580 for the NE¼ NW¼, NW¼ NE¼, Sec. 9, and S½ SE¼, Sec 4, Tp. 2 N., R. 12 E., W. M.

He names the following witnesses to prove his continuous residence upon and cultivation of said land, viz:

James Lewis, Dolly Mosier, Lea Evans, John Miler, all of Mosier, Oregon.

JAY P. LUCAS,
aug29-1 Register.

NOTICE FOR PUBLICATION.

LAND OFFICE AT THE DALLES, ORE., July 28, 1900.

Notice is hereby given that the following-named settler has filed notice of her intention to commute and make final proof in support of her claim, and that said proof will be made before the register and receiver at The Dalles, Oregon, on Thursday, September 20, 1900, viz:

Lois A. Helm, of The Dalles, Or.,

H. E. No. 6159, for the NW¼ SE¼, E½ SW¼, and SW¼ SW¼, Sec. 3. T. 1 S., R. 11 E., W. M.

She names the following witnesses to prove her continuous residence upon, and cultivation of said land viz:

Peter Fagan, G. Wetmore, Charles Matney, V. Fox, all of The Dalles, Or.

JAY P. LUCAS,
1-4 Register

EXECUTOR'S NOTICE.

Notice is hereby given that the undersigned have been duly appointed by the honorable county court, of the state of Oregon, for Wasco county, executors of the estate of Horatio Corson, deceased. All persons having claims against said estate are hereby notified to present the same, properly verified, to the undersigned Charles E. Corson, at Wasco, Sherman county, Oregon, or at the office of our attorneys, Menefee & Wilson, at The Dalles, Oregon, within six months from the date of this notice.

Dated July 14, 1900.

CHARLES E. CORSON,
WILLIAM K. CORSON,
Executors of the estate of Horatio Corson, deceased. jly21 4t

St. Mary's Academy

Under the direction of the

Sisters of the Holy Names of Jesus and Mary.

THE DALLES, - OREGON.

This institution is pleasantly situated near the Columbia on the line of the O. R. & N. Co.; thence it is easy of access for all those who desire to secure a comfortable home and a progressive seat of learning for their daughters or wards. The location of the Academy is one of the most healthy on the Pacific slope, this portion of Oregon being proverbial for its pure water, bracing air, and picturesque scenery. The Academy is incorporated and authorized by the State to confer Academic honors.

Board and tuition per scholastic year, $160. Studies will be resumed Tuesday, September, 4th

For detailed information apply to the Sister Superior. aug6-1m

T. A. Van Norden

Keeps constantly on hand a large and varied line of all that is best in Watches, Jewelry, Clocks, Spectacles, Field Glasses, Silverware, &c, at prices that defy competition. Mail orders attended to with promptness and dispatch. Engraving neatly done. aug22

FRED. W. WILSON,
ATTORNEY-AT-LAW,
THE DALLES, OREGON

NOTICE

of Application for Liquor License.

To All Whom It May Concern:

Notice is hereby given that the undersigned William Kintz, will at 10 o'clock in the forenoon, on Monday, the 8th day of October, 1900, the same being the regular October term of court, apply to the County Court of the state of Oregon for Wasco county, for a license to sell spirituous, malt and vinous liquors in quantities than one gallon, in the town of Mosier, in the county and state aforesaid, for the period as his receipt from the County Treasurer of said county may call for; and his petition for said license, which he will present to the said County Court on said date, is hereinafter set forth.

Dated this 7th day of October 1900.

WILLIAM KINTZ.

Petition for Liquor License.

To the Honorable County Court of the State of Oregon, for the County of Wasco:

We, the undersigned residents and legal voters of Mosier precinct, in the County of Wasco, State of Oregon, respectfully petition your honorable body to grant a license to William Kintz to sell spirituous, malt and vinous liquors in less quantities than one gallon in the town of Mosier, in the county and state aforesaid, for such period as his receipt from the county treasurer of said county may call for:

Edw A Reineck,	J N Mosier,
L Lamb,	N C Stutts,
Lewis Meeks,	J M Ell st,
P Henningson,	T Henningson,
R F Hardwick,	Clinton Wood,
Christian Wyss,	R P Patterson,
Arnold Wyss,	S D Fisher,
E B Wood,	C A Cramer,
B Eben,	M Spellman
Jas S Hunter,	H Thiel,
Frank Lapier,	E Granlund,
H Stoneman,	James Joss,
M Thiel,	M Dich enmuller,
Jacob Floch,	S E Fisher,
John Armstrong,	Axel E Peterson,
A H Godberson,	A E McCoughey,
M Duty,	N P Sturgess,
F P Weidner,	L J Davenport,
J K McGregor,	Wm A Hay,
Andy Prather,	Chas Prather,
Rue Prather,	A J Prather,
Geo Judy	Jas Nurse
Geo Ireland	H U Patterson
C H Davenport	N C Weidner
A M Prichard	A Nordier
John Northup	A T Roberts

Sale of Real Property.

Notice is hereby given that under and by virtue of an order duly made and entered in the County Court of Wasco County, Oregon, on the 29th day of August, 1900, the undersigned, administrator with the will annexed, of the estate of Jonathan Jackson, deceased, will, from and after the 1st day of October, 1900, sell at private sale in the manner provided by law for the sale of real property by executors and administrators, all the right, title and interest of the said Jonathan Jackson in and to the following described real property, being in Wasco County, Oregon, to-wit:

The NW¼ of the SE¼ of section fifteen (15), the S½ of the SE¼ and the S½ of the SW¼ of section twenty-two (22); the SE¼ of the SE¼ of section fifteen (15), the E½ of the NE¼ and the NE¼ of the SE¼ of section twenty-two (22), the E½ of the NE¼ and the SW¼ of the SE¼ and the SE¼ of the NW¼ of section twenty-seven (27), all in township four (4) south, range fourteen (14) east, W. M.; said sale to be for cash or upon credit in the manner provided by law for the sale of real property upon credit by executors and administrators.

R. E. SALTMARSHE.
Administrator, with the will annexed, of the estate of Jonathan Jackson, deceased. sep1-4

NOTICE FOR PUBLICATION.

LAND OFFICE AT VANCOUVER, WASH., Aug. 16, 1900.

Notice is hereby given that the following named settler has filed notice of his intention to make final proof in support of his claim, and that said proof will be made before W. B. Presby, United States Commissioner for District of Washington, at his office in Goldendale, Washington, on October 1, 1900, viz:

John Watson,

P. O. address Centerville, Wash., who made homestead application No. 9332, for the S½ SE¼, Sec 22, Tp 3 N, R 14 E, W. M.

Who names the following witnesses to prove his continuous residence upon and cultivation of said land, viz.:

Charles Straube, William Wilkinson, James C. Daly and Patrick Haggerty, all of Centerville P. O., Washington.

a18-4 W. R. DUNBAR, Register.

NOTICE FOR PUBLICATION.

LAND OFFICE at THE DALLES, ORE., August 31, 1900.

Notice is hereby given that the following named settler has filed notice of his intention to make final proof in support of his claim, and that said proof will be made before the Register and Receiver at The Dalles, Oregon, on Wednesday, October 10, 1900, viz.:

George W. Johnston, of The Dalles, Or.,

H. E. No. 5103, for the NW¼ NE¼ and NE¼ NW¼ Sec 18, Tp 1 N, R 14 E, W. M.

He names the following witnesses to prove his continuous residence upon, and cultivation of said land, viz:

F. P. Taylor, Wm. Sharp, J. W. Johnston and R. E. Teague, all of The Dalles, Oregon.

s5-4 JAY P. LUCAS, Register.

EXECUTOR'S NOTICE.

Notice is hereby given that the undersigned has been duly appointed by the honorable county court of the state of Oregon, for Wasco county, executor of the estate of August Bachman, deceased. All persons having claims against said estate are hereby notified to present the same, properly verified, to the undersigned George D. Reed, at The Dalles, Wasco county, Oregon, or at the office of his attorneys, Menefee & Wilson, at The Dalles, Oregon, within six months from the date of this notice.

Dated this 14th day of July, 1900.

GEORGE D. REED,
Executor of the estate of August Bachman, deceased. jly21-4

NOTICE FOR PUBLICATION.

(Isolated Tract.)—Public Land Sale.

LAND OFFICE AT THE DALLES, OREGON, July 27, 1900.

Notice is hereby given that in pursuance of instructions from the commissioner of the general land office, under authority vested in him by section 2455 U. S. Rev. Stat., as amended by the act of congress approved February 26, 1896, we will proceed to offer at public sale on Saturday, the 8th day of September, next, at the hour of 10 o'clock, a. m., at this office, the following tract of land, to-wit:

Lot 4, Sec. 13, Tp. 1 N., R. 12 E., W. M.

Any and all persons claiming the above-described lands are advised to file their claims in this office on or before the day above designated for the commencement of said sale, otherwise their rights will be forfeited.

JAY P. LUCAS, Register.
a1-4 OTIS PATTERSON, Receiver.

NOTICE FOR PUBLICATION.

LAND OFFICE AT THE DALLES, OR., Aug. 18, 1900.

Notice is hereby given that the following named settler has filed notice of his intention to make final proof in support of his claim, and that said proof will be made before the register and receiver of the U. S. land office at The Dalles, Or., on Saturday, Sept. 29, 1900, viz:

Henry C. Gordion, of The Dalles, Or.,

H. E. No. 4914, for the N½ SE¼, Sec. 6, Tp 1 S., R 13 E, W. M.

He names the following witnesses to prove his continuous residence upon and cultivation of said land, viz:

Ernest Jordan, Albert Jordan, John Pasher and James Thomas, all of The Dalles, Oregon.

aug22-4 JAY P. LUCAS, Register.

Chicken Lice Conquered.

—USE—

Carbolineum : Avenarius.

The most efficient Wood Preserving Paint also a Radical Remedy against Chicken Lice. Its application to inside walls of poultry houses will permanently exterminate all lice. Results—healthy chickens, plenty of eggs. Write for circulars and prices. Mention this paper.

Jos. T. Peters & Co.,

THE DALLES, OREGON.