WILL MUSTER-OUT AT 'FRISCO

Second Oregon Lands Today and is to Camp at Presidio—Gov. Geer Coming.

Perhaps Oregonians have been selfish in their desire to have the volunteers mustered out at home, and have taken matters too much into their own hands, failing to consider the wishes of the boys in the matter, or the financial side of the question, which to us paled into insignificance compared with the thought of their being welcomed first by relatives and friends and on the shores of their own state. Then we considered the pleasure of meeting them as they entered the Columbia and being among the first to greet them. No wonder Oregonians are disappointed.

But it seems the boys have taken a different view of the question and have shouted "'Frisco." We do not feel that this is any disloyalty to their state, but simply a question of which is more expedient. It also seems from reports that the sentiment in favor of 'Frisco was not unanimous, and when the whole truth is known it will no doubt appear that the majority were in favor of Portland. Some figuring has been done regarding the financial gain to be made by the decision, and it is claimed the difference in pay, if any, will amount to only a few cents for privates. The officers, however reap much thereby. Should the volunteers be mustered out here, they will save their ration money. It will take much longer to muster-out here, as there will not be such a rush to get the business over, and the soldiers will draw pay during the interval.

However, Dalles people, with the rest of Oregonians, must share the disappointment and await developments which will determine our share in their greeting, for from the following dispatch from San Francisco yesterday there is little hope that present plans will be changed. The dispatch says:

"It has been almost definitely determined to land the Oregon volunteers tomorrow morning. The transport City of Para will leave the transport dock this afternoon for Manila and the transports Ohio and Newport, with the Oregon boys on board, will fill the gap left by the Para.

"They will be docked late tonight or tomorrow morning. General Shafter has arranged to have a suitable escort from the Presidio ready to march with the returned soldiers in the parade tomorrow and later to escort them to camp at the Presidio.

"The mustering-out process will take two or three weeks. Governor Geer, of Oregon, and his staff, will leave for Portland tomorrow afternoon after the parade."

A SEATTLE MAN'S SUCCESS.

A Worthy Man Is Reaping a Harvest in Alaska's Mining Districts.

In spite of the many discouraging reports which continue to come from the Alaska mining districts, there is just enough of good news to keep the fever going concerning that section and to whet the desire to try one's luck in the frozen regions of the North. Judgment should, however, be brought into play and the fact taken in consideration that the unlucky outweigh the lucky.

A private letter from Skagway received yesterday, tells of the good fortune of a man well known throughout the Northwest, particularly for his worth of character and the stand he has always taken in a moral way. We refer to Mr. Lippy, of Seattle, the leader in Y. M. C. A. circles there. The story of his Alaska experience is of a touching nature, making his final success gratifying to his friends.

A year ago, with his wife and adopted child he left Seattle for Dawson City. A short time after his arrival, the child sickened and died. Luck seemed to be against him, and though he labored hard, his claims did not seem to pan out and he grew disheartened. Disappointment and worry caused Mrs. Lippy to take to her bed from severe illness, which left her with acute rheumatism, and for months she was unable to rise from the bed.

One day when dire want was staring them in the face Mr. Lippy came into the cabin with a pan containing a few colors and a small nugget. The sight of this small amount gave such courage to the disheartened, sickened wife that she began to recover and in a day or two went out to the claim, and, forgetting rheumatism and all else, herself did the washing and from a few dollars in the first pan soon washed out $40 to the pan. After two days the husband began the work she had chosen as her's and finally washed out $200 to the pan.

He made a trip to Seattle this spring and returned some months since, when he was offered a half million for the dump he had taken out through the winter. Since returning he has cleaned up from it 1200 pounds and has not half finished the work. It is thought he will realize between $600,000 and $700,000 from it.

While we realize some have made and will continue to make fortunes in Alaska, it is gratifying to feel that it has fallen to the lot of such a worthy man as Mr. Lippy to be numbered among those fortunate ones among the many who return worse off than they went.

A Free Scholarship.

In Gov. T. T. Geer's office Wednesday, there was received a letter from Mrs. Florence Elizabeth Cory, president of the school of industrial art and technical design for women, of New York City, offering a free scholarship to one young woman from this state, to be appointed by the governor. The applicant must be 18 years old; must be patient and industrious, possessed of a taste and a fair ability for drawing; her intention must be to become self-supporting in the arts of practical designs upon graduation, and her circumstances such that she has positive need of this assistance. The aim of the school is to help these women to help themselves. Their applications must be entered not later than September 1, 1899. The next school year begins Monday, October 2, 1899. The scholarship is given free of charge, but does not include board or materials.

The offer is a good one, and there are, doubtless, many young ladies in this state who would be pleased to receive this appointment, and spend a year at the school, which is said to be a most excellent institution. The school offers a scholarship to one appointee from each state, the respective governors to name the fortunate student.

Stage Was Overturned.

VANCOUVER, Wash., July 12.—Mrs. Clark and Miss Russell, of Lewisville, Wash., who were passengers on the Vancouver-Amboy stage yesterday, suffered painful injuries as the result of the overturning of the stage while en route. Mrs. Clark was cut about the head, and Miss Russell sustained several severe bruises. Neither case is serious.

For Sale.

One second-hand truck wagon, and one new 3½-inch Bain truck wagon at

MAIER & BENTON'S.

Jun30-2w

HOME CURE FOR BLOOD POISON.

Beware of the Doctors' Patchwork; You Can Cure Yourself at Home.

There is not the slightest doubt that the doctors do more harm than good in treating Contagious Blood Poison; many victims of this loathsome disease would be much better off to-day if they had never allowed themselves to be dosed on mercury and potash, the only remedies which the doctors ever give for blood poison.

The doctors are wholly unable to get rid of this vile poison, and only attempt to heal up the outward appearance of the disease—the sores and eruptions. This they do by driving the poison into the system, and endeavor to keep it shut in with their constant doses of potash and mercury. The mouth and throat and other delicate parts then break out into sores, and the fight is continued indefinitely, the drugs doing the system more damage than the disease itself.

Mr. H. L. Myers, 100 Mulberry St., Newark, N. J., says: "I had spent a hundred dollars with the doctors, when I realized that they could do me no good. I had large spots all over my body, and these soon broke out into running sores, and I endured all the suffering which this vile disease produces. I decided to try S. S. S. as a last resort, and was soon greatly improved. I followed closely your 'Directions for Self-Treatment,' and the large splotches on my chest began to grow paler and smaller, and before long disappeared entirely. I was soon cured perfectly and my skin has been as clear as glass ever since. I cured myself at home, after the doctors had failed completely."

It is valuable time thrown away to expect the doctors to cure Contagious Blood Poison, for the disease is beyond their skill. Swifts Specific—

S. S. S. FOR THE BLOOD

—acts in an entirely different way from potash and mercury—it forces the poison out of the system and gets rid of it entirely. Hence it cures the disease, while other remedies only shut the poison in where it lurks forever, constantly undermining the constitution. Our system of private home treatment places a cure within the reach of all. We give all necessary medical advice, free of charge, and save the patient the embarrassment of publicity. Write for full information to Swift Specific Co., Atlanta, Ga.

County Court.

The following is a list of bills allowed at the last term of the county court:

GRAND JURORS.

E J Middleswart	$ 10 80
Lemual Burgess	19 00
Polk Butler	12 00
G W Covert	11 20
Wm Endersby	10 20
W A Fowler	8 00
J C Egbert	11 20

GRAND JURY WITNESSES.

Peter Mohr	2 00
F G Connolly	2 00
A Roberts	6 60
D A Anthony	9 40
J H Wagner	8 00
Dr Bill (Indian)	5 80
Sam Tonawasher, (Indian)	5 40
George, (Indian)	6 60
Tenas Jim (Indian)	6 60
Dr Charlie (Indian)	6 60
Ed Murphy	4 00
Chas Mason	9 00
Jas Fulton	8 40
Stewart Brown	6 00
G M Cornett	10 00
Tommy, (Indian)	6 60
F M Dial	21 00
P A Kirchheimer	21 00
N W Wallace	21 00
N R Baird	48 00
E T Glisan	21 00
J D Tunny	21 00
A McLennon	21 00
Sam Glovers	22 00
E C Dickerson	21 00
R J Pilkington	21 00
F W Bishop	21 00
James Hamilton	21 00
W E Kemp	21 00
W H Herman	22 00
D McKelvey	17 00
Al Esping	21 00
F W Silvertooth	21 00
M E Miller	8 00
Mrs Stella Miller	2 00
C C O'Neil	18 80
Jno Little	17 00
W Bolton	21 00
J H Hampshire	4 00
Andrew Baldwin	2 00
L Snipes	3 60
J D Cooper	8 00
Eddie Heckman	7 60

JURORS.

W H Taylor	8 00
Frank Gabel	17 60
Peter Kopkie	13 00
L B Kelly	16 00
Jno Lenz	13 40
G J Friend	13 00
C C Masseker	13 60
S G Ledford	17 00
O W Cook	9 40
M Kennedy	16 00
F H Kramer	8 00
M W Freeman	10 60
J C Benson	9 00
A J Breeding	21 20
L Davis	14 00
A M Lane	1 00
Leslie Butler	1 00
T P Green	1 00
M Randall	1 00
C F Stephens	1 00

WITNESSES.

W Bolton	14 50
J D Tunny	14 50
Frank Bishop	14 50
J M Hamilton	14 50
W J Ashby	14 50
Andrew Baldwin	1 50
F W Silvertooth	1 50
R B Sinnott	1 50
A Baldwin	1 50
F G Connolly	1 50
Roger Sinnott	1 50
Allen Roberts	5 90
Rufus Patterson	6 10
C M Nickelsen	5 70
Mrs C Wyss	5 80
Wm Shackleford	1 50
Roy Kelly	1 50
Chas Hearth	1 50
H S Hanna	1 50
C M Bonner	11 10
Chris Nickelsen	11 10
Tom Smith	10 50
Emil Hachier	11 10
A Derthick	9 30
Thos Compton	11 10
W F Trother	1 50
A C Thomas	1 50
Willis Hendrix	1 50
Robt O'Brien	1 50
L A Porter	1 50
Jas Thrall	1 50
Dan Baker	1 50
J C Morton	2 50
Julius Mesplie	2 30
H Cheesman	2 50
G E Landis	1 50
C Lowe	1 50
Jas White	1 50
H M Beall	1 50

MISCELLANEOUS.

Irwin-Hodson Co, supplies	56 20
Glass & Prudhomme "	41 60
Dalles Lumber Co, wood for paupers	3 25
C E Bayard, Justic Peace fees	101 62
J H Jackson, Constable fees	85 50
Frank Hill, Constable fees	13 00
F G Connolly, Constable fees	39 60
D P & A N Co, transportation of paupers	24 50
J H Cross, supplies to pauper	$ 4 75
E J Glisan, burial of pauper	20 00
Dr A C Smith, professionl serv	40 00
Dr O C Hollister, " "	40 00
Dr Wm Shackleford " "	12 50
Dr M F Shaw, " "	10 00
Dr H Logan, " "	10 00
A S Blowers & Son, supplies	10 55
J T Peters & Co, mdse for road	16 39
F M Warner, appraising road	2 00
W A Hunter, " "	2 00
H O'Neal, " "	2 00
E L Smith, " "	2 00
A S Blowers, " "	2 00
B R Tucker, " "	2 00
CHRONICLE Pub Co, publishing and printing	70 25
D S Dufur, court reporter	7 80
H Clough, repairing lock	1 50
H Glenn, labor and material	51 16
CHRONICLE Pub Co, printing and publishing	119 35
O T & T E Co, messages and rent	11 80
A G Stogsdill, assessing	66 00
C L Gilbert, expense account	26 50
J T Neff, examining teachers	18 00
Jno Gavin, examining teachers	18 00
Chas T Powell, assessing	30 00
Frank Hill, constable fees	63 00
C W Haight, " "	90 00
J W Koontz " "	1 00
W H Whipple, assessing	212 00
Wm Michell, framing map	6 25
Robt Kelly, sheriff sundry bills	165 15
C I Brown, coroners juror	1 00
J M Huntington, " "	1 00
C W Emerson, " "	1 00
A G Hoering " "	1 00
S D Garner " "	1 00
M Remington, witness inquest	1 50
A F Carlson, " "	1 50
C W Emerson, " "	1 50
E F Sharp, surveying	4 00
W E Garreteon, work on county clock	25 00
St. Louis Art Metal Co, supplies	6 40
J B Gott, surveying	24 00
Geo McManemy, deputy assessor	55 00
J W Haworth, printing	8 50
Robt Mays, transportation pauper	5 00
N C Evans " "	1 80
W H Wilson, professional services	520 00
F S Gunning, blacksmithing	5 70
Hansen & Thomsen repair on clock	1 50
D W Vause, window glass	7 30
Mays & Crowe, supplies county road	125 46
Dr J F Watt, professional services	32 70
Dalles Lumbering Co., wood for pauper	3 25
Snipes-Kinerely Drug Co, medicine for pauper	6 70
P Limroth, trimming trees	3 00
Dalles City Water Works, water rent	11 20
Robt Kelly, transportation	46 25
Micheal Bohan, quarantine guard	21 00

PERSONAL MENTION.

A. D. Bolton, of Boyd, was in the city today.

F. N. Jones of Bakeoven is in the city on business.

T. J. Stiles, formerly postmaster at Albany, is in the city.

Theo. J. Davis, the wool buyer left for Portland this morning.

Dr. J. H. Rosenberg, of Prineville, was in the city yesterday.

Miss B. Patterson returned last evening from a short visit to Wasco.

Johnnie Flannagin, the shepherd poet, is in the city from Sherar's bridge.

Mr. and Mrs. A. A. Jayne left on the boat this morning for Wind river.

Miss L. Golden arrived in the city this afternoon from Goldendale.

Chas. Butler and son, of Port Townsend are registered at the Umatilla House.

J. H. Preston came up from Hood River yesterday and returned this morning.

W. C. Crossen left this morning for Sprague where in company with Chas. Twineham he will visit the camp of H. D. Parkins.

Mr. and Mrs. I. N. Sargent, Miss Katie Sargent and Miss Rachel Morgan left on the Regulator this morning for a day's outing on the river.

Mrs. J. M. Marden left on the boat this morning for the Cascades, where she will visit with her daughter, Mrs. Donnel, who has established a camp at the above place.

Thursday's Daily.

Chas. Hilton came in from his ranch today on his way to Portland.

R. H. Barclay, superintendent of the mail service, is in the city on business.

John Buker, an old time Dalles man, is down from Antone, Grant county.

Mrs. Ad Keller and family left this morning for Stevenson on a camping trip.

Zach. and Robert Keys came in from Mitchell yesterday to dispose of their wool here.

Mrs. D. M. French and family left on the boat this morning for their cottage at Seaview, Ilwaco beach.

Miss Irene Adams accompanied Mrs. D. M. French to the seaside today, and will spend her vacation there.

J. Barnhouse, of Caleb, who is a well-known sheep man throughout Eastern Oregon, is a visitor in The Dalles today.

Thos. Wood made a trip down the river this morning in order to secure a camping place, where his family will go later.

Mr. and Mrs. Smith French left on the delayed train today for their cottage at Seaview, Ilwaco beach, where they will spend the summer months.

Mr. and Mrs. J. B. Catron and Miss Thomas, of Walla Walla, who have been guests at the home of E. Schanno for the past few days, returned home last evening.

Mrs. W. C. Allaway and family and Mrs. Frank Clarke and sons went down to Hamilton, near Cascades, this morning, where they will spend some months camping.

Miss Applegate, who has charge of the training department of the Monmouth normal school, and Miss Wilda, of Albany, arrived in the city last night and are guests of Mr. and Mrs. Jay P. Lucas.

Friday.

Donald McRae came in from Antelope yesterday.

Hon. W. W. Stelwer is in from Fossil, reaching here this morning.

Mrs. A. Murchie and child arrived yesterday afternoon from Wasco.

Geo. Steel and Adam Appell are registered at the Umatilla from Portland.

H. S. James, one of Grass Valley's wide-awake residents, came in from that section yesterday.

John Sommerville, Jr., arrived in town today from Hay Creek, on his way for a vacation in Portland.

Mrs. J. A. Douthit and children returned yesterday from a month's visit with relatives in Crook county.

Mrs. J. W. Baker arrived in the city last evening from La Grande, and is the guest of her niece, Mrs. W. A. Kirby.

Mrs. A. H. Smith, who has spent some months with her daughters, Mrs. Wilson and Miss Smith, returned to Pendleton Wednesday evening.

B. F. Laughlin and family left on the boat this morning for White Salmon, where they will be taken by team to Glenwood for a camping trip.

F. MOORE. JOHN GAVIN

MOORE & GAVIN,
ATTORNEYS AT LAW.
Rooms 39 and 40, over U. S. Land Office.

FRED. W. WILSON,
ATTORNEY-AT LAW,
THE DALLES, OREGON.
Office over First Nat. Bank.

H. S. HUNTINGTON H. S. WILSON

HUNTINGTON & WILSON,
ATTORNEYS AT LAW,
THE DALLES, OREGON
Office over First Nat. Bank

The Busy Store.

Each day our business shows the people are finding out we are pushing to the front with better goods, lower prices, salespeople the very best, and last, but not least, buyers who know their business and buy for the people.

C. F. Stephens
Second Street.

Bicycle
REPAIR SHOP.

AGENT FOR THE
..RAMBLER..
Lock and Gunsmith, and Machine work.
Charles Burchtorf, Second St. opp Johnston.

Just What You want.

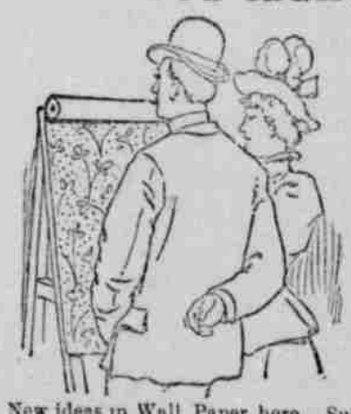

New ideas in Wall Paper here. Such wide variety as we are showing never before graced a single stock. Real imitation creton effects at ordinary prices. Good papers at cheap paper prices. Elegant designs, tasteful colorings, yours for a small price, at our store on Third street. Also a full line of house paints.

D. W. VAUSE, Third St.

Preserves
—fruits, jellies, pickles or catsup are more easily, more quickly, more healthfully sealed with Refined Paraffine Wax than by any other method. Dozens of other uses will be found for
Refined Paraffine Wax
in every household. It is clean, tasteless and odorless—air, water and acid proof. Get a pound cake of it with a list of its many uses from your druggist or grocer. Sold everywhere. Made by STANDARD OIL CO.

NERVITA Restores VITALITY, LOST VIGOR AND MANHOOD
Cures Impotency, Night Emissions and wasting diseases, all effects of self-abuse, or excess and indiscretion. A nerve tonic and blood builder. Brings the pink glow to pale cheeks and restores the fire of youth. By mail 50c per box; 6 boxes for $2.50; with a written guarantee to cure or refund the money.

NERVITA MEDICAL CO.
Clinton & Jackson Sts., CHICAGO, ILL.

Notice of Filing Final Account

Notice is hereby given that the undersigned, the assignee of J. W. Moore, H. E. Moore, and J. W. and H. E. Moore, insolvent debtors, has filed with the clerk of the circuit court, of the state of Oregon, for Wasco county, his final account as such assignee; the same will be heard and passed upon by said circuit court on the 1st day of the next regular term of said circuit court, to-wit, the November, 1899, term thereof, at the hour of ten o'clock a. m., or as soon thereafter as the matter can be reached.

Jly15-4t POLK BUTLER, Assignee.

NOTICE OF FINAL SETTLEMENT.

Notice is hereby given that I have filed with the Clerk of the County Court of the State of Oregon, for Wasco County, my final account as administrator of the estate of C. W. Rees, deceased, and by an order of the County Court aforesaid, made June 1, 1899, Monday, July 3, 1899, at the hour of 2 o'clock p. m., has been fixed as the time and the County Court room in Dalles City as the place for the hearing of objections to said final account, and the settlement of said estate.

Jun 3-4t F. P. MAYS, Administrator.

CITATION.

IN THE COUNTY COURT OF THE STATE of Oregon, for the County of Wasco.

In the matter of the estate of Silas W. Davis, deceased. } CITATION

To Mrs. Emeline Davis, Mrs. Cora E. Curtis, Mrs. Lizzie J. Farris, Silas E. Davis, William E. Davis, Anette Francis McNeal, Tiny Mary Mahaney and Effie Ethel Davis, heirs at law of Silas W. Davis, deceased, and to Anna M. Williams, W. H. VanBibber, Smith French, E. C. Pease, and Rosa E. Merrill, mortgagees; Greeting:

In the name of the state of Oregon:

You are hereby cited and required to appear in the county court of the state of Oregon for the county of Wasco, at the court room thereof, at The Dalles, Oregon, in the county of Wasco, on Monday, the Third day of July, 1899, at ten o'clock in the forenoon of that day, then and there to show cause, if any there be, why an order of the above entitled court should not be made directing B. F. Laughlin, as administrator of said estate of Silas W. Davis, deceased, to redeem the mortgaged premises belonging to said estate, or if said redemption be deemed inexpedient, that said administrator be authorized and directed to sell all of the real estate belonging to the estate of said deceased, and particularly described as follows, to-wit: Lot No. 4 of block No. 9, of Dalles City proper in Dalles City, Wasco county, Oregon; also the north half of the northwest quarter, the northeast quarter and the north half of the southeast quarter of section 14 in township 2 north of range 14, east of the Willamette meridian, in Wasco county, Oregon, containing 320 acres, more or less, said sale to be made at public auction for cash in hand, in the manner prescribed by law, and the proceeds of such sale to be held by said administrator and disposed of as may be required by the order of the above entitled court.

WITNESS, the Hon. Robert Mays, Judge of the County Court of the State of Oregon, for the County of Wasco, with the seal of said Court affixed this Second day of June A. D. 1899.

[SEAL]

Jun 3-4t ATTEST: A. M. KELSAY, Clerk.

NOTICE FOR PUBLICATION.

LAND OFFICE AT VANCOUVER, WASH., July 5, 1899.

Notice is hereby given that the following named settlers have filed notice of their intention to make final proof in support of their claims, and that said proofs will be made before W. B. Presby, United States Commissioner for District of Washington, at his office in Goldendale, Washington, on Monday, August 14, 1899, viz.:

Stephen Marlett.

Homestead Entry No. 9094, for the S. ½ N. E. ¼, N. E. ¼ S. E. ¼ Section 19, and S. W. ¼ N. W. ¼ of Section 20, Township 3 North, of Range 13 East, Will. Mer.

He names the following witnesses to prove his continuous residence upon and cultivation of said land, viz:

Carl Franzen, Christian Franzen, Porter L. Hardison, Marion Splawn, all of Lyle P. O., Wash.

Porter L. Hardison.

Homestead Entry No. 9051, for the S. E. ¼ of S. E. ¼ of Section 19; the S. W. ¼ of S. W. ¼ Section 20; E. ½ of N. E. ¼ of Section 30, Township 3 North, of Range 13 East, Will. Mer.

He names the following witnesses to prove his continuous residence upon, and cultivation of said land, viz.:

Carl Franzen, Christian Franzen, Stephen Marlett, Marion Splawn, all of Lyle P. O., Wash.

Jly8-4t W. R. DUNBAR, Register.

NOTICE FOR PUBLICATION.

U. S. LAND OFFICE, THE DALLES, OR., June 30, 1899.

Notice is hereby given that in compliance with the provisions of the act of congress of June 3, 1878, entitled "An act for the sale of timber lands in the states of California, Oregon, Nevada and Washington territory," Charles Gosson, of The Dalles, county of Wasco, state of Oregon, has this day filed in this office his sworn statement No. 141, for the purchase of the lot 4 and SE¼ SW¼ of Sec. No. 29, in Township No. 1 N, range No. 12 E, and will offer proof to show that the land sought is more valuable for its timber or stone than for agricultural purposes, and to establish his claim to said land before the register and receiver of this office at The Dalles, Oregon, on Friday, the 8th day of September, 1899.

He names as witnesses, A. Turner, W. Clark, Peter Fagan, G. Whitmore, all of The Dalles, Or.

Any and all persons claiming adversely the above described lands are requested to file their claims in this office on or before said 8th day of September, 1899. J. P. LUCAS,

Jly8-4t Register.

NOTICE FOR PUBLICATION.

LAND OFFICE AT THE DALLES, OREGON, July 13, 1899.

Notice is hereby given that the following named settlers have filed notice of intention to make final proof in support of their respective claims before the register and receiver at The Dalles, Oregon, on Saturday, August 19, 1899, viz.:

Levi C. Chrisman, of The Dalles, Or.:

on H. E. No. 5119, for S½ NW¼, and N½ SW¼ section 7, township 1 south, range 13 east, W. M.

Frank Chrisman, of The Dalles, Or.:

on H. E. No. 5354, for N½ NE¼, section 12, township 1 south, range 12 east, and N½ NW¼ section 7, township 1 south, range 13 east, W. M.

Witnesses: S. R. Brooks and S. D. Springer of The Dalles, Oregon, and G. W. Covert and G. W. McCalvey of Endersby, Oregon.

JAY P. LUCAS, Jly15-4t Register.

NOTICE FOR PUBLICATION.

U. S. LAND OFFICE, at THE DALLES, OR., JULY 3, 1899.

Notice is hereby given that the following named settler has filed notice of his intention to make final proof in support of his claim, and that said proof will be made before The Register and Receiver at The Dalles, Oregon, on Friday, Aug. 18, 1899, viz:

Perry J. Van Camp, of The Dalles, Or.:

Homestead Entry, No. 4930, for the W½ SW¼ and S½ NW¼, Section 18, Tp. 2 N., R. 13 E., W. M.

He names the following witnesses to prove his continuous residence upon and cultivation of said land, viz:

P. J. Agidius, Martin Fagan, E. A. Leonard and Oliver Bowers, all of The Dalles, Oregon.

JAY P. LUCAS, Register

Jly5-4t

CONTEST NOTICE.

U. S. LAND OFFICE, THE DALLES, OR., July 11, 1899.

A sufficient contest affidavit having been filed in this office by James Tonik, contestant, against homestead entry No. 4958, made Nov. 4th, 1893, for S½ SW¼, N E¼ SW¼, Sec. 34, township 3 S, R 13 E, and N W¼ N W¼, Sec. 3, township 4 S, R 13 E, by Thomas Jeffreys, contestee, in which it is alleged that he has abandoned said tract for more than 6 months. Said parties are hereby notified to appear, respond and offer evidence touching said allegation, at 10 o'clock a. m. on Sept. 4, 1899, before the register and receiver at the United States land office in The Dalles, Or.

The said contestant having in a proper affidavit, filed July 1st, 1899, set forth facts which show that after due diligence, personal service of this notice can not be made, it is hereby ordered and directed that such notice be given by due and proper publication.

Jly12-4t JAY P. LUCAS, Register.

Administrator's Notice.

Notice is hereby given that the undersigned has been duly appointed by the Hon. County Court of the the State of Oregon, for Wasco county, as administrator of the estate of Adolph Agidius, deceased. All persons having claims against said estate are hereby notified to present the same properly verified to me at the office of my attorneys, Dufur & Menefee, within six months from the date of this notice.

Dated at The Dalles, Oregon, June 5, 1899.

J. P. AGIDIUS, Administrator of the Estate of Adolph Agidius, deceased. 7-4t

Executor's Notice.

Notice is hereby given that the undersigned has been duly appointed by the honorable County Court of the State of Oregon, for Wasco county, as executor of the estate of Phebe J. Haight, deceased. All persons having claims against said estate are hereby notified to present the same, properly verified, to me at my office in Dalles City, Oregon, within six months from the date of this notice.

Dated this 5th day of July, 1899.

FRANK MENEFEE, Executor of the estate of Phebe J. Haight, deceased. jly 8-4t

You need have no boils if you will buy Clarke & Falk's sure cure for boils.