The Weekly Chronicle.

THE DALLES, - - - OREGON

PERSONAL MENTION.

Wednesday.

Mr. John Sipma, a prominent fruit grower of Hood River is in the city.

Superintendent O'Brien and Roadmaster Bowlin of the O. R. & N, are in the city.

Mrs. Fairfowl, who has been visiting Mrs. Schenck for some time, returned to Portland this morning.

Dr. Siddell leaves in the morning for Portland and Friday leaves that port on the Elder for the Clondyke.

Rev. L. Gray goes to Hood River tomorrow to remain a week, having received an invitation to visit members of his church there, and to preach next Sunday.

Dr. Lannerberg expects to leave Tuesday for an outing in Crook county, visiting The Sisters, and fishing and hunting in that neighborhood. He will be away for a couple of months.

Mrs. Thomas who has been in the city the past two weeks visiting the family of Mayor Nolan, went to Portland this morning to visit her mother for a few days before returning to her home at Pocatello, Idaho. She was accompainied as far as the Locks by Mr. and Mrs. Nolan.

Rev. Edlund of Astoria, and Rev. Lind of Vancover, visited Rev. L. Gray last week and Sunday, preached in the First Baptist church, the sermons being in the Swedish language. Rev. Edlund has organized a strong Lutheran church at Gooseberry, in Morrow county, near Heppner. The church building being erected will be dedicated the fourth Sunday in October. They left this morning for the Cascade Locks.

Thursday.

Dr. Hollister went to Moffat Springs this morning.

Miss Flora Bosoni left this morning for her home in Oakland, Cal.

C. W. Dietzel was a passenger on the Baker this morning, going to the Locks.

Lieutenant James Jackson of Co. C of Pendleton has resigned and sails on the Elder for Alaska tomorrow.

Mr. Leslie Butler will leave in the morning for Portland, and will be a passenger on the Elder going as far as Juneau.

Mr. Frank Chrisman and wife (*nee* Miss Victoria Barzee) came up from Portland Tuesday evening, and are temporarily located at the European house.

Mr. and Mrs. Schultz of San Francisco, who have been visiting friends here for several months, went to Portland this morning, and will take the next train to their home in California.

Dr. Siddall and John Parrott left this morning for Portland. They were both as cheerful as schoolgirls, and each had hidden away among his plunder a bale of seamless sacks and a scoop shovel.

Hon. B. S. Huntington arrived home from Puget Sound this morning. While there he was the guest of F. A. Mac Donald, formerly register of the land office here, and reports having a delightful time cruising among the islands of the Sound.

Friday.

Miss Alma Schmidt arrived home from a camping trip down the river yesterday.

I. J. Norman went down to Wind river this morning to bring his daughter Mollie home. She is quite sick.

Miss Cora Aldrich, who stopped here for a visit on her way home from San Francisco, leaves tonight for Rossland.

Mrs. Chas. Stubling and daughter arrived home last night on the Regulator, from a camping trip at Stevinsen.

Mrs. Joles, Mrs. Randall, Miss Alden and Miss Lizzie Schooling, who have been camping at Wind river, arrived home last night.

Leslie Butler and wife went to Portland this morning, and will leave that place on the Elder tonight, bound for Juneau and Sitka.

Mr. and Mrs. Wm. Michell and the young ladies who accompanied them on a trip to Mt. Hood, arrived home last night. The party had a splendid time and all are perfectly delighted with their trip. The girls amused themselves by sliding down the snow banks, and all came home with complexions like a second-handed saddle.

ITS METHODS TOO TAME.

Wheeling Labor Leaders Criticise Action of Yesterday's Conference.

WHEELING, W. V., July 28.—Among the local labor leaders there is a general disappointment that the conference held here did not take more radical measure than to merely offer sentimental sympathy, with no financial aid to strikers.

It is believed this week there will be such an army of organizers and agitators in West Virginia that the miners who have thus far refused to stop work will be compelled to do so from sheer force of number against them.

It is also believed the conference made secret provisions for conducting the fight on lines muce more emphatic than are apparent in the manifesto given to the papers. It is believed that a surprise will be sprung within a few days.

BY RIGHT OF DISCOVERY.

United States Has a Valid Claim Upon Palmyra Island.

NEW YORK, July 28.—A Herald special from Washington says:

In support of their claim to Palmyra island, which has been taken possession of by the British government, the London authorities refer to the fact that the British flag was hoisted over this territory in 1889. Even if the official records of the Hawaiian government fail to show the title of the Dole regime to the island, the United States is in a position to raise the claim that the island belongs to this government by virtue of discovery by an American citizen. This fact is recognized by the British authorities in an official publication which contains a reference to its discovery and the action of the British in placing their flag over it. The publication is the official directions of the hydrographic office of Great Britain issued by the admiralty. In regard to Palmyra island, the volume states:

"Palmyra was discovered by Captain Saule, of the American ship Palmyra, in 1802, and was formally annexed to Great Britan by Commander Nicholas, of H. M. S. Cormorant, May 18, 1889. There was no inhabitants on the island at the time of its annexation, although Messrs. Henderson and McFarlane, of New Zealand, contemplated cultivating it."

A high official of the state department said last night that an investigation regarding the rights of Hawaii and Great Britain to Palmyra island is now being made.

Senator Morgan, of Alabama, said he had not examined into the question of the validity of the Hawaiian title to Palmyra island, and was not prepared to express a definite opinion of the subject, though he was inclined to think it a matter of comparatively small importance to the United States whether Great Britain had the island or not, on account of its distance from the United States and Hawaii.

The action of Great Britain in taking possession of Palmyra at this time is generally regarded here as a step in her jubilee year policy of strengthening her military line. Another step in this policy has been brought to the attention of the state department in the report of Consul Miller, at Port Stanley, Falkland isles, who reports the surveys are in progress at that point under the direction of Colonel Lewis, of the royal engineers, for the establishment of a naval station and hospital, Such a station at this point, with repair shops and fortifications would be of the utmost importance to the British fleet operating in the Southern Pacific.

TO PROTECT THE CARGO.

Steamer Portland to Be Convoyed Out of Behring Sea.

WASHINGTON, July 29.—The steamer Portland, which is expected to leave St. Michaels about September 15, will, it is said, have on board gold from the Alaskan gold fields valued at $2,000,000.

P. B. Weare, of Chicago, president of the North American Transportation & Trading Company, has advised the treasury department that he fears an attempt will be made by pirates to capture this cargo and has asked that the government detail a revenue cutter to convoy the Portland out of Behring sea. This request has been granted. The revenue cutter Bear and possibly one or two others will convoy the Portland.

WHY WEARE FEARED TROUBLE.

Chinese Pirates Were Reported as Watching for the Treasure Ship.

WASHINGTON, July 20.—More trouble is feared in the Clondyke region, judging from the telegram received at the treasury department asking that a revenue cutter be ordered to convoy a vessel of the Alaska Transportation Company from St. Michaels down to the Yukon river and through Behring sea. It has been intimated that a band of Chinese pirates has been organized for the purpose of intercepting and looting one of the treasure crafts which are expected to leave the gold regions about August 5 and September 15, this year.

P. B. Weare, who represents the Alaska company at Chicaso, says in his telegram:

"We fear trouble, and want you to convoy us out of Behring sea."

This message put everybody about the treasury department on the move with a view to granting the request for a revenue cutter.

One of the vessels to start during the danger period between August and September is the Portland, but it is not known whether this will be the treasure craft or not. This vessel is a stanch one and has a good-sized crew, who could give an excellent account of themselves in case of an emergency.

More Mines Closed Down.

COLUMBUS, O., July 28.—Fred Dilchee, of the national executive committee, wired the national headqaarters of the miner's union that the Sugar Creek, McDonald, Turkey Knob and Dunlop mines have closed down by a vote of the miners at a mass meeting in the new river district.

Ex-Senator Doolittle Dead.

PROVIDENCE, R. I. July 27.—Ex-Senator Doolittle, of Wisconsin, died at 2:30 o'clock this morning at the home of his daughter at Edgewood, near this city, of Bright's disease. He was 82 years of age.

The Alaska Rush.

A couple of steamers a month used to accommodate all the Alaska travel. Now all the craft available cannot meet the demands. Some idea of the increase can be learned from the appended list of steamers leaving Seattle, not counting those from Portland and San Francisco:

The following steamers will leave Seattle for Dyea and Skagway bays within the next few days: City of Topeka, July 28th; Islander (from Victoria), July 28th; Rosalie, July 31st; Al-Ki, August 2d; Willamette, August 3d; Queen, August 7th; Mexico, August 8th; Topeka, August 12th; Rosalie, Aug. 13.

Nebraska corn for sale at the Wasco warehouse. Best feed on earth. m9-tf

STATE OF OHIO, CITY OF TOLEDO } ss.
LUCAS COUNTY,

Frank J. Cheney makes oath that he is the senior partner of the firm of F. J. Cheney & Co., doing business in the City of Toledo, County and state aforesaid, and that said firm will pay the sum of One Hundred Dollars for each and every case of Catarrh that cannot be cured by the use of Hall's Catarrh Cure.

FRANK J. CHENEY.

Sworn to before me and subscribed in my presence, this 6th day of December, A. D. 1896.

A. W. GLEASON,
[SEAL] Notary Public.

Hall's Catarrh Cure is taken internally and acts directly on the blood and mucous surfaces of the system. Send for testimonials, free.

F. J. CHENEY & Co., Toledo, O.
Sold by Druggists, 75c. No. 3-11

Reasons Why Chamberlain's Colic Cholera and Diarrhoea Remedy Is the Best.

1. Because it affords almost instant relief in case of pain in the stomach, colic and cholera morbus.
2. Because it is the only remedy that never fails in the most severe cases of dysentery and diarrhoea.
3. Because it is the only remedy that will cure epidemical dysentery.
4. Because it is the only remedy that will prevent bilious colic.
5. Because it is the only remedy that will cure chroic diarrhoea.
6. Because it is the only remedy that can always be depended upon in cases of cholera infantum.
7. Because it is the most prompt and most reliable medicine in use for bowel complaints.
8. Because it produces no bad results.
9. Because it is pleasant and safe to take.
10. Because it has saved the lives of more people than any other medicine in the world.

The 25 and 50c sizes for sale by Blakeley & Houghton.

"Last summer one of our grandchidren was sick with a severe bowel trouble," says Mrs. E. G. Gregory, of Frederickstown, Mo. "Our doctor's remedy had failed, then we tried Chamberlain's Colic, Cholera and Diarrhoea Remedy which gave very speedy relief." For sale by Blakeley and Houghton.

What use is there in eating when food does you no good—in fact, when it does you more harm than good, for such is the case if it is not digested?

If you have a loathing for food there is no use of forcing it down, for it will not be digested. You must restore the digestive organs to their natural strength and cause the food to be digested, when an appetite will come, and with it a relish for food.

The tired, languid feeling will give place to vigor and energy; then you will put flesh on your bones and become strong. The Shaker Digestive Cordial as made by the Mount Lebanon Shakers contains food already digested and is a digester of foods as well. Its action is prompt and its effects permanent.

Doctors prescribe **Laxol** because it has all the virtues of Castor Oil and is palatable.

Hundreds of thousands have been induced to try Chamberlain's Cough Remedy by reading what it has done for others, and having tested its merits for themselves are today its warmest friends. For sale by Blakeley & Houghton.

Dalles, Moro and Antelope
STAGE LINE.

Through by daylight via Grass Valley, Kent and Cross Hollows.

DOUGLAS ALLEN, The Dalles.
C. M. WHITELAW, Antelope.

Stages leave The Dalles from Umatilla House at 7 a. m., also from Antelope at 7:30 a. m. every Monday, Wednesday and Friday. Connections made at Antelope for Prineville, Mitchell and points beyond. Close connections made at The Dalles with railways, trains and boats.

Stages from Antelope reach The Dalles Tuesdays, Thursdays and Saturdays at 1:30 p. m.

RATES OF FARE.

Dalles to Deschutes	$1 00
do Moro	1 50
do Grass Valley	2 25
do Kent	3 00
do Cross Hollows	4 50
Antelope to Cross Hollows	1 50
do Kent	2 00
do Grass Valley	3 00
do Moro	3 50
do Deschuees	4 00
do Dalles	5 00

Administrator's Notice.

Notice is hereby given that the County Court of the State of Oregon for Wasco County, by an order dated the 3d day of April, 1897, duly appointed the undersigned administrator of the estate of Andrew V. Anderson, deceased. All persons having claims against said estate are hereby required to present the same, properly verified, to the undersigned at French & Co.'s bank in Dalles City, Oregon, within six months from the date hereof.

Dalles City, Oregon, May 19, 1897.
my22-4t J. C. HOSTETLER, Administrator.

Notice to Creditors.

Notice is hereby given that the undersigned has been duly appointed by the County Court of Wasco County, Oregon, executor of the last will and testament of Simon Mason, deceased. All persons having claims against the estate of said deceased are hereby notified to present them, with the proper vouchers, to the undersigned at his residence, Wamic, Oregon, or at the office of Huntington & Wilson, The Dalles, Oregon, within six months from the date of this notice.

Dated July 28, 1897.
jy30-5t-4t JOHN END, Executor.

Notice.

TREASURY DEPARTMENT,
OFFICE OF COMPTROLLER OF CURRENCY,
WASHINGTON, D. C., June 5, 1897.

Notice is hereby given to all persons who may have claims against "The Dalles National Bank" of the city of The Dalles, Oregon, that the same must be presented to H. S. Wilson, receiver, with the legal proof thereof, within three months from this date, or they may be disallowed.

JAMES H. ECKELS,
jun16-w3m-i Comptroller.

EAST and SOUTH via
The Shasta Route
—OF THE—
Southern Pacific Comp'y.

Trains leave and are due to arrive at Portland.

LEAVE.		ARRIVE.
*6:00 P. M.	OVERLAND EXpress, Salem, Roseburg, Ashland, Sacramento, Ogden, San Francisco, Mojave, Los Angeles, El Paso, New Orleans and East	*9:30 A. M.
*8:30 A. M.	Roseburg and way stations	*4:30 P. M
Daily except Sundays.	Via Woodburn for Mt. Angel, Silverton, West Scio, Brownsville, Springfield and Natron	Daily except Sundays.
17:30 A. M.	Corvallis and way stations	† 5:50 P. M.
†4:30 P. M.	McMinnville and way stations	† 8:25 P. M

*Daily. †Daily, except Sunday.

DINING CARS ON OGDEN ROUTE.

PULLMAN BUFFET SLEEPERS AND SECOND-CLASS SLEEPING CARS Attached to all Through Trains.

Direct connection at San Francisco with Occidental and Oriental and Pacific mail steamship lines for JAPAN and CHINA. Sailing dates on application.

Rates and tickets to Eastern points and Europe, Also JAPAN, CHINA, HONOLULU and AUSTRALIA, can be obtained from
J. B. KIRKLAND, Ticket Agent.

Through Ticket Office, 134 Third street, where through tickets to all points in the Eastern States, Canada and Europe can be obtained at lowest rates from
J. B. KIRKLAND, Ticket Agent.

All above trains arrive at and depart from Grand Central Station, Fifth and Irving streets.

YAMHILL DIVISION.
Passenger Depot, foot of Jefferson street.

Leave for OSWEGO, daily, except Sunday, at 7:20 a. m.; 12:15, 1:45, 5:25, 6:45, **8:05 p. m. (and 11:30 p. m. on Saturday only, and 8:40 a. m. and 3:30 p. m. on Sundays only). Arrive at Portland daily at *7:10 and 8:30 a. m.; and 1:30, *4:15, 6:35 and 7:55 p. m., (and 10 a. m., 3:15 and 5:10 p. m. on Sundays only).

Leave for Sheridan, week days, at 4:30 p. m Arrive at Portland, 9:30 a. m.

Leave for AIRLIE on Monday, Wednesday and Friday at 9:40 a. m. Arrive at Portland, Tuesday, Thursday and Saturday at 3:05 p. m.

*Except Sunday. **Except Saturday.

R. KOEHLER, Manager. G. H. MARKHAM, Asst. G. F. & Pass. Agt

Sheriff's Sale.

Notice is hereby given that under and by virtue of an execution and order of sale issued out of the Circuit Court of the State of Oregon for Wasco County, on the 14th day of July, 1897, upon a decree made and entered therein on the 16th day of June, 1897, in a cause therein pending wherein Ann E. Vanatta was plaintiff and Albert Kuykendall, Mary A. Kuykendall, Grace P. Buchanan and George W. Buchanan were defendants, and to me directed, commanding me to sell the lands and premises hereinafter mentioned, to satisfy the demands of the plaintiff for the sum of $653.30, and the further sum of $75 attorney's fees, and $28.50 costs and disbursements, and the costs and expenses of and upon said writ, I will sell at public auction, to the highest bidder, for cash in hand, at the courthouse door in Dalles City, in said county and state, on Monday the 16th day of August, 1897, at the hour of 2 o'clock p. m., the following described lands and premises, to-wit: the southwest quarter of section thirty-four (34), township two (2) north of range fourteen (14) east of Willamette Meridian, containing one hundred and sixty acres.

Dalles City, Wasco Co., Or., July 14, 1897.
T. J. DRIVER,
jul17-aug14-4t Sheriff of Wasco County.

Sheriff's Sale.

Notice is hereby given that under and by virtue of an execution and order of sale issued out of the Circuit Court of the State of Oregon for Wasco County, on the 25th day of June, 1897, upon a decree made and entered therein on the 16th day of June, 1897, in a cause therein pending wherein Alfred Crebbin was plaintiff and J. P. Cartwright et al were defendants, and to me directed and commanding me to sell the lands and premises hereinafter mentioned to satisfy the demands of the plaintiff for the sum of $3016.75, and the further sum of $72 taxes paid and $250 attorney's fees, and $48.55 costs and disbursements, and the costs and expenses of and upon said writ, I will sell, at public auction to the highest bidder for cash in hand, at the courthouse door in Dalles City, in said County and State, on Saturday, the 24th day of July, 1897, at the hour of 1 o'clock p. m., the following described lands and premises, to-wit:

The southeast quarter of the southwest quarter, and the northwest quarter of section number 18, township 1 north, range 15 east, Willamette Meridian, containing two hundred and twenty-six and six hundredths acres.

Dalles City, Oregon, June 25, 1897.
T. J. DRIVER,
jun26-4t Sheriff of Wasco County.

Free Pills.

Send your address to H. E. Bucklen & Co., Chicago, and get a free sample box of Dr. King's New Life Pills. A trial will convince you of their merits. These Pills are easy in action and are particularly effective in the cure of Constipation and Sick Headache. For Malaria and Liver troubles they have been proved invaluable. They are guaranteed to be perfectly free from every deleterious substance and to be purely vegetable. They do not weaken by their action, but by giving tone to stomach and bowels greatly invigorate the system. Regular size 25c. per box. Sold by Blakeley & Houghton Druggists. (4)

DISSOLUTION NOTICE.

Notice is hereby given that the copartnership heretofore existing between Joseph H. Worseley and W. P. Vanbibber, under the firm name of Vanbibber & Worsley, is this day by mutual consent dissolved and determined.

All debts due the firm should be paid to J. H. Worsley. He will continue in the business and assume all debts and obligations of said copartnership.

Dated this 22d day of July, 1897.
jy23-1w W. P. VANBIBBER,
J. H. WORSLEY.

Do you want your windows cleaned, carpets taken up, beaten and re laid, or janitor work of any kind done by a first-class man? If so, telephone Henry Johnson at Parkins' barber shop. 'Phone 119. a10-tf

BLOOD POISON
A SPECIALTY Primary, Secondary or Tertiary BLOOD POISON permanently cured in 15 to 35 days. You can be treated at home for same price under same guaranty. If you prefer to come here we will contract to pay railroad fare and hotel bills, and no charge, if we fail to cure. If you have taken mercury, iodide potash, and still have aches and pains, Mucous Patches in mouth, Sore Throat, Pimples, Copper Colored Spots, Ulcers on any part of the body, Hair or Eyebrows falling out, it is this Secondary BLOOD POISON we guarantee to cure. We solicit the most obstinate cases and challenge the world for a case we cannot cure. This disease has always baffled the skill of the most eminent physicians. $500,000 capital behind our unconditional guaranty. Absolute proofs sent sealed on application. Address COOK REMEDY CO., 307 Masonic Temple, CHICAGO, ILL.

BUCKS BUCKS BUCKS

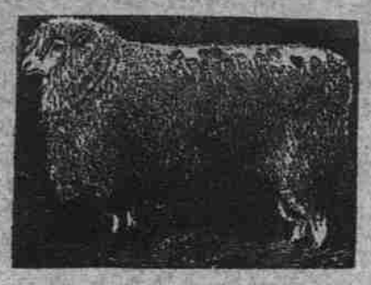

We now have for sale at our ranch, near Ridgeway, Wasco County, Oregon, 260 head of

THREE-QUARTER-BREED : SHROPSHIRE : BUCKS.

Also fifty head of THOROUGHBRED SHROPSHIRE BUCKS. The above Bucks are all large, fine fellows, and will be sold to the sheepmen of Eastern Oregon at prices to suit the times. The thoroughbreds were imported by us from Wisconsin, and are the sires of the three-quarter-breeds. Any information in regard to them will be cheerfully furnished by applying by letter to the owners.

GEO. A. YOUNG & SON,
RIDGEWAY, OREGON.

C. W. PHELPS & CO.
—DEALERS IN—
Agricultural · Implements.

Drapers Manufactured and Repaired.
Pitts' Threshers. Powers and Extras.
Pitts' Harrows and Cultivators.
Celebrated Plano Header.
Lubricating Oils, Etc.
White Sewing Machine and Extras.

EAST SECOND STREET, THE DALLES, OR.

HON. W. J. BRYAN'S BOOK.

THE FIRST BATTLE

THE FIRST BATTLE is an interesting story of the great political struggle of 1896. Its most important events and the many issues involved; a logical treatise on Bi-metallism as uttered by eminent exponents, including the part taken by Hon. W. J. Bryan in the silver agitation prior to the Democratic National Convention, and during the campaign; the best examples of his wonderful oratory, the most noteworthy incidents of his famous tour, a careful review of the political situation, a discussion of the election returns and the significance thereof, and the future possibilities of Bi-metallism as a political issue.

STYLES AND PRICES:

Richly and durably bound in English Cloth, plain edges; portrait of the author forming the design on cover; autograph preface; magnificent presentation plate in silver, gold and blue; containing 600 pages and 32 full-page illustrations $1 75
In half-Morocco, marble edge 2 25
In full-Morocco, gilt edge 2 75

M. J. WOODCOCK, Agent, Wamic, Or.

Wholesale
MALT LIQUORS, Wines and Cigars.

THE CELEBRATED
ANHEUSER-BUSCH and HOP GOLD BEER on draught and in bottles.

Anheuser-Busch Malt Nutrine, a non-alcoholic beverage, unequaled as a tonic.

STUBLING & WILLIAMS.

M. Z. DONNELL,
PRESCRIPTION DRUGGIST

TOILET ARTICLES AND PERFUMERY.

Opp. A. M. Williams & Co., THE DALLES, OR.

"There is a tide in the affairs of men which, taken at its flood leads on to fortune."

The poet unquestionably had reference to the

Closing Out Sale of Furniture and Carpets
AT CRANDALL & BURGET'S,

Who are selling these goods out at greatly-reduced rat
MICHELBACH BRICK, - - UNION ST.