The Weekly Chronicle.

THE DALLES, - - - OREGON

Mexican Mustang Liniment

for

Burns,
Caked & Inflamed Udders.
Piles,
Rheumatic Pains,
Bruises and Strains,
Running Sores,
Inflammations,
Stiff joints,
Harness & Saddle Sores,
Sciatica,
Lumbago,
Scalds,
Blisters,
Insect Bites,
All Cattle Ailments,
All Horse Ailments,
All Sheep Ailments,

Penetrates Muscle, Membrane and Tissue Quickly to the Very Seat of Pain and Ousts it in a Jiffy.

Rub in Vigorously.

Mustang Liniment conquers Pain, Makes Man or Beast well again.

It's just as easy to try One Minute Cough Cure as any thing else. It's easier to cure a severe cough or cold with it. Let your next purchase for a cough be One Minute Cough Cure. Better medicine; better results; better try it.

Nothing so distressing as a hacking cough. Nothing so foolish as to suffer from it. Nothing so dangerous if allowed to continue. One Minute Cough Cure gives immediate relief. Snipes-Kinersly Drug Co.

A. G. Bartley of Magic, Pa., writes: I feel it a duty of mine to inform you and the public that DeWitt's Witch Hazel Salve cured me of a very bad case of eczema. It also cured my boy of a running sore on his leg.

Acts at once, never fails, One Minute Cough Cure. A remedy for asthma, and that feverish condition which accompanies a severe cold. The only harmless remedy that produces immediate results.

The October number of The Forum will contain an unusually interesting article, by Ex-Senator Ross, of Kansas—upon whose vote hung the impeachment of Andrew Johnson—on "The Political Leaders of the Reconstruction Period."

Castoria

For Infants and Children.

Castoria promotes Digestion, and overcomes Flatulency, Constipation, Sour Stomach, Diarrhœa, and Feverishness. Thus the child is rendered healthy and its sleep **natural. Castoria** contains no Morphine or other narcotic property.

"Castoria is so well adapted to children that I recommend it as superior to any prescription known to me." H. A. ARCHER, M. D., 111 South Oxford St., Brooklyn, N. Y.

"For several years I have recommended your 'Castoria,' and shall always continue to do so, as it has invariably produced beneficial results." EDWIN F. PARDEE, M. D., 125th Street and 7th Ave., New York City.

"The use of 'Castoria' is so universal and its merits so well known that it seems a work of supererogation to endorse it. Few are the intelligent families who do not keep Castoria within easy reach." CARLOS MARTYN, D. D., New York City.

THE CENTAUR COMPANY, 77 Murray Street, N. Y.

NOTICE.

To All Whom It May Concern:

By order of the common council of Dalles City, made on the 10th day of August, 1895, and entered of record in the records of Dalles City on the 12th day of August, 1895, notice is hereby given that the sidewalks and crosswalks on the following streets and parts of streets, in said city, have been declared dangerous by said common council on said 10th day of August, and the said city council is about to proceed to order and make the improvements as hereinafter stated; and said improvements, and each of them, will be made by said city council after fourteen days from the first publication of this notice, to-wit: September 11, 1895, and the cost of such improvements of all sidewalks, and each of them, will be levied upon the property adjacent thereto and directly benefitted thereby; and the cost of such improvements of all crosswalks, and of each of them, will be charged and levied upon the corner lots cornering upon the street or streets intersected by such crosswalks, and upon all lots, or parts thereof to the center of each block cornering upon such intersection, as by charter provided.

The sidewalks and crosswalks declared dangerous, and about to be improved and built, are as follows, to-wit: To build a corner sidewalk on the southeast corner of Second and Court streets, being further described as the northwest corner of lot 5 in block 5 in Dalles City.

2. To build a corner sidewalk on the southeast corner of Second and Washington streets, in this city, being further described as the northwest corner of lot 1, in block 5, in Bigelows Addition to Dalles City.

3. To build a sidewalk ten feet wide on the north side of Second street, from the east side of Washington street, along lot 12, in block 2, to the First National Bank of Dalles City, all being in Bigelows Addition to Dalles City.

4. To build a sidewalk six feet wide on the north side of Alford Avenue from Laughlin street to H street.

5. To build a corner sidewalk on the southeast corner of Third and Madison streets, being further described as the northwest corner of lot 1, in block 20, Laughlin's Addition to Dalles City.

6. To build a corner sidewalk on the northeast corner of Eighth and Union streets, being further described as the southwest corner of lot 7, in block 18, in Gates Addition to Dalles City.

7. To build a crosswalk on the south side of Fourth street on Liberty street.

8. To build a crosswalk on the south side of Second street across Washington street.

9. To build a sidewalk eight feet wide in said city on the east side of Court street from the top of bluff steps, on said Court street, to Seventh street.

10. To build a sidewalk 8 feet wide on the north side of Fourth street, commencing at a point 84 feet east from the southwest corner of block C, and running thence 50 feet east, in Trevitt's Addition to Dalles City, and further described as being the property now occupied by W. E. Garretson.

All of said sidewalks and crosswalks will be built and constructed in accordance with the provisions of the charter and ordinances of Dalles City.

Dated this 10th day of Sept., 1895.

G. W. PHELPS,
s11-14t Recorder of Dalles City.

Mr. Louis Windmuller has written for the October number of The Forum an article entitled, "The Resuscitation of Blue Laws," criticising the action of the Police Commissioners of New York in enforcing the Sunday excise law.

"The Regulator Line"

The Dalles, Portland and Astoria Navigation Co.

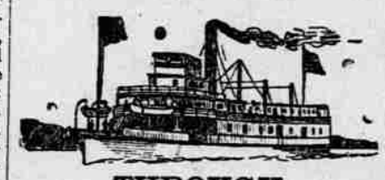

THROUGH

Freight and Passenger Line

Through Daily Trips (Sundays excepted) between The Dalles and Portland. Steamer Regulator leaves The Dalles at 8 a. m., connecting at the Cascade Locks with Steamer Dalles City. Steamer Dalles City leaves Portland (Oak street dock) at 6 a. m., connecting with Steamer Regulator for The Dalles.

PASSENGER RATES.

One way.....$2.00
Round trip.....3.00

Freight Rates Greatly Reduced.

All freight, except car lots, will be brought through, without delay at Cascades.

Shipments for Portland received at any time day or night. Shipments for way landings must be delivered before 5 p. m. Live stock shipments solicited. Call on or address,

W. C. ALLAWAY
General Agent.
THE-DALLES, OREGON

Justice Court Summons.

State of Oregon, County of Wasco,—ss.
In the Justice Court for Dufur Precinct, Wasco County, Oregon:
Edward Rondeau plaintiff,
vs.
William J. Payette, defendant.
To the Sheriff or Constable of Dufur Precinct, in Wasco County, State of Oregon:

In the name of the State of Oregon, We command you to summon William J. Payette to appear before the undersigned, a Justice of the Peace, in Dufur Precinct, in said County and State, on the 8th day of November, 1895, at the hour of 10 o'clock in the forenoon of said day, at the Justice office, in said Precinct, to answer the complaint of Edward Rondeau founded on contract and wherein he demands twenty-one and twenty-seven hundredths $21.27) dollars, together with costs and disbursements of this action, for which sum judgment will be rendered against said William J. Payette if he fail to so appear and answer said complaint.

Given under my hand, this 26th day of September, 1895. A. J. BRIGHAM,
Justice of Peace for Dufur Precinct, Oregon.
oct1

Notice to Taxpayers.

The County Board of Equalization will meet in the Assessor's office, on Monday, Oct. 7th, and continue in session one week, for the purpose of equalizing the assessment of Wasco county for 1895. All taxpayers who have not been interviewed by the assessor, will please call at the office on Thursdays, Fridays and Saturdays, as all property must be assessed.

F. H. WAKEFIELD,
sep11w6t. County Assessor.

Thos. F. Oakes, Henry C. Payne, Henry C. Rouse,
—RECEIVERS.—

NORTHERN PACIFIC R. R.

RUNS

Pullman Sleeping Cars
Elegant Dining Cars
Tourist Sleeping Cars

TO ST. PAUL, MINNEAPOLIS, DULUTH, FARGO, GRAND FORKS, CROOKSTON, WINNIPEG, HELENA and BUTTE

Through Tickets
—TO—
CHICAGO
WASHINGTON
PHILADELPHIA
NEW YORK
BOSTON AND ALL
POINTS EAST and SOUTH

For information, time cards, maps and tickets, call on or write to

W. C. ALLAWAY, Agent,
The Dalles, Oregon,
—OR—
A. D. CHARLTON, Asst. G. P. A.,
255, Morrison, Cor. Third, Portland, Oregon.

O. R. & N.

E. McNEILL, Receiver.

—TO THE—

EAST!

GIVES THE

Choice of Transcontinental Routes

—VIA—

Spokane — Denver
Minneapolis — Omaha
St. Paul — Kansas City

Low Rates to all Eastern Cities.

OCEAN STEAMERS Leave Portland Every Five Days for

SAN FRANCISCO, CAL.

For full details call on O. R. & Co.'s Agent at The Dalles, or address

W. H. HURLBURT, Gen. Pass. Agt.
Portland, Oregon.

DOORS,
WINDOWS,
SHINGLES,
FIRE BRICK,
FIRE CLAY,
LIME and CEMENT,
Window-Glass and Picture Moulding.

H. GLENN.

FRENCH & CO., BANKERS.

TRANSACT A GENERAL BANKING BUSINESS

Letters of Credit issued available in the Eastern States.

Sight Exchange and Telegraphic Transfers sold on New York, Chicago, St. Louis, San Francisco, Portland Oregon, Seattle Wash., and various points in Oregon and Washington.

Collections made at all points on favorable terms.

Chichester's English Diamond Brand.

PENNYROYAL PILLS

Original and Only Genuine. SAFE, always reliable. LADIES ask Druggist for Chichester's English Diamond Brand in Red and Gold metallic boxes, sealed with blue ribbon. Take no other. Refuse dangerous substitutions and imitations. At Druggists, or send 4c. in stamps for particulars, testimonials and "Relief for Ladies," in letter, by return Mail. 10,000 Testimonials. Name Paper. Chichester Chemical Co., Madison Square, Phila., Pa. Sold by all Local Druggists.

Summons.

In the Circuit Court of the State of Oregon for Wasco County:
Oregon Mortgage Company, limited, a corporation, plaintiff,
vs.
S. E. Farris and Lizzie J. Farris, defendants.
To S. E. Farris the above named defendant:
In the name of the State of Oregon:

You are hereby required to appear and answer the complaint filed against you in the above entitled suit, now pending in the above entitled Court on or before Monday, the 11th day of November, 1895, that being the first day of the next regular term of said Court; and if you fail so to appear and answer for want thereof the plaintiff will apply to said Court for the relief demanded in its complaint, to-wit: To foreclose plaintiff's mortgage made, executed and delivered by you and Lizzie J. Farris to plaintiff about the 6th day of February, 1888, upon the SW¼ of Section 24, in Tp. 5 S, R 12 East of the W. M., containing 160 acres of land and situate in Wasco County, Oregon, and to have said premises sold according to law and the practice of the above entitled Court to satisfy plaintiff's demands, to-wit: to pay and satisfy the sum of $1080.00 and interest thereon since February 1st, 1893, at 8 per cent per annum; also $100.00 as a reasonable attorney's fee in said suit, together with plaintiff's costs and disbursements made and expended in this suit, including subsequent costs and expenses of sale; that upon such foreclosure, decree and sale all of your right, title and interest and all persons claiming or to claim by, through, or under you in and to said premises before closed and forever barred from the equity of redemption; and for such other and further relief as to the Court may seem equitable and just.

The service of this summons is made upon you by publication thereof in the Dalles CHRONICLE a newspaper of general circulation, published weekly at The Dalles, Wasco County, Oregon, by order of W. L. Bradshaw, judge of the above-named Court, which order was duly made on the 14th day of September, 1895, at chambers in Dalles City, Wasco County, Oregon.

DUFUR & MENEFEE,
sep25. Attorneys for Plaintiff.

Sheriff's Sale.

Notice is hereby given that in pursuance of an execution issued out of the Circuit Court of the State of Oregon for Wasco county, dated the 10th day of September, 1895, in a suit therein pending wherein Mrs. E. M. Wilson is plaintiff and Hezekiah P. C. Crockett, Hattie E. Crockett and Z. F. Moody, and W. N. Wiley, administrator of the estate of Clarissa McEwan, are defendants, and wherein judgment was rendered and entered in favor of plaintiff and against defendants Hezekiah P. C. Crockett and Hattie E. Crockett, for the sum of $613.22 and interest at 8 per cent per annum from May 29, 1895, the date of said judgment and $50 attorney's fees and $21 costs and disbursements, commanding me to sell all the right, title and interest of the defendants and each of them in and to the west half of the northeast quarter and the east half of the north west quarter of Sec. 10, Tp. 1 South, Range 15 E, W. M., in the manner provided by law for the sale of real property upon execution, I will, on Saturday, the 19th day of October, 1895, at the hour of 2 o'clock p. m. of said day, at the court house door in Dalles City, in said county and state, sell to the highest bidder for cash in hand all of the right, title and interest of said defendants and each of them in and to all of said above described real property

T. J. DRIVER,
sep11. Sheriff of Wasco County, Or.

SUMMONS.

In the Circuit Court of the State of Oregon for Wasco County:
Florence Irene Howell Glenn, plaintiff,
vs.
Jefferson Davis Glenn, defendant.
To Jefferson Davis Glenn, the above-named defendant:
In the name of the State of Oregon:

You are hereby required to appear and answer the complaint filed against you in the above-entitled suit on or before the 11th day of November, 1895, that being the first day of the next regular term of said Circuit Court following the expiration of the time prescribed in the order heretofore made for the publication of this summons. And if you fail so to appear and answer said complaint within said time, the plaintiff will apply to said Court for the relief prayed for in her complaint towit: For a decree completely and forever dissolving the bonds of matrimony heretofore and now existing between plaintiff and defendant, for the future care, custody and control of the minor child of plaintiff and defendant, Guy Scott Glenn, during his minority, and for such other and further relief as to the Court may seem just and equitable.

Service of this summons is made upon you by publication thereof in pursuance of an order of Hon. W. L. Bradshaw, Judge of the Seventh Judicial District of Oregon, made at chambers in Dalles City, Oregon, on the 31sr day of August, 1895. H. H RIDDELL,
sep4oc16. Attorney for Plaintiff.

Executors' Notice.

Notice is hereby given that the undersigned, executors of the estate of H. A. Pratt, deceased, have on this day filed their final account in the County Court of the State of Oregon, for Wasco County, and that the Court has made an order appointing Monday, the 4th day of November, 1895, at 2 o'clock p. m. of that day, that being the first day of the regular November term of said court, as the time for hearing objections to the said final account and the settlement thereof, and directing that notice thereof be given by publication in The Dalles Chronicle for four weeks prior thereto.

All heirs, creditors and other persons interested in said estate are therefore hereby notified to file their objections to said final account, or to any item thereof, specifying the particulars of such objections on or before said 4th day of Nov. 1895, and to show cause, if any therebe, why said final account shall not be approved and allowed, and said executors discharged.

The Dalles City, Sept. 6, 1895.

Signed J. F. ARMOR.
L. BUTLER,
Executors of the will of H. A. Pratt, deceased.
sep11.

Administratrix Notice.

Notice is hereby given that the undersigned has been duly appointed administratrix of the estate of I. I. Burget, deceased, by order of the County Court of the State of Oregon for Wasco County; all persons having claims against the estate of said deceased are hereby notified to present them with the proper vouchers therefor to the undersigned, at the office of Huntington & Wilson, The Dalles, Oregon, within six months from the date hereof.

Dated September 3d, 1895.

MRS. A. T. BURGET,
Administratrix.

NOTICE FOR PUBLICATION.

LAND OFFICE, The Dalles, Or., Sept. 17, 1895.

Notice is hereby given that the following-named settler has filed notice of his intention to make final proof in support of his claim, and that said proof will be made before the register and receiver at The Dalles, Or., on October 31, 1895, viz.:

Emerson Williams,

Hd. E., No. 3119, for the NE¼, Sec. 10, Tp. 3 S, R 13 E, W. M.

He names the following witnesses to prove his continuous residence upon, and cultivation of, said land, viz.: Robert Kelly, W. H. Butts, The Dalles; James W. Cox, John M. Roth, Kingsley.

Sep18 JAS. F. MOORE, Register.

NOTICE FOR PUBLICATION.

LAND OFFICE, The Dalles, Or., Aug. 10, 1895.

Notice is hereby given that the following-named settler has filed notice of his intention to make final proof in support of his claim, and that said proof will be made before the Register and Receiver at The Dalles, Oregon, on Sept 28, 1895, viz:

Alexander Fraser,

Hd E, No. 3099, for the W½, NW¼, and W½, SW¼, Sec 32, Tp 1 N, R 13 E.

He names the following witnesses to prove his continuous residence upon and cultivation of said land, viz: O. W. Cook, Jacob Obrist, Caleb Brooks, R. L. McIntosh, of The Dalles, Or.

aug14 JAS. F. MOORE, Register.

Guardian's Sale.

Notice is hereby given that the undersigned has been appointed, by order of the County Court of the State of Oregon for Wasco County, guardian of the property and person of James McGahan, a person incapable of managing his own affairs. All persons having claims against said James McGahan will present them to me at the office of Huntington & Wilson, The Dalles, Oregon, with proper proof thereof, within six months from the date of this notice.

Dated July 22, 1895.

jul24-5ws. J. A. GULLIFORD.

"You Pays Your Money and You Takes Your Choice."

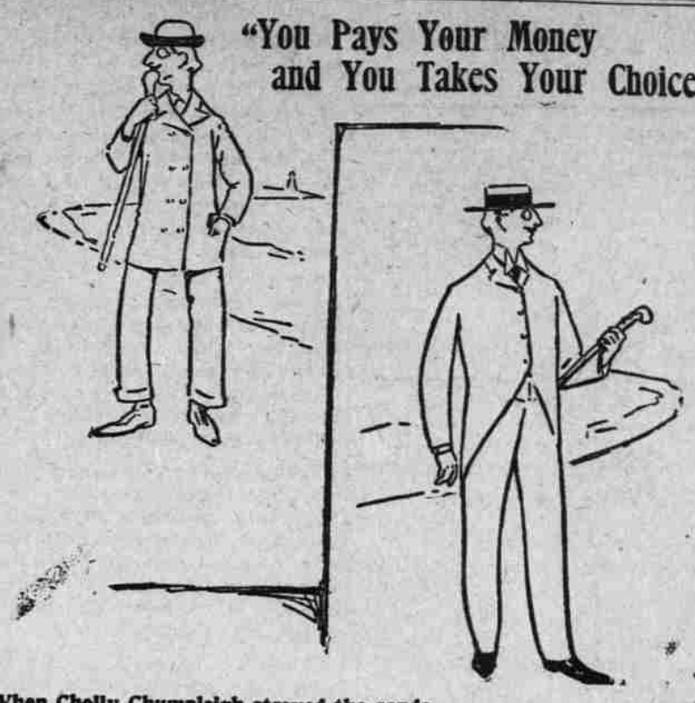

When Cholly Chumpleigh strayed the sands
His own fair love to meet,
With cane in mouth, his legs were bowed
To meet his "Trilby" feet.
She gazed in wonderment and awe
Upon this youth so fair:
"Your raiment, dear, your coat, your pants!
Why don't you have a care?"

At once he tumbled to himself
And hied him to a store,
And bade the clerk show him a suit
Better than that he wore.
"Ah, yes!" the clerk replied, "see here,
A suit of "HAPPY HOME,""
"They're just the thing, and now I'm fit
With her, my love, to roam."

Sold by PEASE & MAYS, The Dalles.

GREAT VALUE FOR LITTLE MONEY. — WEEKLY NEWS OF THE WORLD FOR A TRIFLE.

New York Weekly Tribune,

a twenty-page journal, is the leading Republican family paper of the United States. It is a NATIONAL FAMILY PAPER, and gives all the general news of the United States. It gives the events of foreign lands in a nutshell. Its AGRICULTURAL department has no superior in the country. Its MARKET REPORTS are recognized authority. Separate departments for THE FAMILY CIRCLE, OUR YOUNG FOLKS, and SCIENCE AND MECHANICS. Its HOME AND SOCIETY columns command the admiration of the wives and daughters. It general political news, editorials and discussions are comprehensive, brilliant and exhaustive.

A SPECIAL CONTRACT enables us to offer this splendid journal and THE WEEKLY CHRONICLE for

ONE YEAR FOR ONLY $1.75,

Cash in Advance.

(The regular subscription for the two papers is $2.50.)

SUBSCRIPTIONS MAY BEGIN AT ANY TIME.

CHRONICLE PUBLISHING CO

Write your name and address on a postal card, send it to George W. Best, Room 2, Tribune Building, New York City, and a sample copy of THE NEW YORK WEEKLY TRIBUNE will be mailed to you.

The Champion Mower

IS THE BEST OF ALL.

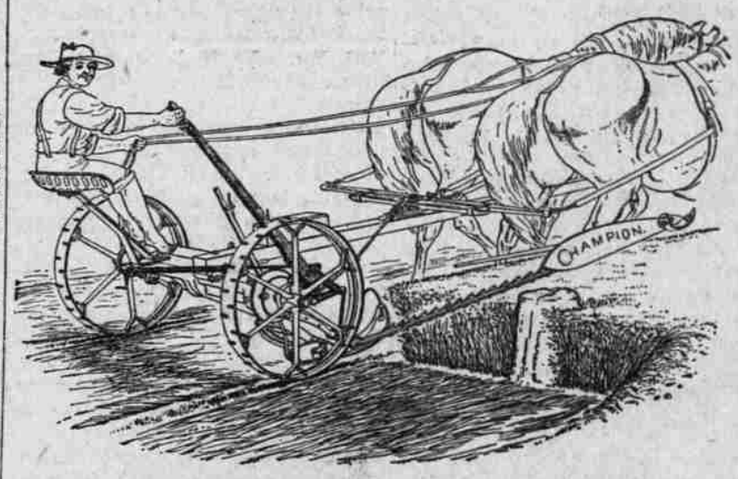

JOS. T. PETERS & CO., Sole Agents at The Dalles.

UNIVERSITY of OREGON,

AT EUGENE.

THE UNIVERSITY OF OREGON, Eugene, offers free tuition to all students. Young men can obtain board, lodging, heat and light in the dormitory for $2:50 per week. Roomers furnish their own linen. Young women are provided with board in private families at $3.00 per week. Young women desiring board should address Prof. John Straub, Eugene, Oregon; or Secretary Young Women's Christian Association, Eugene. The University offers three baccalaureate degrees—Bachelor of Arts, Bachelor of Science and Bachelor of Letters—with corresponding courses of study. The following shorter courses are also offered:—An English course leading in two years to a business diploma and in three years to the title, Graduate in English; An advanced course for graduates of normal schools leading to the degree, Master of Pedagogy; A three years' course in civil engineering leading to the degree of Civil Engineer; A course of two years for teachers of physical education leading to a diploma and the title, Director of Physical Education. The University charges incidental fee of ten dollars which is payable in advance by all students. Students holding diplomas from the public schools and those having teachers' certificates are admitted to the preparatory department without examination. Those desiring information regarding the preparatory department should address the Dean, N. L. Narregan, Eugene.

For catalogues and information address C. H. Chapman, President, or J. J. Walton, Secretary, Eugene, Oregon.