GORGE Classifieds

The Dalles Chronicle
541-296-2141
TheDallesChronicle.com

Hood River News
541-386-1234
HoodRiverNews.com

White Salmon Enterprise
509-493-2112
WhiteSalmonEnterprise.com

Goldendale

WKO-High Cascade Mills
BUYING LOGS & TIMBER
Douglas Fir
White Fir
Pine
Jon Paul Anderson
360-921-1541
Mill: 509-427-8413
2022 Wind River Hwy • P.O. Box 8
Carson, WA 98610

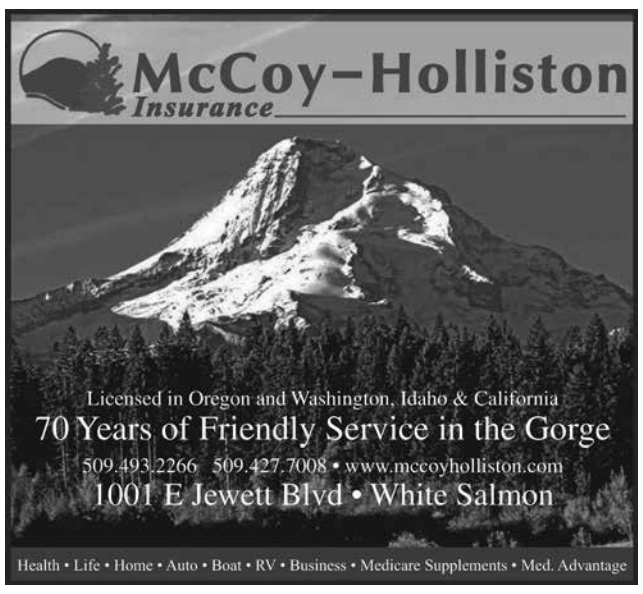

Items $500 or less are FREE to post!

Announcements & Notices

Classified Deadlines:
MONDAY 9AM
Mid-Week Editions:
Hood River News
The Dalles Chronicle
White Salmon Enterprise
The Gorge Reminder

THURSDAY 10AM
Weekend Editions:
Hood River News
The Dalles Chronicle
Gorge Classifieds

ATTENTION READERS:
Readers respond to ads at their own risk. If in doubt about a particular offer, check with the Better Business Protection Agency @ 503-378-4320 before investing any money. This publication assumes no liability over advertisers.

Loans

IT'S ILLEGAL for companies doing business by phone to promise you a loan and ask you to pay for it before they deliver.

A public service message from the Federal Trade Commission and the Hood River News, The Dalles Chronicle and the White Salmon Enterprise.

Lost & Found

Black and White Miniature Paint Mare with blue eyes lost from 326 Old Mountain Road. Please contact if you have seen her. call 509-250-0809

LOST KEYS in Goldendale. Yellow tag says "chinook". Ford truck key, and other small keys. Reward $25.00 call 509-250-2655

Support Groups

GOLDENDALE PREGNANCY RESOURCE CENTER
Free pregnancy self-tests, pregnancy and parenting education and supplies, post-abortion support. Center Hours: Monday and Wednesday, 10:30 a.m.-3:30 p.m.
Tuesday noon - 5:00 p.m.
120 W. Allyn, 509-773-5501.

24 HOUR AA HOTLINE
and meeting information: District 14. 1-833-423-3683

AA MEETINGS
TUESDAYS and FRIDAYS:
12 noon, St. Joseph's Catholic Church, 240 NW Washington Street, White Salmon, WA

THURSDAYS: 7 p.m.
SUNDAYS: 8 p.m.
Umpqua Bank, 73 NE Estes Avenue, White Salmon, WA

HAVEN: Weekly counseling groups for victims of domestic/teen dating violence or sexual assault. Biweekly educational classes given in Spanish and English for domestic violence. Call Haven, 541-296-1662.

Support Groups

Adult Grief Support Groups in Hood River
You are not alone. We're here to listen. Call to register: 541-387-6449. All are welcome!

MAC Lung Disease Support Group: for details, please call 541-483-2253 or 541-805-5068.

DEMENTIA Support Group every 3rd Friday at the Oregon Veterans Home, 1:30 - 2:30 pm.
541-296-7190 for info.

NAMI|Oregon National Alliance on Mental Illness

NAMI is the largest education, support and advocacy organization on mental health in the nation. The Mission of NAMI Oregon is to improve the quality of life of persons with mental illness and of their famillies through support, education and advocacy.

NAMI Oregon meets in the Dalles: 1st Thursday of every month from 6 to 7:30 pm at One Community Health Center, 1040 Webber Street, First floor, Eastside conference room. Open to all Gorge resident. Any local questions call or text: 541-380-0829 or 541-980-7479.

NAMI Oregon Support Line (9 to 5): 1-800-343-6264

AA in HOOD RIVER, meeting every Tuesday evening from 7-8pm @ St. Marks Episcopal Church, 11th/Eugene, Hood River, OR.

Alcoholicos Anonimos Reuniones
Jueves 7:30 pm to 8:30 pm
St. Paul Episcopal Church
1805 Minnesota St.
The Dalles, OR 97058

NARCOTICS Anonymous: Goldendale, 412 S. Columbus, Tues. @ 6:30pm.

GRIEF SUPPORT
Establishing a Grief Support Group.
Please call Natasha
702-755-0778

TOPS OR #942 meets at Gateway Presbyterian Church, The Dalles, Thursdays, 5:30-6:30pm.

DO YOU HAVE HURTS, HABITS, HANG-UPS?
Attend
CELEBRATE RECOVERY,
a faith-based 12 step program, every Thursday night at
Hood River Alliance Church
2650 W. Montello
(Off Rand Road)
Dinner provided at 5:45pm
and large group meeting at 6:30pm
Childcare is provided.
For more info. call
507-820-0871

AL-ANON in The Dalles: The Dalles Serenity meeting every Monday at 7pm @ Gateway Presbyterian Church, 1111 Dry Hollow. For more info, call 541-296-2677.

Support Groups

Providence Hospice of the Gorge Children and Teens Grief Groups
for families that have experienced the death of a parent of sibling.
First and Third Thursdays, 6-7pm in Hood River. Pizza dinner and gas cards provided.
Contact Gwen Thomas at 541-387-6449 to register.

TOPS OR #443 meets Thursday mornings, 8 - 10 am. @ Zion Lutheran Church, main entrance, 10th and Union St., The Dalles, OR.

FAMILY Alzheimer's/Dementia Support Group: family members and friends caring for individuals with Alzheimer's disease or a related dementia are invited to participate in our Dementia Support Group. Come and gain support and insight from others who are going thru or have gone thru this journey. Join us monthly in a caring environment to discuss your challenges and questions. Meeting held third Wednesday, every month, at 3:00 pm at FlagStone Senior Living at 3325 Columbia View Drive. For more information about our group, contact Karen Wilson at 541-298-5656. All Welcome.

PARKINSON'S Support Group: 1st Wednesday of every month, 2pm @ Water's Edge, 551 Lone Pine Blvd., 2nd Floor. For more information, please contact Chad @ 541-340-0142.

Gorge Grief Groups for Families
(Children, Teens, and Caregivers). 1st & 3rd Thursday of the month, 6-7pm (October-April) at the PHTG offices, 1630 Woods Court. Please call 541-387-6449 for more information. All are welcome.

Adult Grief Support Group in The Dalles
You're not alone. We're here to listen. Call to register: 541-387-6449. All are welcome!

AA in WAMIC (open): Tuesdays @ 7pm, NEW LOCATION! Molly B's @ 57740 Main St., Tygh Valley, Oregon.

RECOVERING COUPLES ANONYMOUS
Meets 2nd & 4th Sundays at 10am.
216 Cascade St., Suite 26
Hood River

NA MEETINGS
Every Wednesday.
6:30 - 7:30 at the Casa Guadalupe House, 1603 Belmont, Hood River, Oregon.

STROKE SURVIVORS SUPPORT GROUP
Oregon Veterans Home
700 Veteran Drive
The Dalles
3rd Thursday of the month
1:30pm-3pm
Questions, 541-296-7441

AA in MAUPIN (open), Maupin Community Church, 490 5th St., Thursdays @ 7pm.

Support Groups

AL ANON FAMILY GROUPS
(Support for family and friends of alcoholics)
meets Mondays at noon
Pathways to Recovery
Riverside Community Church
317 State St.
Ruth Wells Room

Tuesdays at 7pm
St. Mark's
11th & Eugene
Hood River

YOUNG Parents Support Group: ages 15-21, Tuesdays @ 7pm, call Tess @ 541-298-5104.

AA in PARKDALE, meeting Sunday nights from 6-7pm, Parkdale Fire Dept., 4895 Baseline Dr., Parkdale, OR.

RIVERVIEW Al-Anon Family Group in The Dalles: Episcopal Church of St. Paul, 1805 Minnesota, Taylor Hall. Meets every Thursday, 12:30-1:30pm. This meeting is free and open to anyone in the community who is interested in attending.

Volunteers

MENTORS WANTED
Would you enjoy building a meaningful friendship with a child or teen? If so, become a mentor! Gorge Youth Mentoring, a program of The Next Door, provides children and teens with community based, one-on-one mentoring relationships with adult volunteers. Right now, 18 youth ages 6 to 21 are waiting to make a new friend. Mentors and youth plan their own activities based on their own schedules, meeting at least twice a month, for one year or more.
For more information, visit
www.nextdoorinc.org/gym
or email
gym@nextdoorinc.org

Gorge Youth Mentoring (G.Y.M.)
a program of The Next Door, is seeking a positive, adult role model for an 11-year-old boy in The Dalles who is described as loving, and full of energy with a generous spirt. He has been waiting to spend a couple days a month with a mentor who could join him in outdoor adventures and introduce him to new hobbies & interests. He enjoys watching movies, rock hunting, and art activities. For more information on how to get involved with G.Y.M., please call (541) 399-0259.

Gorge Youth Mentoring (G.Y.M.)
a program of The Next Door, is seeking a positive, adult role model for a 9-year-old girl in The Dalles, who is an active girl who wants to do fun things. She has been waiting to spend a couple days a month with a mentor who could expose her to a mix of activities, both indoor and outdoor. She enjoys doing her nails, going to the mall, bowling, and gymnastics. For more information on how to get involved with G.Y.M., please call (541) 399-0259.

Volunteers

Gorge Youth Mentoring (G.Y.M.)
a program of The Next Door, is seeking a positive, adult role model for a 13-year-old boy in Lyle who is described as creative, eager to learn, and outgoing. He has been waiting to spend a couple days a month with a mentor who could join him in outdoor adventures and introduce him to PNW activities. He enjoys reading, talking, computers, and Harry Potter. For more information on how to get involved with G.Y.M., please call (541) 399-0259.

Gorge Youth Mentoring (G.Y.M.)
a program of The Next Door, is seeking a positive, adult role model for a 12-year-old girl in The Dalles, who is an active girl who wants to do fun things. She has been waiting to spend a couple days a month with a mentor who could expose her to a variety of crafting activities, like sewing. She enjoys animals, art projects, board games, eating out, and soccer. For more information on how to get involved with G.Y.M., please call (541) 399-0259.

Apparel & Jewelry

3 KIDS NFL Denver Broncos Hooded Parkas, size large, sell as complete group, price. Brand new. $85 for all three. 541-399-9317.

GOLDEN OWL PENDANT
1 black opal 9.84 ct. Cats Eye. Set in 18K gold, 1/2 oz of gold.

PENDANT
1 yellow sapphire, 3.5 ft., loose stone.

ROUND SAPPHIRE
1 orange sapphire, 3 ct,, set in 18k gold pendant.

I have all the paper work and appraisals. $6000 for all.

Ask for Mike
1-509-493-4255

Appliances

MICROWAVE, 1000 watt, by Emerson, white, like new, works great, $65. 541-387-4752.

LARGE White Whirlpool side by side refrigerator, $200. Estate Sale. 541-400-3282.

Building Materials

POCKET DOOR, natural finish, good for bathroom or closet. 80"Hx30"W, $75. 541-980-4154.

5 FOOT Steel T posts, good used condition, approximately 50 available, $2.25 each OBO. 541-386-2887.

Electronics

ZENITH colored 21" TV with tubes $100. 541-965-2251

COMPONENT stereo, plays 5 discs, also plays cassettes, 2 speakers, $100. 541-965-2251.

MAGNAVOX 21" TV with a stand, $25. 541-354-1748.

Firewood & Heating Fuel

MIXED wood, pine, fir and cherry. $200 cord. Delivered locally no stacking. 541-965-3798.

Furniture

SIMMONS Beautyrest comforpedic loft 4 inch supreme gel memory foam mattress topper, king size, new, $200. 541-993-5369 leave message.

TV Stand, $150.
541-965-2251

QUEEN size oak bed, mirrored headboard with night lights, side rails and footboard. Good cond. PRICE REDUCED to $80! 541-980-4154.

DINING room table with 6 chairs, $400. 541-965-2251.

Furniture

SOFA SLEEPER, king size, white fabric with grape print, $500. 541-965-2251.

SOLID oak TV stand, 30.5"Wx16.5"Dx2'T, 2 doors, $20. 541-980-4154.

CUBICLE panels, some with desk tops and file drawers, multiple attachments, 3 foot, 4 foot or 5 foot heights. They can be arranged in many different widths and sizes. Beige, Henry Miller brand, excellent condition. Best Offer accepted. 541-386-1234 ask for Joe Petshow.

Household Merchandise

TWO FLOOR LAMPS, 1 is maple table lamp, 5 ft tall, 1 is white pine, $30 each. 541-965-2251.

TEA POTS, 6 or 5 cup. $6 each. 541-387-4752.

Health & Fitness

BLOOD pressure kit, digital, battery, with charger, $50. 541-965-2251.

Miscellaneous

MERRY CHRISTMAS!
A huge event at our store! All items are now 20%-75% OFF original prices. Still time to get a unique gift and now at DISCOUNTED prices.

Lamps, books, comics, magazines, decorations, knick-knacks, clocks, sofa, dining room sets, hutches, chairs, carpets, a genuine Antique vanity with matching Twin bed sets, only 2 Full size bed sets left, handbags, Christian jewelry and apparel, hats, coats, umbrellas, pillows, blankets, Train set pcs., Star Trek and Star Wars, puzzles, craft items, office supplies, kitchenware, DVD/VHS/Cassettes/CD's, stereo, typewriters, cash register, bedding and linens, games, folk art, holiday décor and oodles of Christmas cards, mirrors, man cave, tools, end tables, cross bow, Large heater/fireplace, heaters, So much Art, collector & vintage finds. ALL MUST GO!!

YOUR LOCAL
Antiques, Collectibles, House-Yard-Shop, Office Decor and So Much More Store

ANOTHER CHANCE
RESALE & MORE LLC
409 East 2nd Street
The Dalles, Oregon
509-261-1296
HOURS: 10 to 6
Monday - Saturday

VINTAGE Stirrups, matching pair, leather-bound. Very good condition. $40. 541-386-2887.

WINCH Straps (2), 4" x 35'. New. $25 for both. 541-386-2887.

5HP 3 phase motor, guarantee it, $75. 541-386-2887.

Office Work Stations
Eight custom-made office work stations; 88 inches by 88 inches with 4 AC plug electrical power junctions with each station. Four 4 ft. high oak dividers with dark green laminate counter tops. $50 each. 541-386-1234.

KIDS fishing poles, (3) two 30" by Shakespeare or one 24" by Zebco. $6 each. 541-387-4752.

NEWSPAPER tubes, FREE! Great for projects. Call Hood River News, 541-386-1234.

Miscellaneous

BUTCHER Shop meat slicer, works great, $100. 541-806-6320.

CANOPY Swing, steel frame only, kid sized, sturdy. FREE. 541-387-4752.

ANTIQUE Hunter Ceiling Fan, 36" with Light Globe. Good condition. $75. 541-386-2887.

Misc. Wanted

WANTED: Old Rock Collections
Agate, jasper, jade etc.
541-386-2397

WANTED: small older Crawler (Bulldozer) any model any condition running or not and or small to mid size farm tractor with loader running or not, also backhoe unit for tractor, old advertising signs, gas pumps, any old vintage barn items, logging equipment, old blacksmithing tools, anvils, vises etc, old coin operated kiddie rides Private party CASH, 360-204-1017

REDEEMABLE Cans and Bottles. HRVHS Cheer is looking for redeemable cans and bottles for an upcoming fundraiser to pay for their uniforms and choreography. If you have any eligible items that you would like to donate, please call 541-490-0338 so they can pick them up or you can drop them off Jan. 4 at Rosauers at the Leo's drop-off location.

Tools

MORTISING Chisels & Bits. Some unused, 11 total. $125. 541-386-2887

Sporting Goods

NOTICE
Certain laws and restrictions, as well as registration requirements, apply to the sale of firearms. Fore more information, contact the Seattle Field Division of the Department of Alcohol, Tobacco and Firearms at 206-204-3205. This field division is responsible for Washington, Idaho, Oregon, Alaska and Hawaii. You may also go to www.atf.gov for FAQs and information.

BIKE, vintage Schwinn, girl's "Little Chic", Stingray style, $75. 541-387-4752.

Cats

"PENNY"
Sweet and shy — but very affectionate, female tabby cat, 6 years old. Owner passed and is seeking a new forever home. Spay, current on shots/wormed and Luk check. Indoor only.
Call Bonnie
541-386-3776
BE MINE CAT ADOPTION
bemine.petfinder.com

"ANNA"
Rescued 3 year old, female, grey, long hair. Very loving! Spayed. Felv tested. Vaccinated. Indoor only.

MORE CATS AVAILABLE TO CHOOSE FROM

FREE MICROCHIP!

Call Elizabeth
541-386-5099
PURRFECT FIT CAT ADOPTIONS
() ()
==.==
purrfect-fit.petfinder.com

Dogs

FOR Sale or trade registered Pitbull Terriers. 1st shots and wormed. Parents on site. 541-340-0997.

Rehoming 12 week old male great pyrenees. Trout Lake. (509) 637-6832 $350.

Food, Meat, Produce

LOCKER beef, free range grass fed. $2.80 per pound plus cut and wrap. 541-993-4662,
Michael.

Garden & Lawn

LAWN EDGER, Craftsman, electric, $75. 541-965-2251.

TOMATO planter, by Topsy Turvy, new in box, $10. 541-387-4752.

Garage/Yard Sales

MERRY CHRISTMAS!
A huge event at our store! All items are now 20%-75% OFF original prices. Still time to get a unique gift and now at DISCOUNTED prices.

Lamps, books, comics, magazines, decorations, knick-knacks, clocks, sofa, dining room sets, hutches, chairs, carpets, a genuine Antique vanity with matching Twin bed sets, only 2 Full size bed sets left, handbags, Christian jewelry and apparel, hats, coats, umbrellas, pillows, blankets, Train set pcs., Star Trek and Star Wars, puzzles, craft items, office supplies, kitchenware, DVD/VHS/Cassettes/CD's, stereo, typewriters, cash register, bedding and linens, games, folk art, holiday décor and oodles of Christmas cards, mirrors, man cave, tools, end tables, cross bow, Large heater/fireplace, heaters, So much Art, collector & vintage finds. ALL MUST GO!!

YOUR LOCAL
Antique, Collectibles, House-Yard-Shop, Office Decor and So Much More Store

ANOTHER CHANCE
RESALE & MORE LLC
409 East 2nd Street
The Dalles, Oregon
509-261-1296
HOURS: 10 to 6
Monday - Saturday

Public Auction
This is a public notice given in accordance with O.R.S. 87.689 that the personal property contained in the following units will be sold at public auction on February 4th at 1:00pm at 105 Webber Street, The Dalles, Oregon.
- C-16 Shiloh Newson
- D-24 Jacob Smith
- A-32 Eleanor Paull
- B-16, 18 Debbie West

HRVCC THRIFT SHOP
Every Wed., 9:00-1:00
Every Sat., 9:00-1:00
We appreciate your business.
975 Indian Creek Rd., HR

HUGE INDOOR GARAGE SALE
January 11, in The Dalles Eagles/Elks Building at 2006 W. 6th.
Tables and space available.
Call Oregon Trail Mini Storage
at 541-370-2300
between 11-3pm weekdays
or 541-980-0124
Many, many items including household, sporting goods, tools, automotive.
DON'T MISS THIS ONE!

Auto Parts & Accessories

Like new, four 17" chrome spoke wheels from Toyota 4 runner $300. Call 509-767-1357.

GORGE $500 or LESS – FREE ADS!

COMPONENT stereo, plays 5 discs, also plays cassettes, 2 speakers, $100. 541-965-2251.

5 FOOT Steel T posts, good used condition, approximately 50 available, $2.25 each OBO. 541-386-2887.

DINING room table with 6 chairs, $400. 541-965-2251

BLOOD pressure kit, digital, battery, with charger, $50. 541-965-2251.

ZENITH colored 21" TV with tubes $100. 541-965-2251.

CANOPY Swing, steel frame only, kid sized, sturdy. FREE. 541-387-4752.

ANTIQUE Hunter Ceiling Fan, 36" with Light Globe. Good condition. $75. 541-386-2887.

SET of 4 black carpeted floor mats, fits 2018 era Nissan Sentra, $65. 541-399-9317.

SOLID oak TV stand, 30.5"Wx16.5"Dx2'T, 2 doors, $20. 541-980-4154.

TOYOTA Dash Cover & Floor Mats, black, fits 2014-18 Corolla. Mats are brand new and cover is like new. $85 for all. 541-399-9317.

TOYOTA stereo receiver radio. Fits many Toyota and Scion cars between 2014-2018. New, still in box. $149. 541-399-9317.

BACK Country 225/65R/17 Les Schwab tires, good tread. New $857. Sell for $300. 541-993-5369 leave message.

POCKET DOOR, natural finish, good for bathroom or closet. 80"Hx30"W, $75. 541-980-4154.

NEWSPAPER tubes, FREE! Great for projects. Call Hood River News, 541-386-1234.

TOMATO planter, by Topsy Turvy, new in box, $10. 541-387-4752.

BIKE, vintage Schwinn, girl's "Little Chic", Stingray style, $75. 541-387-4752.

BUTCHER Shop meat slicer, works great, $100. 541-806-6320.

SIMMONS Beautyrest comforpedic loft 4 inch supreme gel memory foam mattress topper, king size, new, $200. 541-993-5369 leave message.

3 KIDS NFL Denver Broncos Hooded Parkas, sell as complete group, price. Brand new. $85 for all three. 541-399-9317.

HONDA 90 3 wheeler engine and misc parts, $50. 541-354-1748.

LARGE White Whirlpool side by side refrigerator, $200. Estate Sale. 541-400-3282.

MICROWAVE, 1000 watt, by Emerson, white, like new, works great, $65. 541-387-4752.

LAWN EDGER, Craftsman, electric, $75. 541-965-2251.

MORTISING Chisels & Bits. Some unused, 11 total. $125. 541-386-2887

MAGNAVOX 21" TV with a stand, $25. 541-354-1748.

SOFA SLEEPER, king size, white fabric with grape print, $500. 541-965-2251.

WINCH Straps (2), 4" x 35'. New. $25 for both. 541-386-2887.

FLOOR MATS, new, black, carpeted, fit late model Nissan Sentra, $60. 541-399-9317.

KIDS fishing poles, (3) two 30" by Shakespeare or one 24" by Zebco. $6 each. 541-387-4752.

TEA POTS, 6 or 5 cup. $6 each. 541-387-4752.

QUEEN size oak bed, mirrored headboard with night lights, side rails and footboard. Good cond. PRICE REDUCED to $80! 541-980-4154.

TWO FLOOR LAMPS, 1 is maple table lamp, 5 ft tall, 1 is white pine, $30 each. 541-965-2251.

5HP 3 phase motor, guarantee it, $75. 541-386-2887.

VINTAGE Stirrups, matching pair, leather-bound. Very good condition. $40. 541-386-2887.

TV Stand, $150.
541-965-2251

GREEN aluminum canopy, good condition. 8' by 70", single handle back window, side windows. $150. 541-993-4550.

PRIVATE PARTY • NO COMMERCIAL • ITEMS PRICED $500 OR LESS • 1 ITEM PER AD • NO FOOD, FUEL, ANIMALS, GARAGE SALES, OR AUTOMOBILES