

# Student Survey Says New School Will Attract More

A recent survey of a random sample of 45 Chemawa students indicates that 84% of those questioned feel that a new school will encourage more students to attend Chemawa.

The three question survey also indicated that only 38% of the students like the new dorms and 88% of the students don't want to see all the old buildings torn down.

Student comments seem to indicate that cramped quarters are the biggest problem with the new dorms. Most students also feel that some of the old buildings should be restored to retain the historical background and spirit of Chemawa.

Questions asked and the response by per cent are listed below:

1-Do you think all the old buildings on campus should be torn down? Yes-12% and No-88%.

2-Do you like the new dorms?  
Yes-38% and No-62%.

3-Do you think a new school

would encourage more students to attend Chemawa? Yes-84% and No-16%.

## New Heating Plant Installed

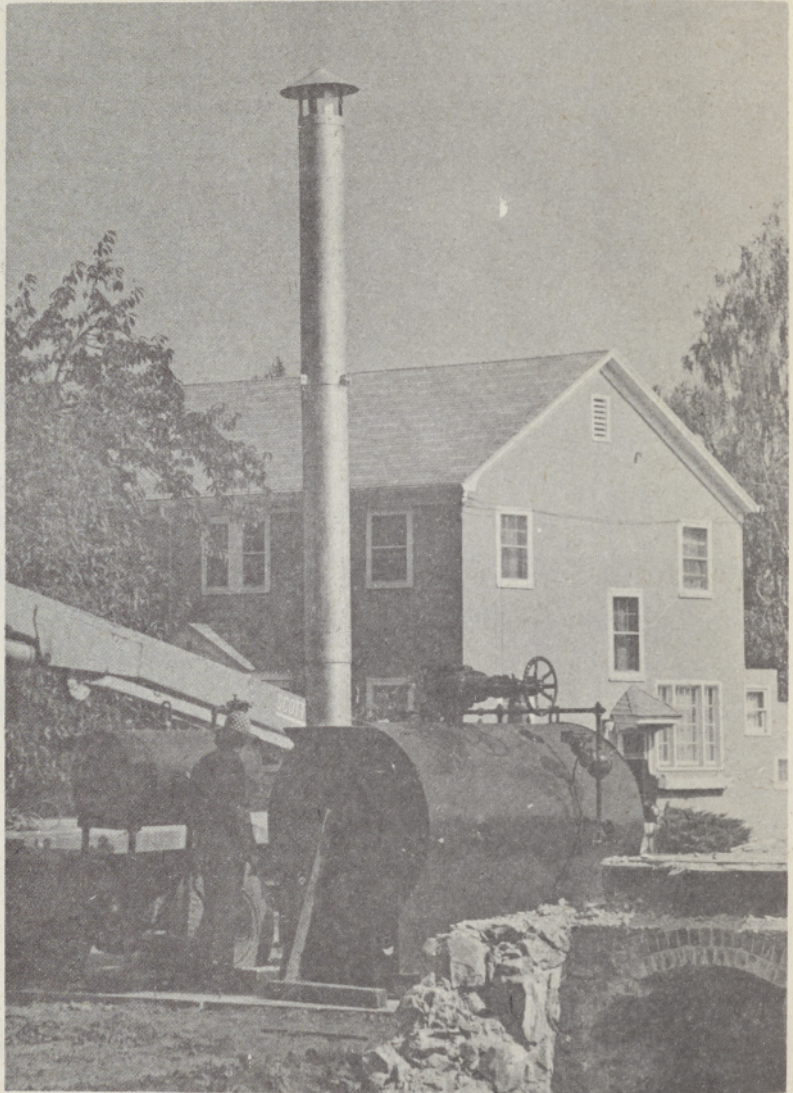

## Title I Project Set To Start

Chemawa's Title I funded Computer Assisted Instruction project will be back in operation by early November. According to Bob Henselman-Title-I Coordinator the installation of a new computer system will soon be completed.

While Mr. Henselman is unhappy with recent delays in getting the project started the new Hewlett Packard computer system will save about \$20,000 a year.

The computer instruction project at Chemawa stresses supplemental work in the basic skills-reading, math and language arts. Students working on the computer system at Chemawa have made gains in the basic skill areas of as much as 3.0 grade equivalents during a single year of work on the computers.

Students and staff are glad to see the new heating plant installed and in operation. Things have been a little cool in build-

ings served by the campus heating system during the change over from the old to the new heating plant.