



The totem pole wears a coat of winter white and seems to shiver as the snows trim it.

Chemawa Becomes a Winter Wonderland

Photos by Don Black,
Herbie Klatush &
Adrian Taylor

Silhouetted against the snow, the girls of Winona Hall eye the long trudge across the campus to the academic buildings.



Mr. Ouchi believes in checking everything firsthand. He discovers that the stuff that looks like snow, tastes like snow and feels like snow really IS snow.



After the storm sun, shadow, trees and a building combine to produce a study in form and shade.

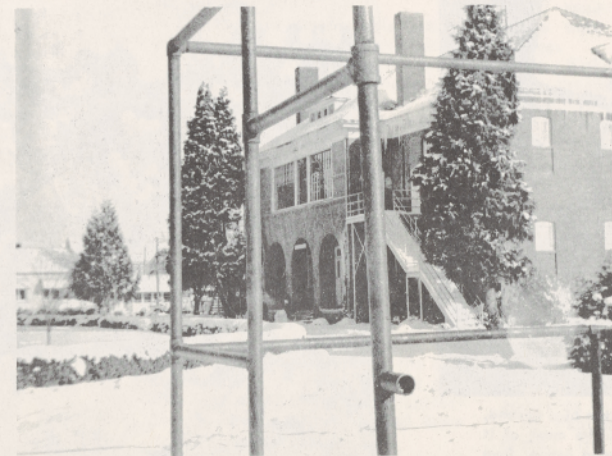

Icicle-covered Academic One has seen many snowfalls over the years.