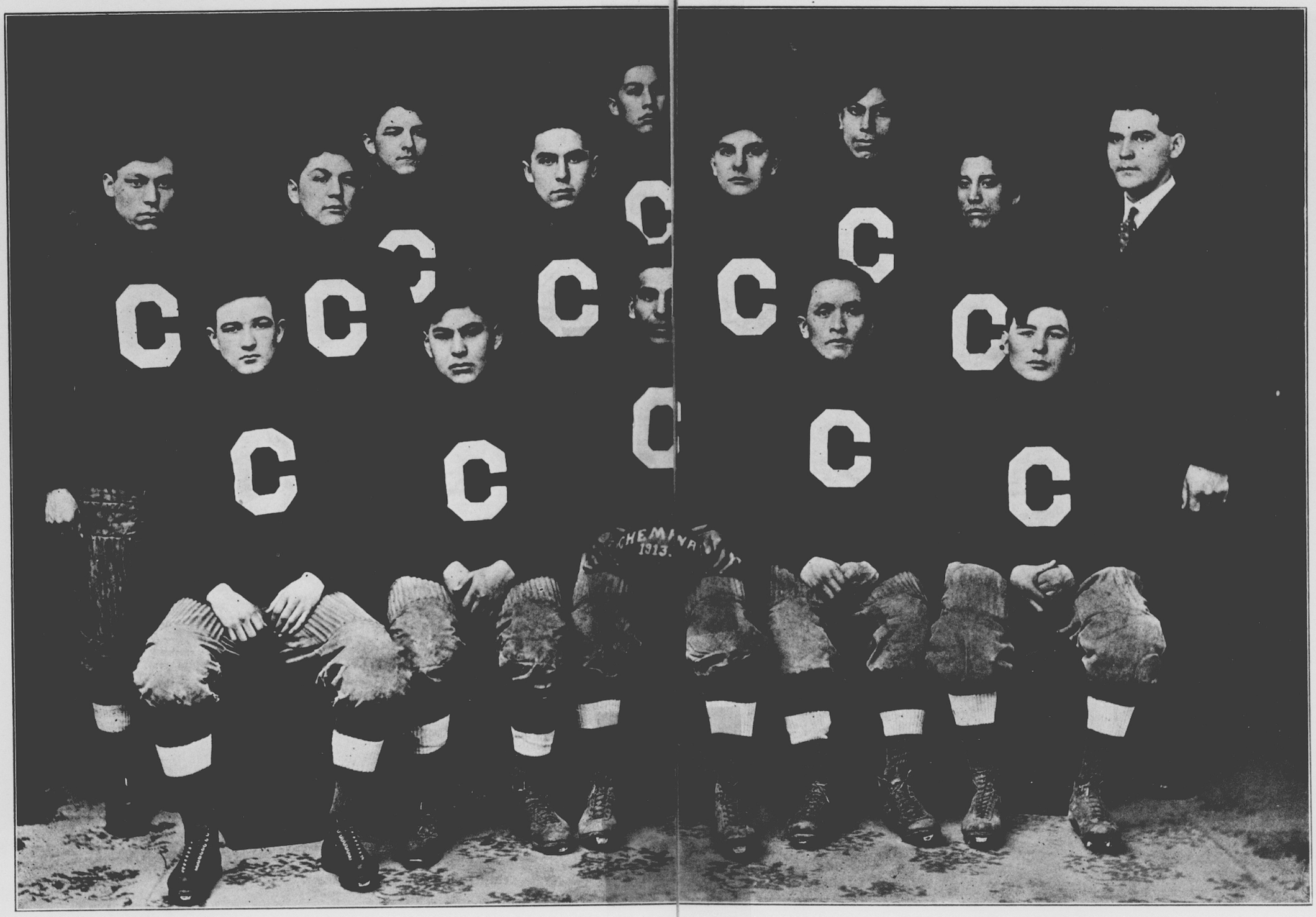
C
C
C