

Friday 28

Concert Music

Apples in Winter play at the Union Oyster Bar tonight, 8:30 pm. No cover. Special guest Sura John on percussion.

Runa Simi, a Bolivian folk group, will play at the Latin American Culture Center, 1236 Kincaid, at 7:30 pm, \$4.50 advance, \$5 at door. 485-5867.

Heidi Boenke, Alice Phillips, Barbara Turill perform on flute, guitar, mandolin and bass. Free. Zoo Zoo's Coffeehouse, 454 Willamette. 10 pm-12:30 am.

Ossian plays traditional Scottish Music sponsored by Corvallis Folklore Society. First Presbyterian Church, 8th & Monroe, Corvallis, 8:30 pm. \$4 advance, \$4.50 at door. 1-754-1403.

Dance Music

The Burners play rock, funk and soul at the WOW Hall. Special guest Julie Johnson, vocalist. All ages welcome. Beer and wine downstairs. 9:30 pm. \$2.50.

Eugene Stage Band plays for a dance at Westmoreland Community Center, 1545 W 22nd. \$2. 687-5316.

Dance

Dance '83 continues. See Thursday listing.

Speakers

Lou Stoumen, whose photographs are on display at the UO Museum of Art, and who is an academy-award winning filmmaker, will talk about his work at 7:30 pm. Free, Lawrence Hall 107.

Dr. Fred Bell, scientist, environmentalist, naturopath, speaks on UFO's, pyramids, air filtration, and nutrition. 7 pm, \$3. Laurelwood Country Club. Tomorrow from 10 am-6 pm he will lead a workshop at the New Age Center. \$25, \$20 pre-registered. 726-0534.

Sports/Recreation

UO Swimming & Diving Team hosts the Dolphin Invitational at UO. Call 686-4485 for tickets.

Theater

The Misanthrope at the University Theater continues, 8 pm, \$2.

Jane Van Boskirk performs in Prodigal Daughters, a play about immigrant women of the New World, with musician Mark Nelson. Oakridge High School, 7:30 pm. Donations accepted. (Funded by Oregon Committee for Humanities.)

Announcements

BRING Recycling not only accepts your glass, metal, paper and used motor oil for recycling—it's also the place in town to buy all kinds of glass "reusables." You can find anything from canning jars to collectibles—and a whole lot more—at the BRING warehouse. If you need any kind of glass jar or bottle, call BRING first, 746-3023. BRING Recycling—the place to buy inexpensive glass "reusables" and now with 13 locations you can BRING it in!

BRING Recycling is compiling a list of individuals interested in becoming members of their Board of Directors. BRING is Lane County's oldest, full-line, non-profit recycling agency and it maintains an ongoing educational outreach program. Write P.O. Box 885, Eugene, OR 97440.

More than \$125 million in financial aid is available to help low- and middle-income students of all ages who plan to attend Oregon colleges. Application should be made as soon as possible—even for next fall. The money may be in the form of grants, work-study or low-interest loans. You may obtain a financial aid form from college financial aid offices, high school counselors or the State Scholarship Commission, 1445 Willamette, Eugene, 97401. All Oregon colleges use the same ones. See our calendar, Feb 1, Feb 2 for workshops with financial aid representatives. Call 726-2205, Frances, or 686-4166, Mary, or 342-2108, Ruth.

A 4-H Computer Club is open to all youth in the 4th-12th grades. You don't have to have a computer or know anything about them. Each child will have a chance to have a hands-on opportunity during the club meetings. The Micro-computer Society of America, who sponsors the class with Radio Shack and the Lane County Extension of OSU, will provide the leadership. One of the highlights will be an OSU-4H Computer Day in April. Call 687-4243 for information.

Looking ahead—the Eugene Convention Center is already planning for its largest convention yet. During July 19-26, 1984, Eugene will host the 1984 Olympic Scientific Congress. August Kirsch, president of the International Council of Sport, Science and Physical Education, has just visited Eugene to review the facilities. He is also director of the Federal Institute of Sports Science in Cologne, West Germany. Other sponsors of this event include UNESCO (United Nations Educational, Scientific & Cultural Organization), U.S. Olympic Committee, International Council on Health, Physical Education, Recreation and Dance, and UO College of Human Development and Performance. Why don't we start preparing now too? Special art exhibits could be held, crafts could be sold, entertainment could be planned—to the benefit of the visitors and Eugene businesses.

A benefit for the Northwest Working Press will be held Sat, Jan 29 at the Keystone Cafe. Mexican food—both vegetarian and with meat—will be served from 6-9 pm. Beer will be served also, beginning at 4 pm. The cost of a dinner ranges from \$4.00-\$6.00 (sliding scale) with side orders also available. Help the Press replace things lost in their recent break-in, and have a delicious dinner and a good time, too.

The Cougar Hot Springs are being considered again by the U.S. Forest Service. Among proposals under consideration: lease them to a commercial developer; restrict them to day-use only and remove the nearby campground at Boone Creek. In response, Friends of the Spring, Inc., a non-profit group, is forming to propose another form of stewardship for this natural resource. Their goals would be to come up with a long-term land use plan, rotate care-takers, discourage crime, alcohol and rowdiness, and maintain a natural setting for years to come. Call Friends at 683-9071 or 683-9052.

The Tibetan Library is open to the public every Tues & Thurs, 3-7:30 pm. Its purpose is acquiring, translating and preserving ancient and modern Tibetan philosophical, psychological, medical and religious texts, and to preserve and display Tibetan art. Free. 1159 Mill St. Call Bill at 342-2474 for more information.

DENY BIESECKER
call 344-9032

Willamette Valley
Cycle Works
663 E. Thirteenth Eugene, Oregon 97401 - 343-7086

PUCH Pathfinder
Regularly \$215 Now \$189

HIGH ST GOES...
HIGH ST. COFFEE GALLERY
BURGER
BEEBURGERS GALORE
SOYBURGERS TOO
SERVED FROM LUNCH TO LATE NIGHT SNACK
MONDAY THRU FRIDAY 8AM-11PM
SATURDAY AND SUNDAY 10AM-11PM
1245 HIGH ST. EUGENE 345-7361

OPEN EVERY DAY
START YOUR DAY AT THE COFFEE CORNER
Eugene's only locally roasted coffees—by the cup or by the pound
SOUTHTOWNE 28th & OAK FIFTH ST. MARKET 5th & HIGH
THE COFFEE CORNER

The Healing Tree
Massage Therapy
Therapeutic Touch
Counseling
Reba Townsend, LMT
342-5366
Sliding Scale
Gift Certificates

D		E
	S	
I		G
	N	

We have Graphic Ideas
the PRODUCTION DEPARTMENT
1390 Oak, Eugene
485-1390

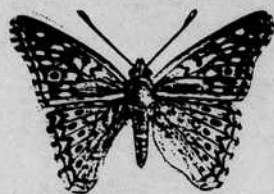

PERALANDRA
... A Magical Place
SALE
Jan. 27-31
Most calendars and selected books
40% Off
Posters—Cards—Incense
Monday-Saturday 10-6
790 E. 11th Ave. • 485-4848

WHAT'S HAPPENING
P.O. Box 259
Eugene, OR 97440
484-0519
For information about advertising, call
484-0519