

Factory CLOSEOUT of our locally manufactured oil finished solid Fir Butcherblock Furniture

See these examples:

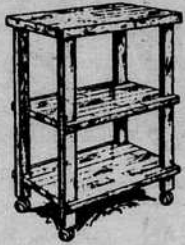

Microwave Cart \$59

TV Stand, 2-shelf \$49

End Tables, 2-shelf \$39

PEDESTAL TABLE

\$49

ENTERTAINMENT CENTERS

for books, stereo, tv, etc.

\$39 & up

NEWOOD PRODUCTS of Oregon Inc.

160 E. Broadway • In the Quackenbush Building
342-8222 Now open Sundays 12-5



Many more sale bargains!

- Tables
- Benches
- Chairs
- Shelving

Art Galleries

Artists Union, 985 Willamette St. "Recent Works" in various media by gallery members. On display through Dec 29. Hours: noon-5 pm Tues-Sat.

Artworks, 291 E 5th St. Pen and ink drawings and watercolors by Frances Galloway. Fine art posters. Through Dec 24. Hours: 10-6 pm Mon-Sat, noon-5 pm Sun.

Blair Island Restaurant, 325 Blair St. Original oil paintings by Jo Ann Siner will be on display until Dec. 31. Hours: 8 am-2 pm, 6-10 pm. Closed Sun. & Mon. 683-5117.

Book and Tea, 1646 E 19th. Works by five Eugene photographers on display through Dec 31. Hours: 10-8 pm Mon-Fri, 10-5 pm Sat.

Coffee Corner, Southtowne, features Ilene English's stained glass through December. Opening reception 3 pm Sunday, Dec. 12.

Community Center for the Performing Arts (WOW Hall), 291 W 8th. Recent works in collage by Dar Ford will be on display through December. Hours: 3-6 pm, Tues.-Sat.

Dot Dotsons, 1668 Willamette. Photography show—"Old Timers" prints by R. B. Mitchell until Dec. 22. Hours: 9 am-6 pm.

Emerald Empire Art Association, 421 N. "A," Springfield. The Front Gallery will feature oils of landscapes with wildlife, hunting scenes by Warren Ausland—a local artist. Hours: 11 am-4 pm.

Green Earth Art Studio, 1568 Coburg Rd. Hours: 10-5 pm Mon-Fri, noon-5 pm Sat.

High St. Coffee Gallery, 1243 High St. Black and white and color photographic prints by Jeff Baldwin on display Dec 6-Jan 2 with opening reception Dec 7, 7-9 pm. Open 8 am-12 am Mon-Fri, Sat and Sun 10 am-12 am. 687-3628.

Homefried Truckstop, 790 E. 14th St. Works by George Szuatsek and Noel de Noel will be here until Dec. 31. Hours: 8 am-9 pm, Tues.-Sat. 344-9988.

Insights Gallery of Fine Arts, Fifth St. Public Market. Ongoing exhibit of original prints, fine art posters, and original paintings. Hours: 10-6 pm Mon-Sat, 11-5 pm Sun.

Keystone Cafe, 395 W. 5th. Debbie Nunez children's art continues through Jan 2. Beginning Jan 3 Larry Edward Gellert, silver print photographs, will be on display until Jan 31. Closed Dec 25-31. Hours: 8 am-2:30 pm daily incl. Sunday.

Lane Community College, 4000 E 30th. Math and Art Building. Beginning Jan 3. Kathy Caprario will exhibit 17 of her paintings. A drawing instructor at the UO, she has displayed her works in Portland, Corvallis, NYC and New Jersey. "I am working more and more with integrating 3-dimensional materials and objects with the paint," she says. Gallery hours: 8 am-10 pm, Mon-Thurs, 8-5 pm Fri. Reception for this show on Jan 7, 7:30-10 pm.

McDonald Frame Shop & Gallery, 417 High St. Custom, frame-it-yourself posters. Maude Kerns Friday morning painters on display through December. Hours: 9-5:30, Mon.-Sat. 687-2531.

Opus Five Gallery of Crafts, 2469 Hilliard. Gold and silver jewelry by Hannah Goldrich. Hours: 11-5:30 Mon-Sat.

Original Graphics Gallery, 122 E Broadway. Sculpture and custom jewelry by Richard Lawless on permanent display. Hours: 11-5:30 pm, Tues-Sat.

Project Space Gallery, 39 E. 10th. Christmas Mail Art Show will adorn the front windows. The Gallery will be closed for the holidays and will re-open with their Recent Developments photographic exhibit. Entries are due by Jan 5. (Limited to 3 per person.)

Soaring Wings Art Gallery, 760 Willamette. Hours: 9-5:30 pm Mon-Sat and by appointment, 683-8474.

Springfield Library, 225 N 5th, Springfield. Works by the Valley Calligraphy Guild on display throughout the winter. Hours: 5-8 pm Tues-Thurs, noon-5 Sat.

Springfield Museum, 6th and Main Sts. Authentic Costumes, 1850-1953, a collection of the Very Little Theater, through Dec 31. Also, an exhibit of antique tobacco containers. In the Mountain Gallery upstairs is the Booth Kelly Lumber Co. exhibit of Springfield history, especially the early 1900s when that company was so influential in the development of that city. Hours: 11-5 pm, Wed-Sun.

University of Oregon Museum of Art, UO Campus. Main floor gallery—Oregon Landscapes by Eugene Bennett. Hand-cast paper art by Lillian A. Bell, Margaret Ahrens Sahlstrand, and Carolyn Cole. Photography at Oregon Gallery—large color landscapes, figure studies and still life compositions by John Pfahl, Rochester, NY Museum of Art. Jan 1-31. Hours: Noon-5 pm, Wed-Sun. Call the University for holiday hours.

University of Oregon, Museum of Natural History, UO Campus, Science Complex. Original wood cuts, etchings and lithographs of rock formations by local artist Denise Clark. Scientific illustrations (mostly rare Oregon plants) by Linda Vorobik. Watercolors of prehistoric mammals by Guy Leahy. Hours: 12-5 pm Tues.-Sat. Sunday and Monday, Dec 19 & 20, the museum will be open 12-5. It will be closed Dec 22-Jan 3.

University of Oregon, Erb Memorial Union, Aperture Gallery (a public space to exhibit photography done by the University Community). Pete Shoemaker's photos on display through Jan. 7.

University of Oregon Faculty Club, 1170 E 13th. Paintings, prints and collages by Maria Berg, George Cessert, Nancy Jones and Lattoma Simmons. Hours: 9-3, Mon.-Fri. 683-1918.

Warehouse Artists Studio, 385 Lawrence. Oils by Paul Carey and weavings by Cindy Turnbow on display through Dec 30. Opening reception Dec 6, 7 pm. Hours: 10-3 pm Mon-Fri.

Tuesday 4

Sports/Recreation

Oregon Wrestling Team meets Fresno State tonight at 7:30 in Fresno.

Etc.

Eugene Public Library Bookmobile is at Parkview Terrace, 3rd & High, from 9:15-10:15, at Ya-Po-Ah Terrace, 350 Pearl St, from 10:30-11:30, and at Edgewood Shopping Center, 40th and Donald from 2:00-5:30 pm.

Meeting

The Magic of Learning is an after-school program at Willard Community School for improving slower children's reading and writing skills. It is a private, low-fee program. Attend a meeting tonight at 2530 Har-ter St. with instructor Janet Niven to learn more. 7:30 pm, 683-1558.



Wednesday 5

Workshops

10 week course in Improvisation and Songwriting begins at 3:30 today in University Library Room 352. Learn to compose in the styles of Joni Mitchell, Paul Simon, Steely Dan, as well as in the jazz styles of Hancock, Corea and Metheny. \$62. Call 686-3761 for more information.

Sports/Recreation

Oregon Wrestling Team meets California State in Bakersfield at 7:30.

UO Swimming and Diving Team meets University of Arizona in Portland. Call 686-4461 or 686-5241 for more information.

Etc.

Eugene Public Library Bookmobile will be at Condon/Magnet Arts Schools on Agate from 1:30-3:15, at 2111 Riverview St. from 3:30-5:30.

Radio

Kuhmo Music Festival last performance at 8:15 am on KLCC, 89.7 FM.

Workshops

Introduction to Bhagwan Shree Rajneesh through meditations and taped discourses at 7 pm, costs \$2. Call 343-8516 for more information.



WE INVITE YOU TO VISIT
ONSEN. EUGENE'S ONLY
PRIVATE OUTDOOR SPA
FOR AN HOUR YOU AND
YOUR FAMILY OR FRIENDS
CAN DELIGHT IN THE
TOTAL RELAXATION OF
YOUR OWN HOT TUB

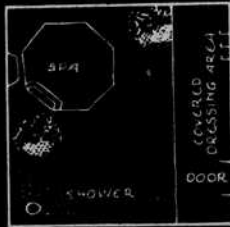

GARBAGGIO'S
garbage &
recycling
service
726-5175

Tuesday
Specials

99¢

HOT
FUDGE
SUNDAES



10th & Olive • 13th & Hilyard