



## Koe Sylwester

Fear, Humor, and  
the Feminine Principle:  
Part of the Search

November 2-23, 1982

Maude Kerns Art Center  
1910 East 15th Ave., Eugene, OR 97403  
Tu & Th 10-8, W & F 10-5, Sat. 12-5

Artist's Reception  
Thursday, November 4 • 7 p.m.

### Saturday 20

#### Film

**Siddhartha**, Herman Hesse's novel of the search for enlightenment, plays at 177 Lawrence, UO campus, at 7 and 9 pm. Sponsored by the Ananda Marga Society, the film costs \$1.50 adults, \$1 children under 12.

**9 To 5**, starring Jane Fonda, Lily Tomlin and Dolly Parton in the comedy about the giant Consolidated Corporation and their outrageous chauvanistic boss, is a funny film offered by the Sufis at 7 and 9:30 pm in 150 Geology, University campus. \$1.50 adults, \$1 under 12.

**Atlantic City** plays at 7 and 9 pm in 180 PLC on the U of O campus for \$1.50.

#### Children

**International Puppet Theatre** presents a new original fantasy, "Magic Feathers," by Norma Bengiat at Amazon Community Center at 11 am and 1 pm. Cost is \$1 per person. The story is an old Eskimo tale; the show includes both hand and rod puppets.

**The Three Bears**, a play presented by the Community Children's Theatre from 2-3 pm at the Sheldon Community Center, 2475 Willakenzie, costs \$1.50 per person, family rates available.

**2 Chinese Shadow Puppet Shows** at the Eugene Public Library at 10:30 am only. Free. See Thursday's listing for details.

**The Casting Process** will be taught to children from 1-3 pm at Maude Kerns Art Center, 1910 E 15th. Cost is \$3.50 per person.

#### Etc.

**Lecture and Dance for Singles:** Gary Koyen speaks on "Creating Magic in Relationships" followed by a dance at the Laurelwood Country Club beginning at 7:45 pm. Cost \$2.50 members of Network for Singles, \$4 non-members. Open to all single adults. Call 345-6432 for more information.

**Annual Bazaar and country store** at the Coburg United Methodist Church from 10 am-4 pm is free. Buy fresh hot doughnuts, pie and coffee while you shop for holiday goodies such as home made sauerkraut, baked goods, handcrafted items. On Coburg's Main Street. 343-9987 for more information.

**Picadilly Flea Market** at the Fairgrounds Expo Halls #1-3, 796 W 13th, from 10 am-4 pm, costs adults 75¢, 8-12 year old 50¢ to get in.

## Art Galleries

**Artists' Union**, 985 Willamette St., "Five Photographers" features Ted Orland, Charles True, Bobbie Wendel, David Bayles and Gary Scott. The show opened Nov 2. It will run through Nov 27. Hours: noon-5 pm, Tues-Sat.

**Artworks**, 291 E 5th St, features artist Jerry Schurr. A grand opening reception will be held Nov 20 with Schurr there from noon-2 pm to sign his newest poster "Baffin Fjords." Hours: 10-6 pm Mon-Sat, noon-5 pm Sun.

**Blair Island Restaurant**, 325 Blair Blvd. Works by various northwest artists from the private collection of Godfrey Warner will be on display through November.

**Community Center for the Performing Arts (WOW Hall)**, 291 W. 8th Ave. Recent works in collage by Dar Ford will be on display through November. Hours: 3-6 pm, Tues-Sat.

**Designworks**, 1877 Willamette. New works on paper including those by R. C. Gorman, Jerry Schurr, Rene Carcan, Marcel, Doug West and others. Hours: 10-6 pm Tues-Sat and by appointment. 484-4608.

**Dot Dotson's**, 1668 Willamette. George Cosmos' photographs are on display from Nov 24-Dec 8. Hours: 9 am-6 pm.

**Emerald Empire Art Association**, 421 N. A St., Springfield. Oil paintings of landscapes and logging scenes by Linda Heckart will be on display through Nov 30. Hours: 11-4 pm, Mon-Fri.

**Eugene Public Library**, 100 W 13th. Gallery—Eugene Tonry, photographs; glass cases upstairs—E. Cane, Chessmen, Cowboys, Indians (lead castings); magazine center—Carolyn Orum, Travel Sketches; children's front case—Things from China; back wall—Chinese posters for children. Hours: 10-9 pm, Tues-Thurs; 10-6 pm, Fri-Sat.

**Green Earth Art Studio**, 1568 Coburg Rd. Watercolors by Pat Renwick will be on display throughout the month. Hours: 10-5 pm Mon-Fri; noon-5 Sat.

**Homefried Truckstop**, 790 E. 14th. Works by Medford artist Diane S. Meyer, on display through the month of November. Open 8 am-9:30 pm, Tues-Sun.

**Insights Gallery of Fine Art**, Fifth St. Public Market. Ongoing exhibit of original prints, fine art posters and original paintings. Hours: 10-6 pm Mon-Sat; 11-5 pm Sun.

**Keystone Cafe**, 395 W Fifth Ave. Graphics by Rick Sherman will be on display Oct 30-Nov 30. Hours: 8-2:30 daily (incl. Sun).

**Lane Community College Gallery**, 4000 E 30th, Math and Applied Arts Building. Beginning Nov 19, Laura Alpert's sculptures will be on display with an opening reception that night from 8-10 pm. Show ends Dec 10. Hours: 8 am-10 pm, Mon-Thurs; 8 am-5 pm Fri.

**Made in Oregon**, 295 E. 5th Ave. "Raku: Figurative Studies in Clay" by Gretchen Wachs will be on display through Nov. 20. Hours: 10:30 am-5:30 pm, Mon-Sat.

**Maude Kerns Art Center**, 1910 E. 15th. "Fear, Humor, the Feminine Principle: Part of the Search" by Koe Sylwester is in the Henry Korn Gallery. "Peculiar Perspectives," photographs by Kim Zumwalt, are in the Photography Gallery. Fiber sculpture by Rebecca Van Sciver-Wilson is in the Platform Gallery. All exhibits will continue through Nov. 23. Hours: 10-5 pm, Weds & Fri; 10-8 pm Tues & Thurs; noon-5 pm, Sat.

**Opus Five Gallery of Crafts**, 2469 Hilliard. "In Stitches"—A group fibre show, will be on display thru Nov 30. Hours: 11-5:30, Mon-Sat.

**Original Graphics Gallery**, 122 E Broadway. Works by Alvar, Boulanger, Calder, Chagall, Dali, Hundertwasser, Miro and Moti; sculpture and custom design jewelry Richard Lawless on permanent display. Hours: 11-5:30, Tues-Sat.

**Project Space**, 39 E. 10th. "Outlaw Art"—paintings and sculpture by Seattle artists will continue until Nov 24. Hours: noon-5 pm, Tues-Sat.

**Soaring Wings Art Gallery**, 760 Willamette, features new wood carvings by Jason Bood; ivory sculpture by Erhard Gross; wildlife paintings by Robert Bate-man; and Western paintings by Frank McCarthy. Hours: 9-5:30 pm, Mon-Sat, and by appointment, 683-8474.

**Springfield Library**, 225 N. 5th St., Springfield. Works by the Valley Calligraphy Guild on display throughout the winter.

**Springfield Museum**, 6th and Main Sts. Authentic Costumes, 1850-1953, a collection of the Very Little Theater, through Nov 30. Also, an exhibit of antique tobacco containers. In the Mountain Gallery upstairs is the Booth Kelly Lumber Co. exhibit of Springfield history, especially the early 1900s when that company was so influential in the development of that city. Hours: 11-5 pm, Wed-Sun.

**University of Oregon Museum of Art**, campus, will be closed all day Fri, Nov 19 while a new exhibit is prepared for re-opening Wed, Nov 24. Main floor gallery—Eugene Bennett's recent brush drawings, paintings, collages, and assemblages of Oregon's flora and landscapes. Also handcast paper works by Lillian A. Bell, Margaret Ahrens Sahlstrand and Carolyn Cole. Photography Gallery—Paul Neevel. Also, topographic maps and diagrams by Dennis Carpenter beginning Dec 1. Hours: noon-5 pm, Wed-Sun.

**University of Oregon Museum of Natural History**, U of O campus, Science Complex. There is traditional Eskimo art and Pomo baskets from Northern California. Don Hunter displays his color photos of the Cascades; and Linda Vorobik, scientific illustrator, shows drawings of plants and insects. Hours: 12-5 pm, Tues-Sat.

**University of Oregon, Erb Memorial Union, Aperture Gallery**. Aerial photographs by Tom Urban will be on display through November.

**University of Oregon Library**, Instructional Media Center Brunier Gallery. The first exhibit of the season is by Hank Trotter whose black and white photos are on display. Hours: 8 am-10 pm, Mon-Thurs; 8 am-5 pm Fri.

**Warehouse Artists Studio**, 385 Lawrence St. During the month of November, Kathy Caprairo will reveal some works in watercolor and mixed media which should prove to be exciting. Hours: 10-3 pm, Mon-Fri.

**WISTEC**, 2300 Centennial Blvd. Photographs on 35mm infrared film by Judith Preston, on display noon-5 pm, Tues-Sun.



## BOOK FAIR

USED BOOKS

Browser's

Paradise

Holiday Buys

(Open Fri. eve 'til 9)

E. 14th & Oak St.

Eugene

343-3033

7th & Lincoln Eugene, Ore.

Come to the Market where shopping is still a friendly experience and prices are reasonable.

The late night alternative grocery store. Mon Sat 7 Midnight Sun 10 Midnight

kip krieger  
designer  
goldsmith

custom work  
in the precious  
metals

345-3562

informal consultations by appointment

Christmas orders: Dec. 1 deadline

# ONSEN

WE INVITE YOU TO VISIT  
ONSEN, EUGENE'S ONLY  
PRIVATE OUTDOOR SPA  
FOR AN HOUR YOU AND  
YOUR FAMILY OR FRIENDS  
CAN DELIGHT IN THE  
TOTAL RELAXATION OF  
YOUR OWN HOT TUB.

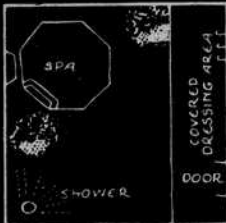

OPEN NOON TO 1 A.M. EVERY DAY  
FOR YOUR CONVENIENCE PLEASE CALL  
FOR RESERVATIONS.

1883 GARDEN AVENUE  
EUGENE, OREGON 97403  
(503) 345-9048

## Paul's Shoe Repair

1510 A Coburg Rd. Sheldon Plaza



- Prompt, Professional Service
- Quality Shoe Care Products
- M-F 9:30-5:30 Sat 10-2
- Next to Safeway (Coburg & Cal Young)

Ph. 343-0357