

DR. F. M. WHITE  
STR. EAR, NOSE and  
THROAT  
807 Odd Fellows' Building

# Wood

NEAR, LIMB AND BODY  
hewed to any length. Our best  
block wood is delivered direct  
from sheds, and is always dry.  
One load will convince you.

KLAMATH FUEL CO  
O. Peyton, Mgr. Phone 187

EVERYTHING ELECTRICAL  
Hotpoint Irons, Chaffing Dishes,  
Fuse Plugs, Batteries, Flash Lights,  
Handy Lanterns, etc., etc. Esti-  
mates on Electrical Installation  
cheerfully given.

CECIL WEEKS  
ELECTRICIAN  
At the Klamath Sportmans Store  
8th and Main, Phone 89

## To Decide Whether Mail Is to Be Carried in Air

United Press Service  
WASHINGTON, D. C., May 12—Bids  
were opened today by Postmaster Gen-  
eral Burienon to decide if the United  
States shall begin mail-by-aeroplane  
service on seven routes in Alaska and  
one in Massachusetts.  
If the aeros win over the present  
methods of transporting mail, they  
must show superior economy in oper-  
ation as well as better speed.  
Advance tips to the postoffice depart-  
ment are that several manufacturers  
are backing prospective contractors  
for the routes with the promise of low-  
priced machines, presumably due to  
publicity which the stunt would give  
their planes.  
In Alaska some of the routes for  
which a change to the air line is pro-  
posed have been carried over various  
relays by dog teams, river scows and  
horseback. The beat of the mail car-

riers led over mountains and swift-  
flowing, icy rivers.  
The airship route would cut straight  
from starting point to destination, "as  
the crow flies," regardless of mountain  
ranges.  
Rear Admiral Peary is among those  
interested in seeing the air lines es-  
tablished as a scientific accomplish-  
ment. In the last five years the post-  
office department has encouraged a  
number of aeroplane mail carrying  
stunts, and is disposed, if possible, to  
make them a regulation part of the  
service.

## SAGE TEA KEEPS YOUR HAIR DARK

Gray hair, however handsome, de-  
notes advancing age. We all know the  
advantages of a youthful appearance.  
Your hair is your charm. It makes or  
mars the face. When it fades, turns  
gray and looks streaked, just a few ap-  
plications of Sage Tea and Sulphur en-  
hances its appearance a hundred-fold.  
Don't stay gray! Look young!  
Either prepare the recipe at home or  
get from any drug store a 50-cent bot-  
tle of "Wyeth's Sage and Sulphur Com-  
pound," which is merely the old time  
recipe improved by the addition of oth-  
er ingredients. Thousands of folks  
recommend this ready-to-use prepara-  
tion, because it darkens the hair beau-  
tifully, besides, no one can possibly  
tell, as it darkens so naturally and  
evenly. You moisten a sponge or soft  
brush with it, drawing this through the  
hair, taking one small strand at a time.  
By morning the gray hair disappears;  
after another application or two, its  
natural color is restored, and it be-  
comes thick, glossy and lustrous, and  
you appear years younger.  
Wyeth's Sage and Sulphur Com-  
pound is a delightful toilet requisite.  
It is not intended for the cure, mitiga-  
tion or prevention of disease.—Adv.

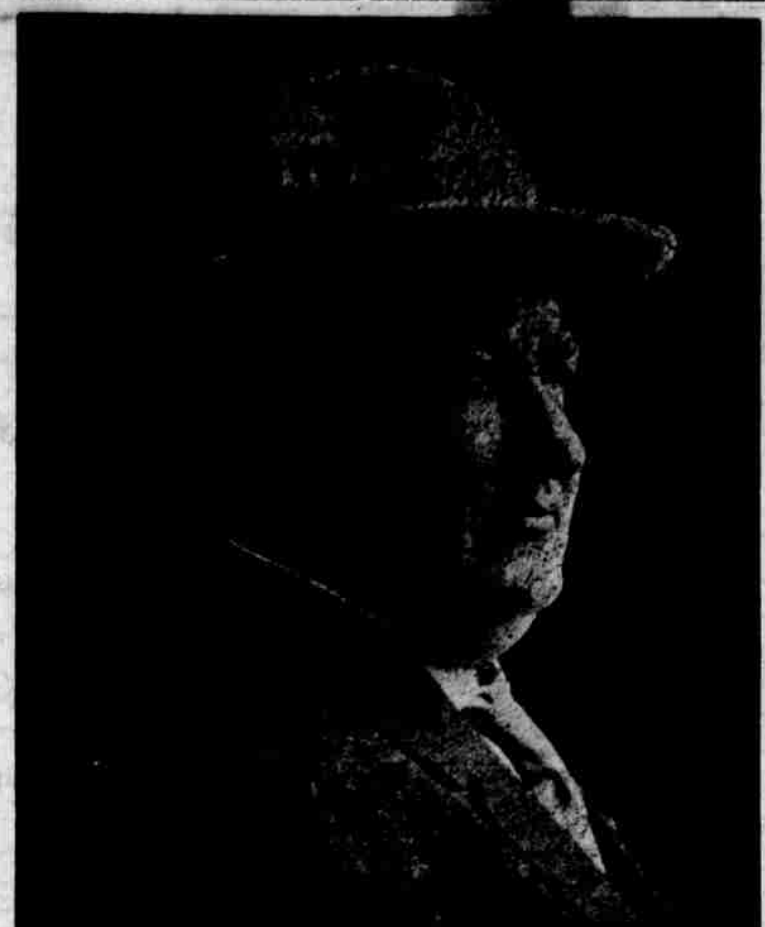

Jas. M. Kyle of Umatilla county, can-  
didate for the republican nomination  
for Public Service Commissioner from  
the Eastern Oregon district, is away  
in the lead in the present surface in-  
dications. It is confidently asserted by  
his friends that he will get as many  
votes in the counties south of the Blue  
Mountains as any one of the other five  
candidates, and west of Umatilla coun-  
ty he will run far ahead of any other  
man on the ticket, while in Umatilla

county he will poll as big a percentage  
of the republican vote as did Judge  
Bean when he ran for the Supreme  
Court.

This is an important office, and it  
will be a great advantage to Eastern  
Oregon to have a man as well qual-  
ified and capable as Mr. Kyle on the  
board.

Mr. Kyle has been a big shipper for  
the last twenty-five years in Oregon,  
and thoroughly understands the needs  
and requirements of both the shipper  
and the producer. He is a level-headed  
business man, and will fill this impor-  
tant position with honor to himself and  
satisfaction to the people. No better  
man than Mr. Kyle could possibly be  
selected.—Adv. 12-5t

## Results Tell

There Can Be No Doubt About the Re-  
sults in Klamath Falls

Results tell the tale.  
All doubt is removed.  
The testimony of a Klamath Falls  
citizen can be easily investigated.  
What better proof can be had?  
Mrs. L. Boldisbar, 339 Washington  
street, Klamath Falls, says: "My back  
ached a great deal. At times I was in  
such misery that I just thought I could  
not endure the pain. When I got  
down, I could hardly straighten up.  
My head ached all the time, and often  
I got so dizzy that I could scarcely  
keep from falling. My kidneys were  
very irregular in action. The first box  
of Doan's Kidney Pills helped me won-  
derfully. I took about six boxes, and  
they overcame that awful backache  
and put my kidneys in good working  
order."  
Price 60c, at all dealers. Don't  
simply ask for a kidney remedy—get  
Doan's Kidney Pills—the same that  
Mrs. Boldisbar had. Foster-Milburn  
Co., Props., Buffalo, N. Y.—Adv.

## Robert Service an attorney of Baker for Public Service Commissioner



He is conceded to be one of the best  
authorities on railroad rate regulation  
in the state. For eight years he has  
hammered the railroads when they  
were wrong; but always advocates  
that they are entitled to and should  
be given a "square deal."  
He states that rates today are the  
highest in railroad history, while the  
cost to produce the "ton mile" (the  
unit of transportation) is the lowest.  
The O. R. & N. paid a stock dividend  
in 1908 of 75 per cent, and in four  
years a total of over 100 per cent.  
This shows the need of regulation  
by one who knows.  
Six republicans are out for this  
place. His record shows that he has  
done more to expose discrimination  
and unlawful practices by the railroads  
than any other man in Eastern Oregon.  
Read his pamphlet page.—Adv.

Do not fail to visit the Sunset Gro-  
cery this week and see the demon-  
stration of "Wellman" superior quality  
groceries. 12-5t

CANDIDATES NOTICE  
Any candidate of any political party  
is cordially extended the privilege of  
addressing the people from the plat-  
form where I speak in this campaign.  
6-12 C. M. O'NEILL.

Stage Line to  
**BEND**  
Stage Leaves Klamath Falls Every  
Monday and Friday  
Secure Tickets at  
White Pelican Garage  
O. C. HENKLE

WE ARE STILL BUYING  
Wool  
Hides  
Furs  
Weeks Hide & Fur Co.

New City Laundry  
ALL HAND WORK  
We guarantee superior work  
Shirts, Collars and all Silk Goods  
and Fancy Dresses, or anything  
else.  
Phone 184 127 Fourth St.  
KLAMATH FALLS, ORE.  
Send us your work by parcel post  
or express.

HEADACHE STOPS,  
NEURALGIA GONE

Dr. James' Headache Powder  
give instant relief—Cost  
dime a package.  
Nerve-racking, splitting or  
throbbing headaches yield in just a few  
moments to Dr. James' Headache Pow-  
der which cost only 10 cents a pack-  
age at any drug store. It's the great  
and surest headache relief in the whole  
world. Don't suffer! Follow the  
agency and distress now! You are  
Millions of men and women have  
found that headache and neuralgia  
misery is needless. Get what you  
deserve.

## Sunday May 14th Will Be Mothers' Day

The least you can do is to send her a card. We have  
some beautifully engraved designs from 5c to 25c.

Underwood's Pharmacy  
KLAMATH FALLS OREGON  
WHERE PARTICULAR PEOPLE  
BUY THEIR DRUGS

ANNOUNCEMENT  
Spink's Camp on Spring Creek  
Will open for the season,  
May 20, 1916  
FISHING IS GOOD  
A gasoline Launch can be had for picnic parties, etc. Plenty  
of row boats on hand.  
The pleasures of camping out cannot be appreciated until  
you visit SPRING CREEK.  
Rates: \$2.00 per day; \$12.50 per week  
This includes board and lodging.  
Address: R. C. Spink, Klamath Falls, or Chiloquin, Ore.

Early Sowing  
Reaps handsome rewards in the har-  
vesting of riches later in life. Open  
a savings account with us. It is  
bound to grow rapidly because we  
offer every inducement and encour-  
agement to depositors to keep add-  
ing to it. Our interest credits are a  
very important point to consider.  
FIRST STATE AND SAVINGS BANK  
KLAMATH FALLS, OREGON

Van Riper Bros.  
THE STORE OF QUALITY  
COFFEE, "Seal Brand," the  
finest grown, per lb. 46c  
TEA, "Orange Pekoe," Ceylon  
and India, per lb. 76c  
QUAKER OATS, the Breakfast  
Help, per package 15c, 30c, 50c  
KANRELI SAUCE, fine for  
Spanish Dishes, Special, 3  
cans 25c  
IVORY SOAP, 6 oz bar 6c  
CAMPBELL'S SOUP, all vari-  
eties, per can 10c  
"GET THE HABIT"

NO CHANCE TO LOSE  
GRAND PRIZE DRAWING  
TODAY  
NO BLANKS  
EVERYBODY WINS  
If you trade here,  
as we always try  
to give value re-  
ceived for the  
money expended.  
OUR  
WOOD  
and  
HAY  
MUST WIN  
your approbation  
after you receive  
delivery. Our  
plan is to satisfy  
customers, not  
disappoint them.  
Seehorn GETZ Wood  
Phone 72 622 Main Street

A PIPE of VELVET burns  
those bridges that we are  
always tryin' to cross befo' we  
get to 'em.  
Vester Joe

# JUMP FROM BED IN MORNING AND DRINK HOT WATER

Open sluices of system each morning and  
wash away the poisonous, stagnant  
matter, says authority.

A glass of hot water with a teaspoonful of  
limestone phosphate in it, drank each  
morning before breakfast, keeps  
us looking and feeling fit.

Life is not merely to live, but  
to live well, eat well, digest well,  
work well, sleep well, look well.  
What a glorious condition to  
attain, and yet how very easy it is  
if one will only adopt the morning  
inside bath.  
Folks who are accustomed to  
feel dull and heavy when they  
arise, splitting headache, stuffy  
from a cold, foul tongue, nasty  
breath, acid stomach, can, instead,  
feel as fresh as a daisy by open-  
ing the sluices of the system each  
morning and flushing out the  
whole of the internal poisonous  
stagnant matter.  
Everyone, whether ailing, sick  
or well, should, each morning,  
before breakfast, drink a glass  
of real hot water with a teaspoon-  
ful of limestone phosphate in it  
to wash from the stomach, liver,  
kidneys and bowels the previous  
day's indigestible waste, sour  
bile and poisonous toxins; thus  
cleansing, sweetening and puri-

fyng the entire alimentary canal  
before putting more food into  
the stomach. The action of hot  
water and limestone phosphate  
on an empty stomach is wonder-  
fully invigorating. It cleans out  
all the sour fermentations, gases,  
waste and acidity and gives one  
a splendid appetite for breakfast.  
While you are enjoying your  
breakfast the water and phos-  
phate is quietly extracting a large  
volume of water from the blood  
and getting ready for a thorough  
flushing of all the inside organs.  
The millions of people who  
are bothered with constipation,  
bilious spells, stomach trouble,  
rheumatism; others who have  
sallow skins, blood disorders and  
sickly complexions are urged to  
get a quarter pound of limestone  
phosphate from the drug store,  
which will cost but little, but is  
sufficient to make anyone a pre-  
nounced crank on the subject of  
internal sanitation.