

PROFESSIONAL CARDS

DR. C. A. BARNES, DENTIST, Work Guaranteed, 664 Fellows' Building, Room 212. Phone 686.

MARWELL M. LONG, Osteopathic Physician, Suite 18 and 19, White Bldg. Phone 68

CITY AND COUNTY ABSTRACT COMPANY, Abstracts, Insurance, Members Oregon Association, 112 Main.

MISCELLANEOUS

LAMBOY'S REFRIGERATOR, If you want your stuff moved or moved quick, get Lamboy's Refrig. to do it. Corner Seventh and Main streets. Phone 212

EMPLOYMENT, Call up CONSTOCK, phone 68, if you want any kind of HELP. Register at the CONSTOCK if you want employment.

MADAM AND PROF. TIMMS, Massage and Chiropractic, Cure corns, bunions and improving tonnage. Mrs. Timms keeps hair from falling out in the treatment, and a permanent cure for dandruff. Give us call. No. 217 Klamath Ave.

BACHTELBERG, 222 Klamath Avenue, Highest price paid for Hides, Wool, Felt, Rubber, Metal and Scrap Iron. Phone 2412

Classified Column

FOR RENT

RENTY furnished rooms at the Oregon House, Sixth and Klamath streets; 12 rooms; good location. Phone Herald office. 12-3-12

RENTY—Two-room house, partly furnished, \$2 per month, including lights and water. Inquire O. Smith Printing Co. 12-17

RENTY furnished, heated rooms with or without board; bath. \$40 per month. 12-12-12

MONEY TO LOAN

MONEY TO LOAN on city property, houses and timber; equity value cashed. City and County Abstract company. 1-12-12

Money to Loan, Town and country realty, in amounts from \$1,000 upwards, for any time. Security must be first. Mrs. Stephens-Walker Realty Company. 1-2-12

MISCELLANEOUS

SEWING MACHINE—Room 21, Lakeside Inn. 12-12-12

INSTRUCTION given on violin; rates reasonable. Mrs. F. Barlowe, Townsend Bldg., 4th and Pine. 1-14-12

FOR SALE

FOR SALE—45 tons of first-class wheat, oat, hay, five miles from Falls on good road. Price \$12.00 a ton. See Chittick at 622 Main St or phone 66. 2-2-12

TYPEWRITERS, New Machines \$25.00 Down and \$5.00 a Month, Klamath Falls Music House.

HEAVY WORK TEAM, good harness and wagon; must call. 722 Pine. 2-2-12

SITUATIONS WANTED

BOOKKEEPER and typist wants position; willing to work for small salary to get started. Phone 1212 12-22

LEGAL NOTICES

Notice of Settlement of Administrator Final Account and Hearing of Petition for Discharge, In the County Court of the State of Oregon, for Klamath County.

Notice is hereby given that Wm. Duncan, as administrator of the estate of S. W. Kilgore, deceased, has rendered, presented for settlement and filed in said court his final account of the administration of said estate, together with a petition for his discharge, and that the 12th day of January, 1912, at 10 o'clock a. m. of that day, at the county court house of said county, in the court room where the above entitled court is held, in Klamath Falls, Klamath County, Oregon, has been fixed by said court as the time and the place, respectively, for the settlement of said account and the hearing of said petition for discharge, at which time and place any person interested in said estate may appear and file exceptions in writing to the said final account and contest the same, and show cause, if any, why said administrator should not be discharged and his bondmen exonerated from further liability on his bonds.

Dated this 14th day of December, 1912. WM. DUNCAN, Administrator of said Estate. 14-21-22-4-11 h

Notice of Sheriff's Sale, In the Circuit Court of the State of Oregon, for the County of Klamath.

Geo. L. Humphrey, Plaintiff, vs. Marie L. Gifford and Walter E. Gifford, Defendants. Notice is hereby given that, by virtue of an execution and order of sale, duly issued out of the above entitled court and cause on the 20th day of December, 1912, upon a decree made and entered of record in said court on the 20th day of December, 1912, in favor of the above named plaintiff and against the above named defendants, directing the sale of the premises therein and herein-after described, to satisfy the sum of fifty (\$50.00) and no-100 dollars, with interest thereon at the rate of 10 per cent per annum from the 4th day of May, 1911, together with attorney's fees, costs and accruing costs incurred herein.

Now, therefore, by virtue of said execution, and in compliance with said writ, I have duly levied on said premises, and will, on Wednesday, the 23d day of January, 1912, at the hour of 10 o'clock a. m. of said day, at the front door of the county court house of said county, in Klamath Falls, Oregon, sell, at public auction, to the highest bidder, for cash, all the right, title and interest of the above named defendants, and each of them, in and to the following described real property, to-wit:

Lot four (4) of block twenty-three (23) of Second Addition to Klamath Falls, Oregon, according to the duly recorded plat thereof on file in the office of the county clerk of Klamath county, Oregon, or so much thereof as may be necessary to satisfy said execution.

The proceeds of said sale will be applied in the satisfaction of said execution, order or decree, including principal sum, interest, costs and disbursements, attorney's fees and accruing costs, and the surplus, if any there be, will be paid into said court to be further applied, as by law required. Dated this 21st day of December, 1912.

W. B. BARNES, Sheriff of Klamath County, Oregon. By GEO. A. HAYDON, Deputy. 21-27-4-11-12 h

Notice to Creditors, In the Matter of W. E. Wynant, for the Benefit of Creditors.

The Public Will Please Take Notice that on the 15th day of October, 1912, the undersigned was appointed assignee in the above entitled matter, and all persons having claims against the said assignor, will please present the same to me, with the proper vouchers, duly verified, at my office, in the city of Klamath Falls, Oregon, within three months from the date hereof.

Dated at Klamath Falls, Oregon, December 14, 1912. W. L. MOORE, Assignee. 12-22-22-4-12-22 h

Notice of Sale of Real Property, In the County Court of the County of Klamath, State of Oregon.

In the Matter of the Estate of Martin Lyngdale, Deceased. Notice is hereby given that in pursuance of an order of the county court of Klamath County, Oregon, made on the 20th day of December, 1912, in the matter of the estate of Martin Lyngdale, deceased, the undersigned, the administrator of the said estate, will sell at public auction to the highest bidder, subject to the confirmation of said court, the following described real property, to-wit:

The west half of the northeast quarter and east half of the northwest quarter of section six (6), township thirty-eight (38), south of range thirteen (13), east of Willamette Meridian in Klamath County, state of Oregon.

Said sale will be made on Monday, the 20th day of January, 1912, at 2 o'clock p. m. on that day, at the court house in the city of Klamath Falls, Oregon.

The terms of said sale will be cash. Dated December 20, 1912. J. C. RUTENIC. 12-20-4-12 h

NOTICE

To The Stockholders of the Klamath Water Users Association. A RESOLUTION, INTRODUCED AND PASSED BY THE BOARD OF DIRECTORS OF THE KLAMATH WATER USERS ASSOCIATION, A CORPORATION, AT A REGULAR MONTHLY MEETING OF SAID BOARD, HELD IN THE ASSOCIATION OFFICE, ROOMS 17 AND 18 MADDOX-WHITE BUILDING, KLAMATH FALLS, KLAMATH COUNTY, STATE OF OREGON, ON THE 4TH DAY OF JANUARY, 1912, EMBRACING THE ESTIMATE OF COST MADE BY SAID BOARD OF THE SUMS OF MONEY REQUIRED FOR THE EXPENSES OF SAID ASSOCIATION FOR THE YEAR ENDING MAY 1st, 1912.

BE IT RESOLVED, That there be and there hereby is, on this 4th day of January, 1912, by the Board of Directors of the Klamath Water Users Association, a corporation, an estimate made of the sums of money required for the expenses of said Association for the year beginning May 1st, 1912, and ending May 1st, 1913, in the sums as follows:

- 1. Estimated cost of labor and materials \$168.00
2. Estimated cost of salaries, wages of officers, and other employees \$2120.00
3. Other liabilities and the subjects for which they are to be incurred, as sets \$240.00
Opera House ... 20.00
Recording ... 20.00
Stationery and Printing ... 175.00
Postage ... 75.00
Lights a s d phones 50.00
National Federated Water Users Ass'n. 400.00
Miscellaneous as Post office box 2.00
Delivery hire .. 50.00 \$1922.00

4. Total estimated expenses \$4200.00
5. The number of shares against which the expense is to be charged on account of Items 1, 2 and 3 80,000
6. Assessment per share on account of Items 1, 2, and 3 11 cts
7. (a) Assessment per share on account of operation and maintenance charges \$2.75 (Corresponding with sum per acre due for operation and maintenance for the irrigation season of 1909, subsequent thereto under Public Notice of the Secretary of the Interior dated November 12, 1908, and amendments thereof.) (b) Call and Assessment per share on account of Building charge \$2.00 (Amount per share to be levied on account of the charge levied by the Secretary of the Interior) Total of (a) and (b) ... \$2.75

8. Number of shares to be levied upon under 7 (a) 80,000
Number of shares to be levied upon under 7 (b) 80,000 (Appurtenant to the irrigable acres covered by Public Notice of the Secretary of the Interior dated November 12 1908 and amendments thereto as shown upon Township Plats accompanying the same and set out herein.)

That said shares against which assessments and calls and assessments shall be made for the charges levied by the Secretary of the Interior and which designate the shares and lands herein affected are embraced within these lands contained in the following Departmental Notices and Orders and Township Plats then issued of the following dates, to-wit: Public Notice issued by the Department of the Interior, November 12, 1908, to the Klamath Project, Oregon, California, and all Departmental Orders and Notices modifying and amending said Public Notice; said Notice being on file and on record in the office of the Klamath Water Users Association, Rooms 17 and 18 Maddox-White Building, Klamath Falls, Klamath County, State of Ore-

SCORCHING TAXI KILLS AND MAIMS

TAXICAB CREATES PANIC ON A BRIDGE IN VANCOUVER B. C. AFTER RUNNING DOWN TWO, MACHINE ESCAPES

VANCOUVER, B.C., Jan. 14—John Longman was killed and John McPherson fatally injured when they were struck by a taxicab on the Granville street bridge this morning. The machine started across the bridge at a high rate of speed, and the two men were unable to get out of the way.

Eye witnesses state that the chauffeur made no attempt to slacken the speed of the car after the accident, and that the car traveled faster, if anything, after the mishap. In the confusion the number of the car was not noted.

"BIG CINDER" IS TAKEN OFF TRAIN

JACK JOHNSON ARRESTED AT BATTLE CREEK ON ADVICES FROM FEDERAL AUTHORITIES IN CHICAGO

BATTLE CREEK, Mich., Jan. 14.—Jack Johnson and his white wife were removed from a train today by the local police at the request of Chicago federal authorities. They will be detained until the arrival of officers from Chicago.

It was learned this morning that the negro heavyweight was on his way to Toronto, and it was feared that he might forfeit his bond in the white slavery case.

Johnson protested that he intended to remain in Canada only a few days. Johnson, his white wife and his valet were taken to the home of a policeman to await the arrival of a Chicago federal officer.

When the dusky champion gave \$20,000 bonds for his appearance he agreed not to leave Illinois. The negro explained that he was on his way to Toronto to see Tom Flanagan, his former manager, regarding an offer made for a bout between himself and Falder in Paris.

GENERAL NOTICES

NOTICE There are funds in the city treasury for the redemption of general fund warrants protested on and prior to August 5, 1910. Interest ceases from date hereof.

Dated at Klamath Falls, Oregon, this 6th day of December, 1912. J. W. SIEMENS, City Treasurer.

Notice Office of Treasurer of Klamath County, Klamath Falls, Oregon, Jan. 2, 1912.

Notice is hereby given that there are funds on hand in the Road Fund for the redemption of Road Warrant number 252. Interest will cease from this date, January 2th, 1912. Claude E. Duggott. 2-12-22-4-2-12-22

Notice and the irrigable lands and shares herein affected are shown upon Farm Unit of WILLAMETTE MINERMAN T. 22 S. R. 9 E. T. 22 S. R. 9 E. T. 22 S. R. 9 E. T. 22 S. R. 10 E. T. 22 S. R. 10 E. T. 22 S. R. 10 E. T. 22 S. R. 11 E. T. 22 S. R. 10 E. T. 22 S. R. 11 E. T. 22 S. R. 12 E.

MOUNT DEARLO MINERMAN T. 42 N. R. 5 E. approved November 12, 1908, by the Secretary of the Interior, and on file in the Local Land Office at Lakeview, Oregon, and Redding, California.

YOU ARE HEREBY NOTIFIED, That at the Regular Meeting of the Board of Directors of the Klamath Water Users Association to be held in the office of said Association in Klamath Falls, Klamath County, State of Oregon, on the 1st day of February, 1912, at the hour of 10:30 o'clock, A. M., Stockholders may appear and in writing object to the published estimates.

Dated this 6th day of February, 1912. Klamath Water Users Association. (Seal) By ABEL ADY, President. By ALBERT E. ELDER, Secretary. 1-2-12-22-2

Woman who Exposed N. Y. Police Graft

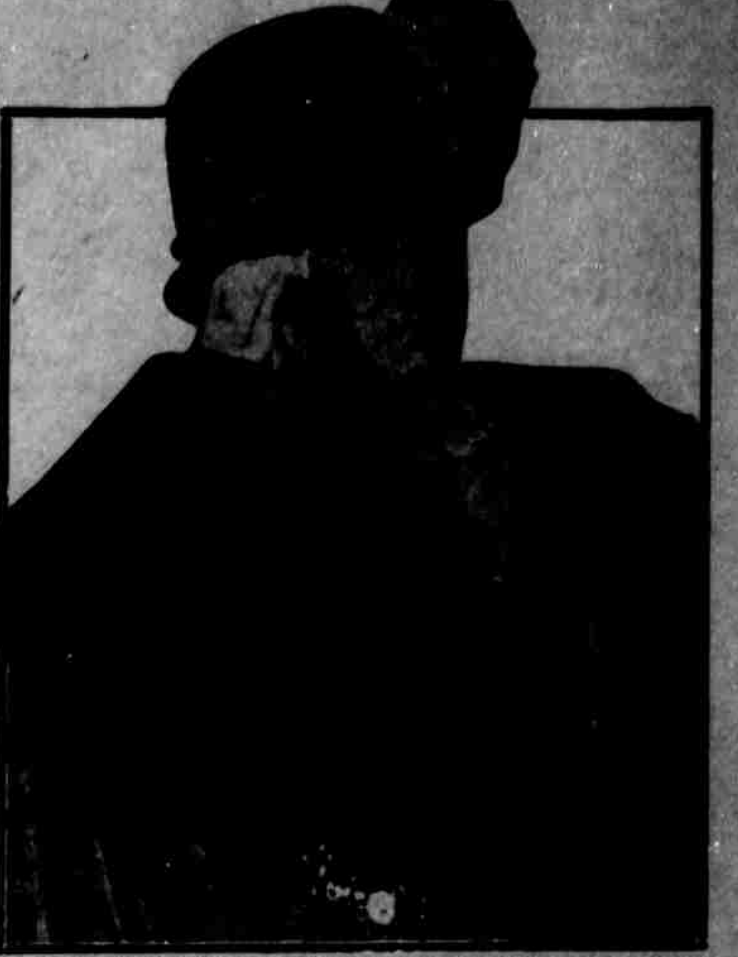

Mrs. Mary Goode, the woman of the underworld who came before the Curran investigating committee in New York to protest against the greedy demands made by the police for protecting vice, has stirred up a mighty scandal in the department. Mrs. Goode, formerly the keeper of a disorderly house, claims that she at-

tempted to tell the mayor and the police commissioner about the graft extorted by the police from unfortunate women, but that she was unable to interest either executive in her story. Mrs. Goode is a business college graduate, and worked for some time in New York as a stenographer. She-ness and poverty forced her to her life in the underworld.

THREE KAYS LOSE SERIES TO I. O. O. F. M'CORMACK HAS RIGHT TO BOAT

SCORE OF 245, BOLLED BY AMBROSIO OF THE LOSING TEAM IS FEATURE OF ONE-SIDED TENPIN CONTEST

Despite the shattering of previous records by Kith Ambrosio, who rolled a score of 245 in the last game, the E. K. K. team were unable to keep up with the I. O. O. F. bowlers last night, and lost three games in the City League contest. Ambrosio bowled good all evening, making 171 in each of the other games, but in the final ten frames he "went wild," and a collection of crosses decorated his score sheet.

Thomas S. Farrell, a well known Lakeview attorney, is here for a short business visit. Mr. Farrell has been appointed deputy prosecuting attorney for Lake county by District Attorney John Irwin.

AWAY WITH CATARRH, A FILTHY DISEASE

A SAFE, OLD FASHIONED REMEDY QUICKLY RELIEVES ALL DISTURBING SYMPTOMS

If you are subject to frequent colds, or if you have any of the distressing symptoms of catarrh, such as stuffed up feeling in the head, profuse discharge from the nose, sores in the nose, phlegm in the throat, causing hawking and spitting, dull pain in the head or ringing in the ears, just snout the nostrils or rub the throat or chest with a little My's Cream Balm, and see how quickly you will get relief.

In a few minutes you will feel your head clearing, and after using the Balm for a day or so the nasty discharge will be checked, the pain, soreness and fever gone, and you will no longer be offensive to yourself and your friends by constantly hawking, spitting and blowing.

Shake off the grip of catarrh before it impairs your sense of taste, smell and hearing and poisons your whole system. In a short time you can be completely cured of this distressing disease by using My's Cream Balm. This healing, antiseptic Balm does not fool you by short, deceptive relief, but completely overcomes the disease. It clears the nose, head and throat of all the rank poison, soothes, heals and strengthens the raw, sore membranes, making you proof against colds and catarrh. One application will convince you, and a 50-cent bottle will generally cure the worst case of catarrh. It is guaranteed. Get it from your druggist today.

OREGON CAUSE

VALLEY PEOPLE ARE INTERESTED OVER THE PROSPECT OF THE COMPLETION OF THE OREGON & PACIFIC RAILROAD. IN THE LAST PART OF THE INTERPRETATION THE FOLLOWING CONCERNING THE NEW ROAD ARE GIVEN:

1.—The Oregon Eastern will be established by 1912.

2.—It will be a main line through the mountains between Portland and Eugene, and will give a direct route through traffic, freight and passenger, to the Oregon Eastern station (O. W. R. & N.) from Portland to the station (12 miles east of Vale) on the north and the station on the south.

3.—The valley between the Oregon Eastern will be a main line of Oregon, in the northern part of the valley.

4.—Vale will be made a "class point," supply and service, and will be a main line of the valley.

5.—Beyond Crescent, the main route, new building, will be used for through traffic, northward through Eugene to Portland and Seattle, and southward via Klamath Falls to San Francisco.

6.—Extension of the railroad line built up the Deschutes will be made to Crescent, where a general freight will be established.

7.—Through traffic between the Pacific and Portland will be diverted over the main line, and that portion of the Southern Railway (Marion) which now runs to a main line, on which are located, Eugene, Grand Falls and Madras, will be relegated to local usage only in the main line from Washington, Idaho, California and Portland will be kept on the main line, and will be a main line of the valley.

8.—Interstate traffic between San Francisco and Spokane will go via the Northern cutoff to Coquille, thence down the Deschutes via Hood, following the present routing up the Columbia River after reaching Vancouver Junction, 19 miles east of The Dalles.

9.—Spokane and Hamilton and both points, as well as Coquille, east of the Pacific, will be reached via Vale, at first over existing O. W. R. & N. line to Pendleton, Idaho, and later by way of the P. L. & N. connecting northwest to Lewiston, or up the Columbia River to Idaho, or via the proposed main line of railroad across east of the coast in the latter part of the year.

10.—Vale is here to stay, and will be the principal railway station point on the main line of the valley, and an important station on the main line, and equal division point for the through traffic.

There are two kinds of American Chittick writes the night shift. Call at 622 Main street, or phone 66.

Hotel Honey

J. A. Honey, Proprietor, Rates—Single and double, per month, day and night, Free room—good.

Want a Tonic? Go To Your

Is alcohol a tonic? No! Does it make the blood pure? No! It strengthens the nerves? No! Is Ayer's Tonic? Yes! Does it make the blood pure? Yes! Does it strengthen the nerves? Yes! By asking your druggist about this family medicine. Follow his lead.

