

# MARSH LANDS OREGON'S RICHEST SOIL ABEL ADY

50 PER CENT. VEGETABLE MATTER. KLAMATH'S GREATEST BARGAINS AT \$25 PER ACRE AND UPWARDS. EASY TERMS

## THE EVENING HERALD

HERALD PUBLISHING COMPANY  
W. O. SMITH, Editor

SUBSCRIPTION RATES

Daily, by mail, one year	\$5 00
Daily, by mail, six months	2 50
Daily, by mail, three months	1 25
Daily, by mail, one month	50
Daily, delivered by carrier, one week	15

KLAMATH FALLS, THURSDAY EVENING, JUNE 18, 1908

### OBJECTIONS TO THE PLATFORM

The proposed anti-injunction and tariff revision planks in the platform to be adopted by the convention continue to attract attention and discussion among the party leaders, and are said to be the only points upon which any issue may be raised.

Speaker Cannon, who is in Chicago, is strongly opposed to the anti-injunction plank in the form generally accepted as drafted. As to tariff revision, Mr. Cannon has already had important conferences with Representatives Payne of New York and Dalzell of Pennsylvania, two of his most important lieutenants in the Lower House of Congress.

While the opposition to the anti-injunction plank have many supporters, including the Oregon, California and Washington delegations, it is still a question whether Speaker Cannon can eliminate it from the Taft platform. The Speaker himself is in doubt as to his ability to erase or even modify the plank, but this fact only serves as a stimulus to the efforts he is making.

The possibilities for a stampede for Roosevelt has gone a glimmering and with it the forlorn hope of Johnathan Bourne. The continuous fight made against Taft will not bring him any favors from the Secretary if he is elected President. Further than this the prominent republican senators have announced that henceforth, so far as they are concerned, Bourne would not be recognized in party councils, on account of his present support of Governor Chamberlain.

Holding that a notary public is a state officer, and that his duties and functions are not confined to any particular district or section, Attorney-General Crawford contends that a notary public can officiate at any place within the state during his two years of appointment. The opinion is given in the case of a notary public who removed from Glendale to Portland.

Lincoln County, Oregon, is said to be the only county in the United States that ever voted to restore the saloons after having once shut them out. The liquor men seem to feel that they are back again only on sufferance and have made promises that in the future their places shall be run in a manner to which no exception can be taken.

Some men are dishonest enough to cheat themselves in a game of solitaire. This would seem to be the limit.

### IN THE LITTLE PRINCESS

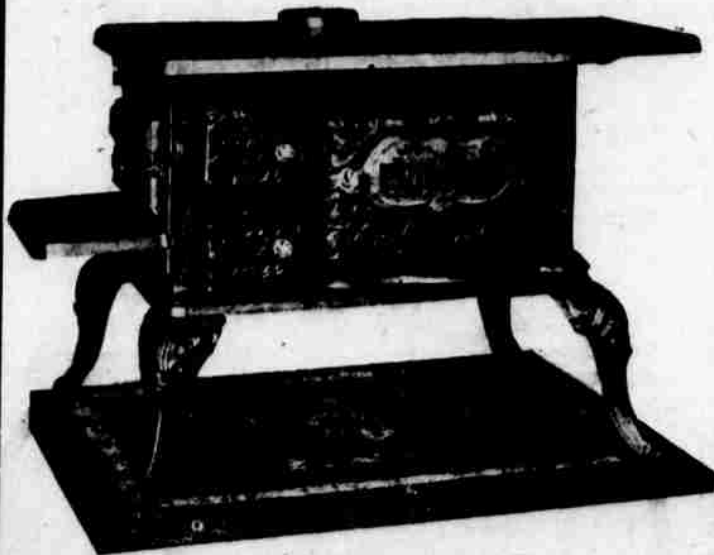

You get more room, more cooking surface and convenience than from any stove ever sold in Klamath Falls.

**E. VIRGIL & SON**

Dealers in Furniture and House Furnishings. At the Bridge on Main street

**RESTORATION TO ENTRY OF LANDS IN**  
National Forest. Notice is hereby given that the lands described below, embracing 1160 acres, within the Cascade National Forest, Oregon, will be subject to settlement and entry under the provisions of the homestead laws of the United States and the act of June 11, 1906, (34 Stat., 228), at the United States Land Office at Lakeview, Oregon, on August 25, 1908. Any settler who was actually and in good faith cultivating any of said lands for agricultural purposes prior to January 1, 1906, and has not abandoned same, has a preference right to make a homestead entry for the lands actually occupied. Said lands were listed upon the applications of the persons mentioned below, who have a preference right subject to the prior right of any such settler, provided such settler or applicant is qualified to make homestead entry and the preference right is exercised prior to August 25, 1908, on which date the lands will be subject to settlement and entry by any qualified person. The lands are as follows: The E 1/2 of NE 1/4, Sec 22, the W 1/2 of SW 1/4, Sec 24, listed upon application of Jesse P. Rose, Ft. Klamath, Oregon; the S 1/2 of SW 1/4, the NE 1/4 of SW 1/4, the N 1/2 of SW 1/4 of SW 1/4, Sec 23, upon application of Sherman A. Brown, Fort Klamath, Oregon; the SW 1/4 of SE 1/4, the SE 1/4 of SW 1/4, Sec 22, the E 1/2 of SW 1/4, Sec 26, upon application of Fred G. Brown, Fort Klamath, Oregon; the S 1/2 of SW 1/4, Sec 24, T 24 S, R 10 E, W Mer, upon application of Daniel G. Brown, Ft. Klamath, Oregon; unurveyed, approximately Sec 36, T 22 S, R 6 E, beginning at a point 20 chains south of NW corner of Sec 31, T 22 S, R 7 E, thence W 20 chains, thence south 40 chains, thence W 10 chains, thence S 20 chains, thence E 20 chains, thence N 60 chains to point of beginning, upon application of Roy R. Wise, Ft. Klamath, Oregon; surveyed, the W 1/2 of W 1/2, Sec 20, T 22 S, R 10 E, upon application of J. L. Poole, Rosland, Oregon, alleging settlement 1904; the SW 1/4 of SW 1/4 of Sec 10, T 23 S, R 10 E, upon application of J. L. Howard, Rosland, Oregon; the SW 1/4 of NE 1/4, the W 1/2 of SE 1/4, Sec 15, the NW 1/4 of NE 1/4, Sec 22, T 22 S, R 10 E, upon application of John Elder, Prineville, Oregon; the E 1/2 of SE 1/4 of SE 1/4, Sec 3, the E 1/2 of NE 1/4, Sec 10, T 21 S, R 10 E, upon application of Geo. Nolan, Rosland, Oregon.

FRED DENNETT,  
Commissioner of the General Land Office  
Approved May 23, 1908  
FRANK PIERCE,  
First Assistant Secretary of the Interior  
Lists 817, 842, 1063, 1462, 1533, 1545 6-11

### Notice For Publication

Department of the Interior, U. S. Land Office, Lakeview Oregon, May 15, 1908. Notice is hereby given that Albert Harrison, of Klamath Falls, Oregon, who, on Nov. 8, 1907, made timber and stone application, No. 4015, for NE 1/4 NW 1/4, Section 29, Township 37 S., Range 9 E., Will. Meridian, has filed notice of intention to make Final Proof, to establish claim to the land above described, before County Clerk Klamath Co., at his office at Klamath Falls, Ore., on the 11th day of August, 1908. Claimant names as witnesses: John G. Schallcock, of Klamath Falls, Oregon; T. J. Staten, of Klamath Falls, Oregon; Albro Jamison, of Klamath Falls Oregon; Wm. Carlisle, of Klamath Falls, Oregon.  
J. N. WATSON, Register. 5-18

### Classified Advertisements

#### REAL ESTATE FOR SALE

FOR SALE—100 Acre Lanch Located 11 miles east of Klamath Falls a bargain for some homeseeker, for particulars inquire at this office. 6-6

#### MISCELLANEOUS

LOST—One 38 Smith & Weston revolver between Court House and Lakeside Inn. Finder will be liberally rewarded by leaving same at Lakeside Inn.

MONEY TO LOAN—Hard times but I have some money to loan if you have the security.—E. B. Hall.

#### FOR SALE

For Sale—Underwood Typewriter in good condition \$50. D. V. Kuykendall.

FOR SALE—Rotary ball bearing White Sewing Machine, latest design, at Gillette's Furniture Store. 11

Sales—Two practically new Herring-Hall-Marvin safes, at a bargain, one 20x24 inches and one 25x32 inches, inside. Inquire at Heitkemper's Jewelry store.

FOR SALE—One dresser, one washstand, one rocking chair, one table and one heating stove. Call at the Brick store. 11

#### For Sale

One whole business block in Klamath Falls for sale for forty cents on the dollar of what it was worth thirty days ago.  
C. D. Willson.

Heavy Freighting a Specialty. Baggage Orders Are Given Prompt Attention

## O. K. Transfer & Storage Company

Having up-to-date piano trucks we solicit your fine piano moving  
Office 671  
Barn 671  
Residence 645  
KENYON & GRIMES, PROPRIETORS

### SUMMONS

In the Circuit Court of the State of Oregon, for the County of Klamath, Bertha R. Conner, Plaintiff  
vs  
Daniel R. Conner, Defendant.

To Daniel R. Conner the above named defendant: You are hereby required to appear and answer the complaint filed against you in the above entitled suit on or before the 23 day of July 1908, being the last day of the time in the order of the publication of this summons, the first publication thereof being on the 11 day of June 1908 and if you fail so to appear and answer, for want thereof the plaintiff will apply to the court for the relief prayed for in the complaint herein to wit: For a decree dissolving the bonds of matrimony existing between plaintiff and defendant; for the care and custody of Lorene J. Conner and for such other and further relief as to the court may seem just and equitable.

This summons is served by publication thereof in the Evening Herald by order of the Honorable J. B. Griffith County Judge of Klamath County, Oregon, made, dated and filed in this suit at Klamath Falls, Oregon, on the 11 of June 1908. Which said order is required that summons in this suit be published once a week, for a period of six successive and consecutive weeks from the 11 of June 1908.

H. W. KESSEK,  
Attorney for Plaintiff

### NOTICE FOR PUBLICATION

Department of the Interior, U. S. Land Office, at Lakeview, Oregon, June 5, 1908. Notice is hereby given that William T. Schreiner, of Klamath Falls, Oregon, who, on August 13, 1902, made homestead entry, No. 2712, for SE 1/4 SE 1/4, Section 18, E 1/2 NE 1/4, Section 19, SW 1/4 SW 1/4, Section 20, Township 37 S., Range 9 E. Willamette Meridian, has filed notice of intention to make Final Five Year Proof, to establish claim to the land above described, before County Clerk Klamath County, at his office at Klamath Falls, Oregon, on the 31st day of August, 1908. Claimant names as witnesses: A. M. Jamison, of Klamath Falls, Oregon; Ben Carlisle, of Klamath Falls, Oregon; W. A. Bondinot, of Klamath Falls, Oregon; H. Mulkey, of Klamath Falls, Oregon.  
J. N. WATSON, Register. 6-8

### NOTICE FOR PUBLICATION

Department of the Interior, U. S. Land Office, at Lakeview, Oregon, June 5, 1908. Notice is hereby given that William Albert Otey, of Dorris, California, who, on April 22, 1903, made homestead entry No. 2937, for W 1/2 NW 1/4, SE 1/4 NW 1/4, NE 1/4 SW 1/4, Section 12, Township 41 S., Range 7 E., Willamette Meridian, has filed notice of intention to make Final Five Year Proof, to establish claim to the land above described before County Clerk Klamath County, at his office, Klamath Falls, Oregon, on the 4th day of August, 1908. Claimant names as witnesses: Edie Morgan, of Keno, Oregon; Richard Kearns, of Dorris, California; Edward Brady, of Dorris, California; Josiah B. Otey, of Dorris, California.  
J. N. WATSON, Register. 6-8

DEPARTMENT OF THE INTERIOR, GENERAL LAND OFFICE, Washington, D. C., March 27, 1908. NOTICE OF RESTORATION OF PUBLIC LANDS TO SETTLEMENT AND ENTRY.—Notice is hereby given that the Acting Secretary of the Interior has created departmental order of withdrawal in so far as the same affects the withdrawal for irrigation purposes under the act of June 17, 1902 (32 Stat., 389) for use in connection with the Klamath Project, Oregon, of the following described lands in the State of Oregon, and by his authority such of said tracts as have not been heretofore finally restored and are not otherwise withdrawn, reserved or appropriated, will be subject to settlement under the public land laws of the United States on and after June 29, 1908, but shall not be subject to entry, filing or selection until July 20, 1908, at the United States Land Office at Lakeview, Oregon, warning being expressly given that no person will be permitted to gain or exercise any right whatsoever under any settlement or occupation begun after February 12, 1908 and prior to June 29, 1908, all such settlement or occupation being forbidden. Willamette Meridian, T 41 N., R. 6 E., NE 1/4 of SE 1/4 and NW 1/4 of SW 1/4, NW 1/4 of SW 1/4, Section 1.  
FRED DENNETT,  
Commissioner of the General Land Office  
FRANK PIERCE,  
First Assistant Secretary of the Interior

DEPARTMENT OF THE INTERIOR, GENERAL LAND OFFICE, Washington, D. C., May 2, 1908. NOTICE OF RESTORATION OF PUBLIC LANDS TO SETTLEMENT AND ENTRY.—Notice is hereby given that the Secretary of the Interior has created departmental order of withdrawal in so far as the same affects the withdrawal for irrigation purposes under the act of June 17, 1902 (32 Stat., 389) for use in connection with the Klamath Project, Oregon, of the following described lands in the State of Oregon, and by his authority such of said tracts as have not been heretofore finally restored and are not otherwise withdrawn, reserved or appropriated, will be subject to settlement under the public land laws of the United States on and after July 20, 1908, but shall not be subject to entry, filing or selection until August 29, 1908, at the United States Land Office at Lakeview, Oregon, warning being expressly given that no person will be permitted to gain or exercise any right whatsoever under any settlement or occupation begun after May 1, 1908, and prior to July 20, 1908, all such settlement or occupation being forbidden. Willamette Meridian, T 41 N., R. 6 E., NE 1/4 of SE 1/4 and NW 1/4 of SW 1/4, NW 1/4 of SW 1/4, Section 1.  
FRED DENNETT,  
Commissioner of the General Land Office  
FRANK PIERCE,  
First Assistant Secretary of the Interior.

Incorporated November 23, 1900

Statement of Condition  
of the

**Klamath County Bank**  
Klamath Falls, Oregon  
DECEMBER 31, 1907

### RESOURCES

Loans and Discounts	\$340,530.80
Bonds and Securities	63,525.84
Real Estate, Buildings and Fixtures	14,745.18
Cash and Sight Exchange	166,247.69
	\$585,049.51

### LIABILITIES

Capital Stock, fully paid	\$100,000.00
Surplus and Profits	21,753.11
Due Other Banks	32,000.94
Deposits	431,295.46
	\$585,049.51

I, Alex Martin, Jr., Cashier of the above named bank, do solemnly swear that the above statement is true to the best of my knowledge and belief.  
ALEX MARTIN, JR., Cashier.  
Subscribed and sworn to before me on the 23rd day of January, 1908.  
[Seal] C. H. WATSON,  
Notary Public for Oregon.

### OFFICERS

ALEX MARTIN	President
E. R. REAMES	Vice-President
ALEX MARTIN, JR.	Cashier
LESLIE ROGERS	Ass't Cashier

Pioneer Bank of Klamath Basin

## The Eldred Company

F. C. ELDRÉD, Manager

Bonanza, Oregon

Saddles, Harness and Supplies

We make a specialty of first-class, guaranteed, hand-made Saddles and Shaps. Our Saddles have an established reputation.

Orders From Everywhere Solicited

## Ready for Inspection

Our line of Carpets, Matting, Tapestry, Linoleum, Art Squares, Table, Lounge and Stand Covers, is ready for inspection. Something entirely new

Also Silk Floss and Feltolene Mattresses—Brass and Iron Beds—Adjustable pencil woven wire Springs, the only thing for hot weather.

Polished Oak Dining Sets and all oak Rockers.

**W. H. DOLBEER**

Successor to B. St. George Bishop

Phone—Store, 61 Residence, 155

CHAS. E. WORDEN President  
A. M. WORDEN Cashier  
FRED MELHAM Vice-President

## The American Bank and Trust Co.



CAPITAL, \$100,000.00

Cor. 5th and Main Street