A Determined Felon.

"I don't want you to mention my name," said the speaker, "because a smallpox notoriety is not an enviable one, and it is now some years since I had much to do with the disease. I was a young man with a mania for the study of medicine, and having no means, I was compelled to earn my living at the same time I was reading. It occurred to me that if I could get a clerkship in one of the hospitals I might study to much better advantage and watch the diseases as well as assist in the surgical operations. I got a job at Bellevue hospital New York, and worked as an orderly or nurse. Then smallpox became very prevalent, and I was sent to a smallpox hospital at the end of Blackwell's Island. Among the pa ients was one man who had the worst case I ever saw. It was frightful to see him and hear him rave. When he began to rec ver I paid him a good deal of attention, and we became quite friendly. There was an air of mystery about the man which rather puzzled me, but as he did not tell me much of his affairs I did not ask him to enlighten me. One day he took very sick and grew rapidly worse. I sat by his bedside by the hour; but he made up his mind that his time had come, and he was very uneasy. I was about to go off watch in the evening when he motioned for me to bend over him. He grasped my hand in both of his own and said:

"'Promise me not to divulge what I am about to tell you until after I am dead.'

"'I promise.'

"'Swear it!'

"'I swear it!'

"He was very weak, and I could barely hear what he said, when his hot breath burned my ear.

"'I am—, the bank robber?

"'What!'

"'Yes; I have been tracked for two years and just hounded until I was compelled to embrace the expedient.'

"'What expedient?'

"'The detectives know me so well that I could not disguise myself, and I deliberately contracted the smallpox in order to get my face pitted, and thus alter my looks. You well know I have succeeded; my face is hideously pocked, and I might have had some rest from the detectives, but I'm going to die here, and—'

"He was too much exhausted to speak further, and I bade him lie still and tell me more in the morning. On the morrow he was sinking rapidly, and was hardly able to speak, but he described a spot near Astoria where he had buried five thousand dallars a year previously, and asked me to accept it as a mark of friendship. He died at noon, and two days later I went out to Astoria and found the money, just as he said I would. At first I did not know what to do with it, but I finally concluded to keep it for my own use. I have never told the story before, but those who knew the determination of the man would not doubt the veracity of my statement. No; I will not tell his name."

A Sensible Boy.

Faith and obedience are both sensible things. No traits are more lovely and becoming in childhood, and parents may preserve even these in their older children, if they will reason with them and reason with them "gently."

An intelligent boy sat on the steps of his father's dwelling, deeply absorbed with a highly wrought and pernicious book, calculated to poison and prave the mind. His father, approaching, saw at a glance the character of the book, said—

"What have you there, George?"

The little fellow looked up with a confused air, though his young mind had already been tainted with tales of romance and fiction, promptly gave the name of the work.

His father gently remonstrated, pointing out the danger of reading such books; and having some confidence in the effect of early culture upon the mind of his child, he left him with the book closed by his side.

In a few moments the father discovered a light in an adjoining room and on inquiring the cause, was informed that it was George burning the pernicious book.

"My son, what have you done?"

"Burned that book, papa."

"How came you to do that?"

"Because I believed you knew better than I."

Married Folks Would be Happier

If home trials were never told to neighbors.

If they kissed and made up after every quarrel.

If household expenses were proportioned to receipts.

If they tried to be agreeable as in courtship days.

If they would try and be a support and comfort to each other.

If each remembered the other was a human being, not an angel.

If women were so kind to their husbands as they are their lovers.

If fuel and provisions were laid in during the high tide of Summer.

If both parties remembered that they were married for worse as well as for better.

If men were as thoughtful of their wives as they are of their sweethearts.

If there were fewer silk and velvet street costumes and more plain, tidy house dresses.

If there were fewer "please darlings" in public and more common manners in private.

If wives and husbands would take some pleasures as they go along, and not degenerate into some toiling machines. Recreation is necessary to keep the heart in its place and to get along without it is a big mistake.—[Sunday Courier.

The Roman Catholic publishers have united in a circular letter to the Archbishops, Bishops and clergy of the Roman Church and the heads of religious institutions in the United States, in which they not only announce a reduction in the prices of books suitable for circulation in their parish libraries, but bitterly lament the want of interest in denominational literature within the circle of their communion. With all the increase in the number of Roman Catholics hardly half as many books are now sold as were sold twenty years ago.

The horse's Friend.

Even a horse may find it advantageous to have "a friend at court." A market gardener noticed that a basket in which was placed fresh carrots was frequently emptied. He asked the gardener, who said that he could not understand it, but would watch for the thief.

A quarter of an hour had elapsed when the dog was seen to go to the basket, take out a carrot and carry it to the stable.

Dogs do not eat raw carrots, so further inquiry was necessary.

The observers now found that the dog had business with a horse, his night companion; with wagging tail he offered the latter the fruit of his larceny, and the horse made no difficulty about accepting it.

The scene was repeated until the carrots were all gone. The dog had long made a favorite of this horse. There were two horses in the stable, but the other received no notice, much less carrots.—[Advance.

All He Knew.

At the Union depot an old man who had borrowed a match, then a chew of tobacco, then a postage stamp, and lastly besought the loan of a key to open his old satchel, came back the fifth time and said to the stranger whom he had most annoyed:

"My friend, can you tell me how many times the human heart beats per minute?"

"No, sir!"

"Can you tell me who first discovered the circulation of the blood?"

"No, sir!"

"Do you know whether the pulse should beat seventy or 700 times per minute?"

"No, I don't. All I know about the human system is the fact that if you bother me two seconds longer I shall exert a pressure of 5000 pounds in the endeavor to raise you about six feet from the floor!"

"Just so—just so," growled the old man as he sidled off; "but don't try to pass that off on me for physical science. That's nothing but what any hoss could do!"—[Detroit Free Press.

NOTICE.

To the Farmers and Mechanics of Oregon, Washington Territory and Idaho;

We wish to call your attention to the fact that our annual Catalogue and price list for 1882 83 *is now ready for distribution. It will be found very valuable and instructive reading, and will be furnished gratuitously. Send your name and postoffice address to* FARMERS and MECHANICS' STORE, 184 *First street, Portland, Oregon.*

sept-1m P. O. Box 175

DON'T BUY BOSS BOOTS UNLESS YOU WANT THE BEST. SEE THAT OUR NAME IS ON EVERY PAIR.

AKIN, SELLING & CO.

Dayer's Yosemite Cherry Tooth Paste

An aromatic combination for the preservation of the teeth and gums. It is far superior to an preparation of its kind in the market. In large, handsome opal pots, price fifty cent. For sale by all druggists. Hodge, Davis & Co., wholesale agents, Portland, Oregon.

[illegible] $1 00 to W. D. Palmer, Portland, for one [illegible] to the Pacific Overseer, the [illegible] paper.

[illegible] Music Boxes: Send to Wiley B. Allen 153 third street, Portland, for any book or music published. Orders by mail filled promptly. The "Musical Pastime," a monthly journal of music, 50 cts a year. Send stamp for catalogue of music.

Frank Abell, the Portland photographer, has lately added the most magnificent show of pictures ever seen in the city. His Imperial panel is seen on the Front street entrance to the gallery are genuine works of art and will bear the closest inspection.

Billy Matthews, the great song and dance artist; Mollie Archer, Ada Chester, Irene Baker and Flora Franks are delighting the audiences at the Elite theater in Portland nightly. Go and see the popular flow of amusement.

TURKISH RUGS. Send to John B. Garrison 167 Third street Portland, for catalogues of designs.

Garrison repairs all kinds of sewing machines.

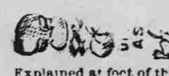

Explained at foot of this column.

Portland Business Directory

SHOW CASE FACTORY.

DIXON, BERNSTEIN & CO.—Cor. Front and Stark, Portland, manufacturers of all kinds of show cases. Send for catalogue.

MUSICAL.

THE MUSICAL PASTIME.—A monthly journal of music (both vocal and instrumental,) sent to any address for 50cts per year, Address Wiley B Allen, publisher and music dealer, 153 Third street, Portland, Oregon. Catalogue free.

SURVEYORS.

W. B. MAYRE.—Civil Engineer, Contractor and Surveyor. Office—Room No. 8 Lane's Building, East Portland. All kinds of surveying and drafting done for any part of the country.

BAKERIES.

EMPIRE BAKERY—42 Washington. Voss & Fuhr, Props. Manufacturers of Pilot bread, Soda, Picnic, Butter, Boston, Sugar and Shoe Fly crackers. Orders from the trade solicited and promptly attended to.

ASSAYERS.

W. G. JENNE & CO.—109 Front street near Washington. Ores, metals, mineral waters, coals, etc., carefully analyzed. Assays for gold and silver $3; other metals from $3 to $5. Gold dust bought and bars made. Orders by mail carefully attended to.

J. B. McINTOSH.—Cor. Front and Stark. Chemical analysis made of coal, mineral waters, etc. Ordinary assays of gold, silver, lead or copper, from $3 to $5. Dr. P. Harvey, Consulting Chemist.

ATTORNEYS.

D. P. KENNEDY.—Attorney and Counselor at Law Room 5 Dekum's building. Legal business pertaining to Letters Patent for inventions, before the Patent Office or in the Courts, a specialty.

YOUNG MAN See our testimonials. Write to Cleveland Dispensary, Cleveland, O., for Pamphlet in plain sealed envelope, describing an INSTRUMENT (worn at night) for curing NIGHT EMISSIONS. Simple, Cheap, Never Fails.

MEN AND WOMEN,

Boys and girls, anyone who wants light, pleasant employment in which from $3 to $10 per day can be made will send their name and postoffice address to us immediately, and receive our descriptive circulars. Address, **D. H. Getchell & Co.,** No. 167 Front street Portland, Oregon.

Liver and Kidney diseases vetoed by Dime Pills.

EYE & EAR INFIRMARY

—AND—

SANITARIUM, OR HOME FOR THE SICK.

Macadam Road bet. Porter and Wood Sts., South Portland, Or.

Dr. Pilkington, late Professor of Eye & Ear Diseases in the Medical Department of Willamette University has erected a fine building on a beautiful elevation in the south part of the city and is prepared to accomodate patients suffering from all diseases of the EYE, EAR or THROAT. Also will pay special attention to persons laboring under Chronic Nervous affections, and to diseases peculiar to women, and recieve a limited number of cases expecting confinement.

The intention is to provide a House for such cases with all the best hygienic agencies combined with the best medical skill to be had in the metropolis.

Consulting physician and surgeon Dr. Philip Harvey, Prof. of diseases of women and children in the medical department Willamette University.

Also Dr. J. M. F. Browne, Prof. of Physiology med dep't. Willamette University.

For any amount of references and circular, address

DR. J. E. PILKINGTON,

Cor. 1st and Washington Sts., Portland, Or.

SEYMOUR, SABIN & CO.,

Manufacturers of

MINNESOTA CHIEF THRESHER

Portable Engines & Horse Powers,

And Sole Agents for the following celebrated

Farm and Road Machinery:

The Randolph Header,
The Standard Self-Rake Reaper,
The Standard Light Mower,
The Iron King Six-Foot-Cut Mower,
The Victor Self-Dump Sulky Rake,
The Standard Hand-Dump Sulky Rake,
The Buckeye Grain Drills and Seeders,
The Celebrated Morrison Plows,
The Whitewater & Ketchum Wagons.

We cordially invite all wanting anything in our line to come and see us, and if you cannot come, send for our Price List and Catalogue.

E. W. ALLEN, Manager,

m27wtf **260 and 261 First St., Portland, Or.**

Ladies' Underwear,

INFANTS' AND CHILDREN'S

COMPLETE WARDROBES,

B. Hartman & Co.

165 Third Street, Portland, Or.

P. O. Box 36

Dr. H. M. RUSS, Dentist.

For the interest of the public, I have resolved to do first-class work at these prices:

Continuous Gum Work-Porcelain	**$75 to $100**
On Gold Plates	**50 to 75**
Set of Teeth on Rubber	**$12 50 and upward**
Set of Teeth on Celluloid	**10 00 and upward**
Gold Filling	**2 00 and upward**
Silver and Bone Filling	**1 00 and upward**
Extraction of Teeth, with Gas	**$1 00**

OFFICE—105 First street, over Prentice's music store

Dr. H. M. RUSS, Dentist.

Office hours, all hours.

Teeth extracted without gas, 50 cts.

850. 32 Years Practical Experience, 1882.

John A. Child

DRUGGIST,

Dealer in **Fine Chemicals, Perfumery Toilet Articles, Sponges, Soaps & Rubber Goods.**

Cor Morrison & 2d st. Portland, Or.

Special attention paid to orders by mail when accompanied with the cash.

SEWING MACHINE

STORE 167 THIRD ST.

REPAIRING DONE

ON SHORT NOTICE.

All Leading **MACHINES** on **SALE.**

GARRISON'S PORTLAND, OREGON.

OILS, NEEDLES, THREAD, ATTACHMENTS, etc.

GENERAL AGENT FOR THE

HOUSEHOLD & WHITE

PHOSPHATE SOAP.

UNRIVALLED FOR

Curing Skin Diseases and for Preserving A Healthy Skin.

THE EIGHTH WONDER — THOMAS' COOLWATER BLEACHING SOAP — MADE BY THE STANDARD SOAP CO. SAN FRANCISCO.

Beware of imitations of both the above justly celebrated articles.

The genuine made only by the STANDARD SOAP COMPANY, who also manufacture the largest assortment of LAUNDRY and TOILET SOAP in the world. Office—204 Sacramento street San Francisco, Ca.

THE ESMOND. FIRST CLASS.

RESTAURANT THE BEST IN THE CITY

All Modern Improvements. Open all day.

J. H. BRENNER, Proprietor

ANTISELL 10 000 Pianos 1,000 Organs. Save Half. Buy of Manufacturers From $25 to $1,000 Cash, Rent or Instruments. Catalogues Free, **ANTISELL,** cor. Market & Powell San Francisco

PIANOS ORGANS

The Bishop Scott Grammar School.

A BOARDING AND DAY SCHOOL FOR BOYS and Young Men, will begin its fifth year under its present management Sept. 5, 1882. Prepares boys for college or business. The teaching is practical and thorough, and discipline strict. Send for twelfth annual catalogue, giving complete list of former pupils.

Address, J. W. HILL, M. D., Head Master,

12le3m Portland, Orego

Sykes' Sure Cure for Catarrh'

LIQUID OR DRY, PRICE $1 00; "ATMOSPHERIC Insufflators," price 50c. Dry Cure and Insufflators mailed on receipt of price, with full direction for use, etc. S. G. SKIDMORE & Co., Druggists 151 First street, Portland, Or. Sole Agents for the N. Pacific Coast.

$1,000 REWARD

FOR ANYONE WHO WILL LEARN **Kellogg & Jillson's System of Dress and Cloak Cutting,** and, with a correct measure and perfect cutting, produce a bad fitting garment. Several improvements have just been made. Agents to sell and teach wanted in every town. Good agents can make from $10 to $25 per day. KELLOGG & JILLSON, Cheney, Spokane Co., W. T

BETTER THAN GOLD.

CALIFORNIA FRUIT SALT.

A Pleasant and Efficacious Remedy.

IF YOU HAVE ABUSED YOURSELF

By over indulgence in eating or drinking; have sick or nervous headache; dryness of the skin, with a feverish tendency; night sweats and sleeplessness; by all means use

Slaven's California Fruit Salt.

And feel young once more. It is the woman's friend. Try it; $1 per bottle; 6 bottles for $5. For sale by all druggists. HODGE, DAVIS & CO., wholesale Agents.

R. E. QUEEN.

Penmanship.

J. A. WESCO, Penman at the

Portland Business College,

Received the premium given by the

PORTLAND MECHANICS' FAIR,

For the best exhibit of Plain Writing, Card Writing, Flourishing, Lettering and Pen Drawing. The

Portland Business College Journal,

Containing specimens of ornamental pen work, executed by Prof. Wesco, will be sent free to any address. Send name on postal card. Address

A. P. ARMSTRONG,

se7tf Lock Box 104, Portland, Or.

ECONOMY IS WEALTH.

And by Buying Your

BOOTS AND SHOES

FROM THE

New York Boot and Shoe House,

No. 193 First Street,

Between Yamhill and Taylor, Portland

YOU ADD TO YOUR OWN WEALTH AND BY that means make the whole country richer. We have just received the most elegant stock of goods ever brought to Portland, which we are selling at rates that no other house can. When you come to the city bring in your whole family and we will sell them goods at astonishingly low prices. Orders from the country will be promptly attended to, and we will pay freight on all goods sent to you.

SPORTSMEN'S EMPORIUM.

WM. BECK & SON

Importers and dealers in

Guns, Rifles, and Revolvers

Rods, Reels, Lines, Baskets, Flies, Leaders, Sinkers, Floats, Sturgeon Lines, Hooks of all kinds.

FISHING TACKLE.

Braided and Tapered Oil Silk Lines.

Six Spliced Split Bamboo Rods,

$65 and $60 Second Portland Or

BLACK FOREST Schwarz Wald **DIME** For Wounds or Sores BALM

For Cuts, Burns, Sores, Boils, piles Caked Breasts, Corns, etc., It has no equal.

Sold by Druggists and country stores at 10 cents per box.

$1000 REWARD

WILL BE PAID TO ANY PERSON PRODUCING a more effectual remedy than

Dr. Keck's Sure Cure for Catarrh,

Which has stood the test for fourteen years. Physicians, Druggists, and all who have used and thoroughly tested it, pronounce it **specific** for the cure of that loathsome disease. **Try it.** Your druggist has it, price $1.

Dr. Keck thoroughly understands, and is eminently successful in the treatment of all **chronic** and **difficult diseases** of **both sexes** and **all ages,** having made a specialty of their treatment for fourteen years He treats **Cancer** without using the knife. His favorite prescription is furnished to **lady patients Free.** No lady should be without it. Young, middle-aged or old, male or female, insanity or a life of suffering is your inevitable doom unless you apply in time to the physician who understands, and is competent to treat your case. Waste no more time nor money with incompetent physicians. All communications attended to with dispatch, and are strictly confidential. Medicines sent to any part of the country. Circulars, testimonials, and a list of printed questions furnished on application. **CONSULTATION FREE.** Inclose a three-cent stamp for list and address DR JAMES KECK, No. 135 First street, Portland, Or.

HUDSON'S GUN STORE.

88 First street, Portland, Oregon.

GUNS, PISTOLS AND AMMUNITION

Fishing Tackle of Every Description.

D. J. MALARKEY & CO.,

Produce Commission Merchants

Special attention given to the sale of

Wheat, Oats, Flour, Wool & Dairy Produce.

Send for WEEKLY PRICES CURRENT, mailed free on application.

Liberal Advances on Consignments.

Consignments and Orders Solicited.

44 FRONT ST., PORTLAND, OR.

H. T. HUDSON MAKER OF **STENCILS SEALS** **RUBBER STAMPS** DIES ETC.

SEAL ENGRAVER, 3 FIRST ST. PORTLAND OR.

THE "WHITE," WE HAVE THIS DAY SOLD our entire interest in, and transferred the agency of the White Sewing Machine to Mr. John B. Garrison, of 167 Third str et. Portland, Or. Mr. Garrison will hereafter supply the growing demand for this superior and popular sewing machine.

ap15 HILL & BARR.

G. WESTINGHOUSE & CO.,

SCHENECTADY,

NEW YORK.

BRANCH HOUSE,

PORTLAND, OGN.

We are now receiving a full line of our **Celebrated Separators,** Lever and Tread Powers, **Portable and Traction Engines.** Our Separator is Light Running, Strong and Durable and unequaled as a **Grain and Flax Saving Thresher** and has the best Shoe movement and Riddle for separating **Wild Oats from Wheat.** Our Horse-powers are Compact, Easy Running and don't break down. **Our Engine** is an improvement long needed; **Weighs 1500 to 2000 lbs less** than the average engine of same power, and uses **one-third less water and fuel** to do the same work. Is durable and easy to manage. Hundreds of these engines and threshers have been in successful operation for years.

☞Please send for our **Descriptive Catalogue and Price List** and investigate thoroughly before giving your order.

Saw Mill Machinery and Stationery Engines Furnished on Reasonable Terms.

G. P. DART, Manager.

OFFICE—Commercial Dock, Foot of Morrison street, Portland, Oregon.

THE ONLY INSTITUTION OF ITS KIND ON THE COAST

Where a young lady or gentleman can obtain a Thorough Business Education At a Cost in proportion to time Engaged.

A copy of the COLUMBIA COMMERCIAL COLLGE JOURNAL, containing full information, will be sent free to any address on application. Address P. O. Box 583.

W. S. JAMES Principal.

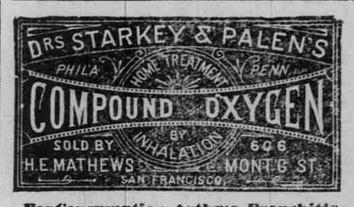

For Consumption, Asthma, Bronchitis, Catarrh, Dyspepsia, Headache, Debility, Neuralgia, Rheumatism, and all Chronic and Nervous Disorders. Packages may be conveniently sent by express, ready for immediate use at home. Send for free treatise on the Oxygen treatment. Address the proprietors, 1109, 1111 Girard Street, Phila., Pa., or H. E. MATHEWS, Pacific Depository, 606 Montgomery St, San Francisco, Cal.

This great Strengthening Remedy and Nerve Tonic is the legitimate result of over 20 years of practical experience, and CURES WITH UNFAILING CERTAINTY, Nervous and Physical Debility, Seminal Weakness, Spermatorrhœa, Prostatorrhea, Emissions, Impotency, Exhausted Vitality, Premature Decline and **LOSS OF MANHOOD,** from whatever cause produced. It enriches and purifies the blood, Strengthens the Nerves, Brain, Muscles, Digestion, Reproductive Organs, and Physical and Mental Faculties. It stops any unnatural debilitating drain upon the system, preventing involuntary losses, debilitating dreams, seminal losses with the urine, etc., so destructive to mind and body. It is a sure eliminator of all KIDNEY AND BLADDER COMPLAINTS. IT CONTAINS NO INJURIOUS INGREDIENT. **To those suffering from the effects of youthful indiscretions or excesses, a speedy, thorough and permanent CURE IS GUARANTEED.** Price **$2 50** per bottle, or five bottles in case with full directions and advice, **$10.** Sent secure from observation to any address upon receipt of price, or C. O. D. To be had only of

Dr. C. D. Salfield, 216 Kearny street, San Francisco, Cal. Consultations strictly confidential, by letter or at office, FREE. For the convenience of patients, and in order to secure perfect secrecy, I have adopted a private address, under which all packages are forwarded.

TRIAL BOTTLE FREE.

Sufficient to show its merit, will be sent to any one applying by letter, stating his symptoms and age Communications strictly confidential.

DR. SPINNEY,

No. 11 Kearny street, S. F.,

Treats all Chronic and Special Diseases.

YOUNG MEN

WHO MAY BE SUFFERING FROM THE EFfects of youthful follies or indiscretion, will do well to avail themselves of this, the greatest boon ever laid at the altar of suffering humanity. DR SPINNEY will guarantee to forfeit $500 for every case of Seminal Weakness or private diseases of any kind or character which he undertakes and fails to cure.

MIDDLE-AGED MEN.

There are many at the age of thirty to sixty who are troubled with too frequent evacuations of the bladder, often accompanied by a slight smarting or burning sensation and a weakening of the system in manner the patient cannot account for. On examining the urinary deposits a ropy sediment will often be found, and sometimes small particles of albumen will appear, or the color will be of a thin milkish hue again changing to a dark and torpid appearance there are many men who die of this difficulty, ignorant of the cause, which is the second stage of Seminal Weakness. Dr. S. will guarantee a perfect cure in all such cases, and a healthy restoration of the genito urinary organs.

Office Hours—10 to 4 and 6 to 8. Sundays from 10 to 1 A. M. Consultation free. Thorough examination and advice $5.

Call or address **DR. SPINNEY & CO.,**

No. 11 Kearny street, San Francisco, Cal.

S. Akin Ben. Selling, H. E. Dosch.

BOSS BOOTS ARE BEST. BUY NONE OTHER. THEY ARE ALL "STAYED SEAMS."

See that our Trade Mark, "THE BOSS" and

A. S., & CO.

is on every pair.

EVERY PAIR GUARANTEED.

AKIN, SELLING & CO.

WILLIAM COLLIER,

MACHINIST.

Dealer in New and

SECOND HAND MACHINERY,

68 Madison St., Portland, Or.

Parties desiring Boilers, Engines or SAW MILL MACHINERY can secure by addressing Mr. Collier.

New and Second Hand Machinery

bought and sold or traded to advantage.

A CARD.

Dr. Moody, of New York City,

A Graduate of the New York School of Medicine, also of the Dublin Practice.

A word to the public—Consultation free.

I invite the sick, no matter what their diseases may be, to call and investigate for themselves before abandoning all hopes, for it will cost you nothing. I give no encouragement unless there is a fair prospect of making a cure. I will endeavor to be candid in my opinion and reasonable in my charges. I claim not to cure everybody, but to cure all that can be cured. I have had twenty years' successful practice in the treatment of both acute and chronic diseases. I have located in Portland, and all I ask is that you give me a fair, unbiased trial, by which I hope to merit your confidence, and give entire satisfaction to all suffering humanity. My reputation has been acquired by being candid with my patients, through years of successful practice, both in Europe and in this country, and studiously keeping up with the age. I know the cause and remedy needed, not by guesswork, but by years of experience.

In my treatment of many diseases I make use of a new method of cure. The treatment is simple and the most feasible of all. There is no unpleasant sensation whatever attending the treatment. I invite all persons afflicted to visit and freely convince themselves, leaving me to verify the assertion that there has never existed a remedy so startling and immediate in its effects. These noted curative arts, as handled in my practice, are endorsed and approved by the faculties of both Europe and America. The beneficial effects are perceptible almost from the start. Cases regarded incurable, and of years standing, yield to its mild but wonderful influence. And in no case can the treatment be attended with the least danger, thereby testifying it to be the most harmless agent in therapeutics. Those who wish to apply for advice or treatment may confidently do so without hesitation or diffidence, as the most timid may rely on that inviolable secrecy which has already proved the basis of an extensive professional reputation abroad.

Cases can be treated by correspondence when a personal interview is impossible, providing the patients will minutely detail all of their bodily infirmities and mental disturbances written in a simple and natural style, and in accordance with the necessary details of their own feelings One personal interview, however, even with patients residing at a distance is highly desirable when practicable, and will more than repay the patient the expense and trouble of a trip to Portland. The advantage of even a visit are apparent and manifold. A single visit in most cases will enable the doctor to form an accurate opinion and note particulars which might be lost sight of in mere correspondence, particularly when a microscopic and chemical analysis is absolutely necessary. Patients not residing in the city who wish to transact their business through the mails or by express can have the necessary remedies sent to any address or left at any railway station or coach office in Oregon or Washington Territory until called for, carefully packed and securely sealed. Office and Residence, 289 First street, Rooms 26 and 27, Ladd's New Building, Corner First and Columbia, Portland, Oregon.

BUCKINGHAM & HECHT'S

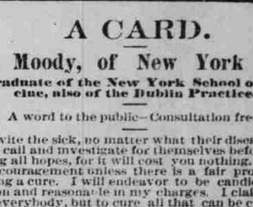

BOOTS AND SHOES

Are the BEST and COST NO MORE than Other Brands, and if the Merchant with whom you Trade does not keep our Goods it is because it PAYS better to sell a pair of Boots or Shoes every TWO Months than every FOUR or FIVE.

WE WARRANT EVERY PAIR

We make. All Merchants in Good Credit can procure these Goods at our Warehouses in PORTLAND or San Francisco.

TRY OUR "HERCULES" BOOTS.

HECHT BROS. & CO.

PERUVIAN BITTERS.

The Finest BITTERS in the WORLD.

THEY EFFECTUALLY CURE

MALARIAL DISEASES,

Vitalize the System and arrest the ravages of the Dreadful Alcohol Habit, **DIPSOMANIA.**

Ask your Druggist or Wine Merchant for them.

WILMERDING & CO., Agents, San Francisco.

W. J. VAN SCHUYVER & CO., Portland