Women's Activities

—Aune Photos.

Above, left—Mrs. Ida B. Callahan, to preside at state federation convention at Tillamook May 30-June 2. Above, right—Mrs. J. E. Ferguson, newly elected president of the Hood River Woman's club. Below—Mrs. Charles H. Castner, state chairman of federation endowment fund.

TILLAMOOK, Or., has made extensive preparations for the reception and entertainment of the delegates who will attend the 22d annual convention of the Oregon Federation of Women's clubs, which will be held in that city May 30 to June 2 inclusive.

This annual meeting is the most important women's statewide club event of the year and delegates will be present from every principal locality in the state.

Portland will be represented at the conclave by delegates from practically every women's club and organization in the city. Each club of 25 members or less, included in the women's federation is entitled to send two delegates to the convention, one of whom is the president of the club or her appointee. Clubs of 50 members are entitled to three delegates and one for each additional 50 members.

Several changes in the state federation's constitution are being considered at the coming convention. One would reduce a financial burden of the leagues of women at the agricultural college and of the state university.

Resolutions will re read and acted upon each day.

Trips to the Tillamook beaches will be a feature and the Tillamook committee on entertainment urges all delegates to take warm wraps to be ready for the drives to the beach resorts.

The programme arranged by Mrs. Saidie Orr Dunbar, chairman of the committee, will be a most delightful one and includes some of the state's most prominent speakers who will present topics of great interest to the women. Among the speakers are Anne Shannon Monroe, for the fine arts department; Dr. Edward O. Sisson for the American citizenship department, Miss Cella Gavin and Mrs. W. Christian Aalf for the legislative department, Eric W. Allen for press and publicity, Elizabeth Fox for applied education department; Dr. Estella Ford Warner for the public welfare department. Another speaker of interest will be B. F. Irvine, whose subject will be "Looking Forward."

Important committees that are to report are the endowment fund, of which Mrs. Charles Castner is chairman; the scholarship loan fund, of which Mrs. Sarah Evans is chairman, and the crippled children committee, headed by Mrs. John VanZante. Individual club reports will be given at intervals throughout the programme.

Among the social events will be a reception to the delegates given by the Kill Kare Klub of Tillamook, of which Mrs. S. W. Conover is president, and a musical recital given by the Oregon Agricultural college Lyceum club, including Stewart W. Tulley, soloist; Hokan Truedson, violinist, and Volney W. Shepard, pianist, assisted by Mrs. Herbert Garr Reed, reader. On Thursday the delegates will be entertained at luncheon by the Tillamook chamber of commerce.

Delegates from Portland will leave Tuesday morning, according to the following schedule: Leave Portland, union station, 8:15 A. M.; arrive Tillamook, 4:15 P. M.; leave Hillsboro, 9:30 A. M.; arrive (return), 2:30 P. M.; leave Tillamook, 8:25 A. M.; arrive Portland, 4:15 P. M.

* * *

With "garden" the theme of the evening, the industrial club girls of the Young Women's Christian association put on a uniquely beautiful banquet last Tuesday. The stage of social hall was transformed into a veritable garden, massed with ferns, iris, lilac, columbine, tulips, snapdragons and poppies. Each of the four club tables were pictures of loveliness in that the color schemes carried out were lavender, blue, yellow and pink.

Miss Hilda Roes, president of the club girls' council, presided. In the contest by clubs for the best original club song, the Four L club was awarded the $5 prize by Mrs. C. J. Smith, head of the industrial department. Judges were Mrs. C. J. Smith, Mrs. H. M. Esterly, Miss Leila Moore, Miss Mildred Fox. Gay and wholehearted was the singing of the entire 70 present as led by Mrs. E. Maldwin Evans, who also rendered beautifully two solos. Annual reports were peppily given the Comrade, Four L, Swastika and Blue Bird clubs by the presidents.

Mrs. Edna Lea, a club member who was sent by the national Young Women's Christian association to the Young Women's Christion association national convention at Hot Springs, Ark., in April, gave a comprehensive report of that convention. Toasts were responded to as follows: "Essentials to Our Garden," Vera Hampton; "The Seed," Laura Stanley; "The Trees," Dorothy Sells; flowers, "Violets," Edna Damon; "The Rose," Marve McGary; "Pansies," Margaret Shea; "Things to Guard Against," Edna Jarvis; "Our Caretaker," Henrietta Roseboom; more flowers, "Forget-Me-Not," Margaret Ashley; "Hollyhock," Anna Roes; "Wall Flower," Hazel Trask; "Lilac," Dagny Lakness; "Keep Growing," Anna Yost; "What Kind of Flower Are You?" Elsie Wible.

Mrs. H. M. Esterly closed the evening programme with a 20-minute talk on "The Club Girl's Opportunity in the Bryn Mawr Summer School."

* * *

The regular monthly luncheon and business meeting of the woman's auxiliary of the Travelers' Protective association will be held at the Seward hotel Thursday, June 1, at 12 o'clock. W. J. Ball will speak on "Oregon Industries" and W. E. Robinson will give several vocal selections, accompanied by Mrs. Robinson. This will be the last luncheon until fall and all members are urgently requested to attend. Mrs. L. S. Morrison will preside and will be assisted by Mrs. Paul Morten. For reservations call Mrs. Morrison, Woodlawn 4796.

* * *

At the First Congregational church Wednesday afternoon the "Dollar Romance Party" of the women's association will be held. Mrs. Eulah Mitchell Philips and her associates will make the spacious parlors of the church look like springtime in woodland. Mrs. O. B. Riddle and her colleagues will serve the refreshments. A part of the programme will be the contest for which four prizes will be given. One will go to the woman who tells how she earned a dollar in the most graphic fashion. Another prize will go to the woman who earned her dollar in the most unique fashion. Still another will go to the woman who earned her dollar in the easiest way. While their mothers are enjoying this romance party in the large church parlors the children will have a May party in the smaller parlors under the direction of Mrs. Prentiss.

* * *

Special services, under the auspices of the American war mothers, Portland chapter No. 2, will be held on Memorial day at 12:30 o'clock on the Morrison street bridge to honor the men who made the supreme sacrifice in the aviation service. Prayer will be offered by Rev. Mr. Flint and Major James J. Crossley, commander of the American Legion, will deliver an address. Miss Leona Mourten will sing "America." Boy scouts will also take part in the programme. All members of the American war mothers' organization are requested to meet at the Fourth street side of the courthouse at 12 o'clock. Members of the committee in charge are Mrs. John Eubanks, Mrs. Anna Pettibone and Mrs. Frank Super.

* * *

REDMOND, Or., May 27.—(Special.)—The Daughters of the American Revolution have held their annual election of officers with the following results: Mrs. Nellie Johnson Irwin, regent; Mrs. Edith Hukso Smith, vice-regent; Mrs. Sylphes Kent Roe, recording secretary; Mrs. Zoe May Burdick, corresponding secretary; Mrs. Alice Trechler Willcox, treasurer; Mrs. Oda Fuller Roberts, registrar; Mrs. Theodosia F. McLallin, historian; Mrs. Olive Johnson Gates, chaplin, Mrs. Helen Gates Heim, genealogist.

* * *

Thursday, Friday and Saturday, June 1, 2 and 3, the women's auxiliary of the Piedmont Presbyterian church will hold a rummage sale at the store room, 230 Russell street. All sich articles as books, clothing, old furniture, pictures, hats, shoes, kitchen utensils, bric-a-brac, music, dishes, bedding and any other articles for use in the home are asked for this sale. Contributions will be received at any of the following homes on or before Wednesday: Mrs. A. A. Campbell, 1163 Haight; Mrs. A. F. Hellwell, 1145 Williams; Mrs. S. D. Lawrence, 1193 Garfield; Mrs. L. Van Vleet, 1317 Rodney; Mrs. J. H. Watson, 1300 Grand avenue.

* * *

The last regular meeting of the Portland Study club was held at the home of Mrs. O. F. Cady at Fairview. The programme was one of the most interesting of the year, the subject being Porto Rico and the Virgin islands. "Geography, Climate, Industries and Resources" was presented by Mrs. B. R. Bones Jr. and Mrs. O. J. Hosford told of the "Social Life, Customs, Education and Religion." Miss Ethel Cumming, who has just returned from a trip to the Hawaiian islands, gave an interesting talk.

The members will honor the retiring president, Mrs. E. N. Wheeler, and their husbands at a dinner to be given at the home of Mrs. R. E. Gehr Saturday, June 3, at 6:30 P. M. It will be followed by a social evening.

* * *

Central W. C. T. U. met Wednesday afternoon at the Y. W. C. A. with a good attendance. The vice-president, Mrs. J. I. Clapsedel, presided. Mrs. C. W. Barzee of the finance committee, gave an interesting and witty talk on some plans for raising money. Chief among these in value she rated the home-cooked food sale, because these products were always in demand and gave good value for the money, so that an organization might feel that the money was raised in an honest, self-respecting way. She said articles for the Farm Home "hope chest" were coming in such quantities that she was sure that by the time the home opens we should have four good-sized boxes filled.

State president, Mrs. Mary Mallett, gave an interesting account of her recent trip to eastern Oregon, where she conducted a regional conference at La Grande and visited 17 different unions, speaking every day and several times on Sundays. She found dry law enforcement conditions in many sections—sheriffs and other officers who connived in a way that made them as guilty as the bootleggers. She urged the women to still greater zeal in all sorts of dry propaganda.

Mrs. Marian Gilbert, president of Multnomah county, told of the purchase recently of the Ellington cottage at Gladstone Chautauqua by the Multnomah county W. C. T. U. for headquarters, and outlined some of the plans for its use this summer. She stated that the W. C. T. U. has one entire day's programme at the Chautauqua this year in addition to the usual 4 o'clock meetings. She asked the women to bring lunches and husbands to Gladstone park on Decoration day and spend the day repairing and furnishing the cottage in readiness for the Chautauqua opening. This invitation is to all Multnomah county white ribboners and their friends.

Mrs. Clapsedel sang a solo and devotional exercises were conducted by Mrs. Ella Diamond.

The bills pending in congress for deportation of alien law violators and for education of aliens seeking naturalization and for separate naturalization of women were unanimously indorsed, and the indorsement is to be sent to our senators and representatives.

Women of Church Council Hold Monthly Meeting.

Plans for Seabeck Conference and Autumn Campaign Discussed.

THE women's department of the Portland Council of Churches held its regular monthly meeting May 26, at which time there were two matters of general interest discussed. The annual summer conference at Seabeck, Wash., to be held July 26 to August 5, for the training of leaders for missionary study and work was presented by Mrs. B. A. Thaxter, who was one of the instructors last year. The conferences are not only instructive and inspiring, but Seabeck is an ideal place in which to spend a two weeks' vacation. All those who have had the privilege of attending one of these conferences are eager not only to go again, but take others to enjoy the outing.

Plans for an autumn campaign and social function in the interest of oriental colleges included in the Laura Spellman Rockefeller memorial fund were presented by Mrs. Charles W. Williams, executive secretary of the women's board of foreign missions of the Presbyterian church and general chairman. A meeting representing seven denominations and 12 women's clubs and organizations was held Monday at the library, and it was unanimously decided to participate in the programme, which includes holding a large and brilliant luncheon for women late in October, such as have already been held in many of the eastern cities. The programme also includes raising Oregon's quota of $10,000 for these seven interdenominational colleges in the orient which minister to 400,000,000 women in India, China and Japan. The promoting organization will be lined up in three groups—denominations, clubs and other organizations, each having as its goal one-third of the responsibility. A group of well-known Portland church and club-women is being secured for the subchairmanships.

Seattle and Spokane are planning simultaneous campaigns along the same general lines, and a spirit of friendly rivalry is already being engendered.

Church Women Will Hold Romance Party.

Musical Programme Prepared for Wednesday Afternoon.

THE women of the First Congregational church will end the season's work with two flourishes. The Women's association, of which Mrs. E. N. Howe is the president, will hold a romance party Wednesday afternoon in the church parlors. Mrs. Eulah Mitchell Carrol, pianist, has prepared a fine musical programme. B. A. Ten Haaf, baritone, and Mrs. Fay Buchanan, soprano, will each sing two groups of songs. Mrs. Carroll will be the accompanist. The parlors will be beautifully decorated. Mrs. W. H. Phillips, Mrs. George Rossman, Mrs. W. C. McCreary and Miss R. H. Davidson are the members of the committee on decoration. The association has almost 200 active members. Every member is trying to earn a dollar.

The association will refurnish a number of the rooms of the church during the summer. Four prizes will be given—one to the woman earning the most dollars; one to the woman earning her dollar in the most novel fashion; one to the woman telling the best story in prose or poetry about how she earned her dollar, and one to the woman who earned her dollar in the easiest way. The judges are Mrs. Q. A. Brown, Mrs. Nellie Williams and Mrs. L. A. Wilson. The committee on refreshments consists of Mrs. O. B. Riddle, Mrs. J. W. Friedel, Mrs. Earl Kaufman, Mrs. C. J. Walker and Mrs. F. H. Swift.

Friday evening the Women's Missionary society, of which Mrs. W. K. Royal is the president, will give an entertainment entitled "Little Bits of Our Big World Visualized." A number of the women's organizations of the other nine Congregational churches in Portland are co-operating in the entertainment. The Women's Missionary society of the Waverly Heights church will create an exhibition illustrating life in India. The women of the Highland church will have an exhibition illustrating a street in a Chinese city. The women of Pilgrim church will depict scenes in home missionary work. Mrs. E. B. MacNaughton's class of girls will have a miniature Japanese tea house and Mrs. Carrie B. Adams will present an original playlet. Mrs. Royal will give an illustrated lecture.

* * *

Gordon Granger Women's Relief corps will have charge of the programme at Rose City cemetery on Memorial day. Members will meet at the cemetery at 9:30 with flowers for decoration purposes, after which a short musical programme will be given.

BUREAU GIVES TESTS TO 50 BABIES IN COURSE OF WEEK

Advice Also Furnished Young Mothers Who Feel Inadequate to Meet Problems of Rearing Youngsters Properly.

Irene and Iora Hultberg

John McKinley Shaver.

Jean Verna Harrington — Betty Love Weismandel — Ruth Rowe — Elizabeth Raymon

Helen Austin

Everett Wainwright Gill

THE eugenic clinics of the Parents' Educational bureau, 551 courthouse, average an examination of 50 babies each week, the two test days being Wednesdays and Thursdays from 1 to 2 o'clock in the afternoon. Appointments must be made previously and may be arranged by telephoning to the secretary, Mrs. Anne H. Bayly, at Marshall 235. In addition Mrs. Bayly is always ready to answer any question that puzzles the mothers of young children, although she never prescribes medicine or arrogates the proper offices of the family physician.

Young children do not require frequent dosage, except in cases of pronounced illness, but there are many trifling ailments that a mother can heal herself if she has proper guidance, habits either to be formed or broken, temperaments to be swayed, in all of which Mrs. Bayly with a wealth of mother-lore, collected in years of research, study and experience, will prove a treasure trove to every mother who wants only the best for her children. At the rooms can also be inspected a complete layette of most approved style of making and number of garments, which is most helpful to one inexperienced in this regard, and who might be apt to provide an excess of some articles and too sparse a number of equally necessary things, if obliged to make her own decision.

Girl Scores 100 Per Cent.

Our gallery this week shows a fine collection of attractive children, the first being Ruth, daughter of Mr. and Mrs. Mitchell Rowe, 226 East Fifty-first street, who scored 100 per cent at 12 months. Little Miss Rowe should be an accomplished musician as she has been lulled to sleep nightly by such melodies as Brahm's Lullaby, Schumann's "Traumerei," "Dvorak's "Humoresque," played by her father who is an accomplished violinist, and wishes his little daughter to know nothing but the best in music.

A winsome young miss is Betty Love, daughter of Mr. and Mrs. Louis Weismandel, 1154 East Taylor street, scoring 98½ per cent at nine months. It is evident she is of a literary turn of mind and probably will be heard of in the realm of letters later in life.

Elizabeth, daughter of Mr. and Mrs. H. W. Raymon, 561 Multnomah street, scored 99½ per cent at 16 months. She is a blonde little fairy and surely bids fair to be a real heart-breaker among the sterner sex.

Master John McKinley Shaver Jr., is the son of Mr. and Mrs. J. M. Shaver, 331 Clackamas street, scoring 98 per cent at ten months. One glance at him reveals the fact that the young man is full of pep and a real, genuine boy.

Boy Rated at 99½.

Jean Verna, daughter of Mr. and Mrs. Thomas Harrington, scored 96½ per cent at nine months. The young lady is apparently on the first lap of a long trip and is a little in doubt that the train is on time.

Everett Wainwright Gill, son of Mr. and Mrs. Edward E. Gill of Dahlia Farm, Montavilla, scored 99½ per cent at seven months. This little laddie is a direct descendant of William Floyd, the 34th signer of the declaration of independence, and looks as though he were determined to be worthy of his distinguished ancestry.

This cute little pair of reflectors are the twin daughters of Mr. and Mrs. F. A. Hultberg, 435 Brown street, Irene, scoring 98½ and97 per cent respectively at eight months.

The last of our group, who with an alluring smile seems to be inviting us to feel her muscle or to admire her, is Helen, daughter of Mr. and Mrs. J. Austin, 1326 East Salmon street, who scored 99½ per cent at the age of six months.

Woman's Club Meets for Last Time This Year.

Resolution Protesting Removal of Sick Soldiers Is Adopted.

THE Portland Woman's club met in the ballroom of the Multnomah hotel last Friday afternoon. Mrs. Charles E. Runyon presided. This being the last meeting of the club year, the following chairmen reported:

Calendar—Miss Minnie I. Smith.
Civics—Mrs. E. M. Watson.
Educational—Mrs. Edward H. Park.
Good Citizenship—Miss Elizabeth K. Mathews.
Psychology—Mrs. Alva Lee Stephens.
Hall—Mrs. J. W. Tifft.
Hospitality—Mrs. A. H. Schmidt.
Legislative—Mrs. Millie Trumbull.
Membership—Mrs. Alfred T. Bonney.
Philanthropic—Mrs. R. E. Bondurant.
Press—Mrs. Victor Brandt.
Public Health—Mrs. A. E. Richards.
Revision—Mrs. Frederick Eggert.
Resolutions—Mrs. John M. Scott.
Service—Mrs. Philip Gevurtz.
Social—Mrs. M. H. Lamond.
Visiting—Mrs. J. Coulson Hare.
Special Committee—Mrs. G. M. Glines.

Building committee—Mrs. F. Eggert reported for the chairman, Mrs. G. M. Glines.

The following calendar committee was appointed for the ensuing year: Mrs. George Rossman, chairman; Mrs. E. Brong, Mrs. Hal. G. Childs, Mrs. H. E. Chipman, Mrs. John T. Hotchkiss, Mrs. John H. Stevenson, Mrs. U. G. Smith.

The Portland Woman's club passed the following resolution:

"Resolved, That the Portland Woman's club go on record as forcing a protest against the removal of the Oregon tuberculous ex-service men from their own state to Washington," as presented by John E. Barr.

The drive for donations towards the building fund was successful and a goodly sum was turned in to the chairman of the building fund committee.

Baron Eugene Ferson, nephew of Tolstoi, the Russian writer, gave a talk on "The Great Wave of Womanhood."

* * *

The Corriente club held its last meeting of the year last Tuesday when its members were delightfully entertained at the home of Mrs. Myrtle Kinder, 882 Overton street. Luncheon was served at 1 o'clock and the members responded to roll-call with "An Astronomical Fact." The last of a series of studies on China was given by Mrs. Fannie King, whose subject was "Pottery, Porcelain, Bronze and Carving." Seid Back Jr. spoke on "Chinese in America."

The next meeting of the club will be September 12, when the study of "Japan" will be taken up.

* * *

About 20 members of the American Legion Auxiliary spent a very pleasant afternoon at the home of Mrs. F. E. Mallory, Tuesday, May 23. The occasion was a celebration of the birthdays of members of the local unit. Mrs. J. J. Crossley, Mrs. J. Bareger and Mrs. F. Callin were guests of honor. Luncheon was served at 1:30 P. M. and the remainder of the afternoon was spent in making poppies for Memorial day.

* * *

Scout Young auxiliary No. 3 will hold memorial exercises at the Spanish War Veterans' monument in front of the courthouse at noon Memorial day. All members are urged to attend and bring flowers early in the morning and also to help decorate the crosses and monument.

Parent-Teacher Luncheon to Be Held Wednesday.

Presidents to Report Activities and Introduce Successors.

THE annual luncheon of Parent-Teacher associations will be held Friday at the Arcadian grill, Multnomah hotel, at 12 o'clock noon. Each president is to give a three-minute report of the year's activities of her circle and is also to introduce her successor. There will be many attractive features. Mrs. E. W. Charles is in charge of the music, Mrs. G. G. Root of the decorations, and reservations may be sent to either Mrs. P. E. Alger, Sellwood 3819, Mrs. H. E. Brown, Tabor 2105, or to Mrs. William Fehrenbacher, Tabor 2234, but must be in by noon Wednesday. The luncheon will be 75 cents a plate. It is hoped every circle will be represented by a large delegation.

* * *

The Tuesday Afternoon club was entertained May 18 at the home of Mrs. E. L. Sanborn. The meeting was called to order at 2 o'clock with Mrs. William Cavanaugh, president, presiding. A delightful programme was given, including a talk by Mrs. George Tabler, "American Indian in Art," and a picture review by members of the club. Dainty refreshments were served during the social hour.

Delegates to the state federation convention at Tillamook will be Mrs. William Cavanaugh, Mrs. Harry E. Chipman and Mrs. J. A. Eastman. The calendar committee for the coming year will include Mrs. George Tabler, chairman, assisted by Mrs. J. A. Dunbar, Mrs. F. C. Whitten, Mrs. J. S. Talor, Mrs. C. E. Fuller. The club will close its year's activities with a called meeting and picnic June 6 at the country home of Mrs. J. B. Laber.

* * *

Past matrons of Corinthian chapter were delightfully entertained at a bridge luncheon Wednesday at the home of Mrs. Florence John. Guests at the affair were: Mrs. Orrin Kellogg, Mrs. T. J. Mendenhall, Mrs. A. A. Bailey, Mrs. Earl B. Lee, Mrs. J. Francis Drake, Mrs. Julius Allyn, Mrs. Victoria DeYarmond, Mrs. George Howell, Mrs. R. C. Bell, Mrs. Florence John, Mrs. M. O. Forest, Mrs. F. H. Shaw, Mrs. L. J. Davis, Mrs. Alice Cowell, Mrs. W. J. Vincent, Mrs. Mayme Brown, Mrs. Robert Miller and Mrs. Harry S. Chipman.

Mrs. F. H. Shaw will entertain the club the fourth Wednesday in June.

P. E. O. Chapter Holds Its State Convention.

Delegates From 17 Oregon Towns Meet in Portland.

THE eleventh annual convention of the Oregon State Chapter, P. E. O., was held last week at the Irvington clubhouse. Delegates from La Grande, Lebanon, Ashland, Medford, McMinnville, Albany, Salem, Eugene, Clatskanie, Forest Grove, Woodburn, Newberg, Enterprise, Vale, Oregon City, The Dalles and Klamath Falls were in attendance. Registration began Tuesday afternoon, after which, Chapter M, the Portland hostess to the convention, entertained its guests with a tea at the home of Mrs. A. H. Averill.

Tuesday evening Mrs. A. W. Giesy, president of Chapter M, gave an address of welcome to which Mrs. I. D. Bodine responded. The Lebanon delegation presented a pageant under the direction of Miss Helen Crawford and Mrs. Thomas of The Dalles gave an address on "P. E. O. Principles."

Wednesday was occupied with many interesting talks and numbers followed by an auto trip about the city for the delegates. Wednesday evening the delegates and all P. E. O.s were entertained at a reception. Memorial hour was held Thursday morning when Rev. E. E. Flint gave the address and Mrs. Tiffany of Eugene read the names of missing members. The convention closed Thursday afternoon with the election of officers for the coming year and final reports of standing committees.

* * *

Members day was observed by the Business Women's club last Thursday noon at their weekly meeting held in the Y. W. C. A. social hall. Miss Adella Prichard, president, presided. Amendments to the by-laws were voted on, and a report was given on the recent state convention by Miss Martha Randall.

The campaign for members is gaining headway and the various captains of the drive are doing good work according to the report of Miss Clara Redheffer, chairman. The campaign will end June 7.

The meeting Thursday, June 1, will be in the nature of a reception to the candidates for office who will be voted on in the election to be held early in June. Each candidate will be called upon to make a short talk and will be introduced by Miss Agnes Thomas, chairman of the nominating committee. A short musical programme will close the meeting. Miss Marie Sommers will be in charge of the programme.

Legion Auxiliary Will Sell Poppies Tomorrow.

Proceeds Will Aid Sick and Disabled ex-Service Men.

MEMBERS of the American Legion auxiliary as well as the sick and disabled ex-service men in the government hospital have been very busy all week making poppies for Memorial day, which will be sold throughout the city tomorrow.

The proceeds from the poppy sale will be used to assist the auxiliary to continue their good work, which is being done in the hospitals and among the unemployed and needy ex-service men.

The city will be divided into districts, each district being under the supervision of one of the following chairmen: Mrs. Paul Bartholemy, Mrs. P. Broadway, Mrs. J. Cuniff Sr., Mrs. F. Callin, Mrs. J. P. Goldstaub.

Mrs. E. Doneka, president of the local unit of the American Legion auxiliary, is general chairman.

* * *

The Hawthorne Triple S club met at the home of Mrs. Emil Horning, 348 East Forty-fifth street, last Wednesday. Mrs. Emmett Rathbun and Mrs. Walter Tebbetts assisted the hostess. A dainty luncheon was served and the afternoon was spent making picture puzzles for the children in hospitals. Those attending were Mrs. Victor Weber, Mrs. Robert Rasmussen, Mrs. Julius Kron, Mrs. Charles Hays, Mrs. John Backus, Mrs. Frank Garmer, Mrs. Raymond Guernsey, Mrs. Rathbun and Mrs. Tebbetts.

The next meeting of the club will be held June 7 at the home of Mrs. Harley Quint.

* * *

WASHINGTON STATE COLLEGE, Pullman, May 27.—(Special.)—"New Educational Demands" is the subject upon which President E. O. Holland of the State college of Washington will address the State federation of Women's clubs in annual convention at Spokane June 15. Pullman will be represented by officers from the many clubs here during the session from June 12 to 15. The Women's club has delegated Mrs. George Severance and Mrs. George Ewing. The Historical club will be represented by its president, Mrs. A. E. Todd, Mrs. H. H. George, and as alternates Mrs. A. A. Rounds and Mrs. Keyes. The Fortnightly club delegates will be the president, Mrs. Leonard Hergenauer and Mrs. F. F. Nalder. The Ingleside club will name its delegates in the near future. Mrs. C. M. Brewster is president of the Ingleside club, but will be unable to attend the conference.

* * *

Scout Young auxiliary, United Spanish War Veterans, invite their friends and the pleasure-loving public to attend their dancing and card party on the boat Swan Thursday evening, June 1. Preparations are being made for a gala time, many social and civic clubs making plans to attend in a body and take their friends.

The national president is a Portland woman and the local organization has had unusual demands on its purse strings and is asking the public to patronize its benefits—where a good time is always assured—and in that way have an interest in accomplishments whose sole objects are that of welfare, fraternity, patriotism and humanity.

Campfire Girls of City Hold United Programme.

Enthusiastic Audience Gathers in Masonic Hall.

THE Campfire Girls of this city united in a programme May 19 at the Masonic hall on West Park and Yamhill. The programme was interesting and the girls played before an enthusiastic audience. Never before have the members worked so hard or have they been so successful in entertainment. The programme was closed with a ceremonial given by request and which was very impressive. The programme follows:

Campfire Girls have come to town.....Kansas City Campfire girls
Piano solo.....Mu-lo-cha group
"A Meller Drummer".....Owaissa group
Scottish dance.....Qwassa group
"Three Types of Girlhood"
.....Ko-ah-to-pa group
Reading.....Wich-a-ka group
Photo album.....Irvington group
Indian clubs.....Cam-ski-ta-wa group
"Doll Shop".....Olumakwa group
Endurance test.....Wikonda group
.....Olemakwa group
"Mother Goose Review".....Le-wa group
"Evolution of Courtship"
.....Wau-kee-nah group
.....Sna-an-in-kawi group
"An Indian Dance".....Klo group
Dramatic interpretation of human mechanism.....Oh-lee-ya-pi group

Mrs. Elizabeth Jennings White is grateful to the girls and guardians who took part in the entertainment.

* * *

The Wyeast group of Kenton gave an entertainment at the Kenton club last week. About 30 invited guests were present.

* * *

Wich-a-ka and Chah-co-hyas groups united in giving a ceremonial before the Parent-Teacher association of the Richmond school last week. R. R. Steel, principal of the school, said it was the most magnificent thing he had ever seen.

* * *

All Campfire Girls are much enthused over Sumner camp on the Clackamas river, which opens July 1 for four weeks.

* * *

Auxiliary to World War post No. 597, Veterans of Foreign Wars, held its usual dance Tuesday night at the Woodmen hall, East Sixth and Alder streets. The auxiliary during the past week has made several thousand poppies to be sold tomorrow. Proceeds from these are to be added to the relief fund of the auxiliary to assist veterans and families in need.

Daughters of Revolution Hold Annual Meeting.

Membership of Patriotic Organization Shows Increase.

THE annual meeting of Multnomah chapter Daughters of the American Revolution was held at the University club last Wednesday. Under the able leadership of the regent, Mrs. John Pearson, the chapter has had a very prosperous year. The attendance at the monthly meetings has nearly doubled and the membership has been increased by 28, making an enrollment now of 190 members.

Reports were given of all the various activities, chief of which was the Americanization work most efficiently conducted by Mrs. John H. Hall and her committee, who organized and maintained a night school for foreign born in the Terwilliger district for six months and assisted in forming a parent-teacher association.

They also worked with the central Americanization committee on the foreign born survey and were the first to send in a complete census of the Terwilliger district with a list of 40 names, representing 14 different nationalities.

At the big Americanization meeting held at the auditorium February 22, this committee presented beautiful flags to all the newly made citizens. The work of this department will not fully close until June 16, when another large naturalization meeting will be held and flags will be presented as before. Following the reports, officers were elected for the ensuing year and the meeting closed with a delightful social hour in charge of Mrs. C. J. Smith.

The newly elected officers are: Regent, Mrs. George M. Reed; vice-regent, Mrs. Fletcher Linn; recording secretary, Miss Eleanor E. Gile; corresponding secretary, Mrs. E. Crowe; treasurer, Mrs. F. E. Beach; financial secretary, Mrs. T. P. Wise; registrar, Mrs. Julia B. Comstock; historian, Mrs. Joseph E. Kirby; chaplain, Mrs. W. B. Gilbert. For chairmen of committees corresponding to national and state committees, patriotic education (Americanization), Mrs. J. C. Hottel; preservation of historic sites and national old trails road, Mrs. Mary Barlow Wilkins; magazine, Mrs. O. J. Goffin; international relations, Mrs. J. H. Huddleson; correct use of the flag, Mrs. William G. Obsteuffer; historical and literary reciprocity, Mrs. R. S. Stearns; conservation and thrift, Mrs. Hugh William son; liquidation and endowment, Mrs. C. W. Hine.

* * *

Mrs. Ada Wallace Unruh, campaign manager for the Children's Farm home, has just returned from Reno where she addressed several aud

(Concluded on Page 11.)

CHARACTERS CREATED BY "MOTHER GOOSE" STEP OUT IN REAL LIFE TO ENTERTAIN PUPILS AND PARENTS OF ARLETA SCHOOL.

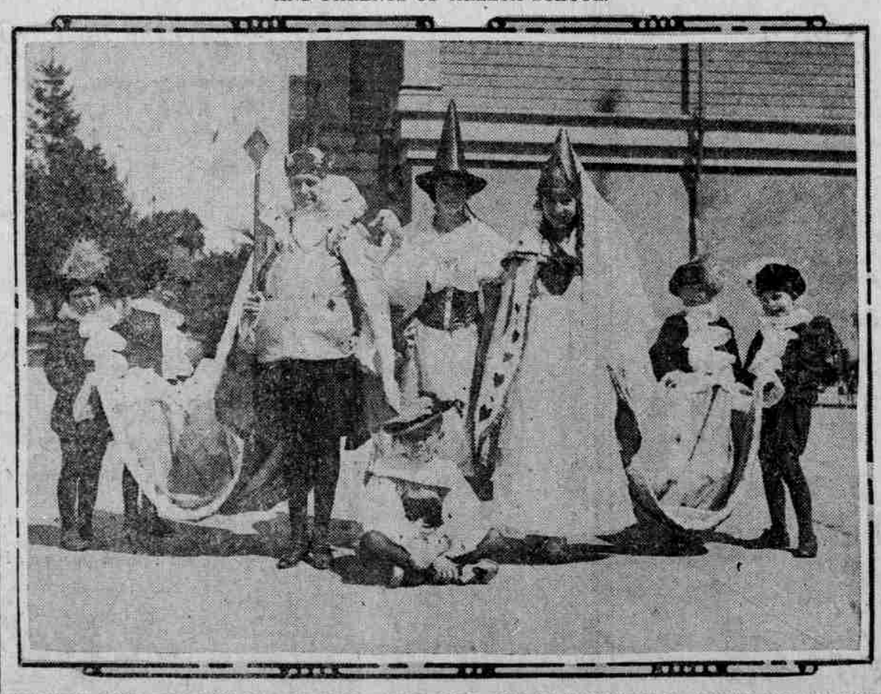

GORGEOUS KING COLE AND HIS COLORFUL PAGES LEAD THE HILARITIES IN A "PARTY" WHERE MORE THAN 100 CHILDREN TAKE CHARACTER PARTS.