LISTER SUSTAINED ON HIGHWAY VETO

Supporters of Normal School Bill in Combine Bolt When Measure Is Passed.

"DOUBLE CROSS" CHARGED

Moose Allied With Democrats in Defeating Republican Programme, and Attempt to Reconsider Action Is Due Today.

BRIDGE BILL MAY NOT BE REACHED TILL THURSDAY AT OLYMPIA.

OLYMPIA, Wash., Feb. 25.—(Special.)—The Vancouver-Portland interstate bridge appropriation bill appeared on the House calendar today for the first time. Owing to the fact that the day's session was taken up with the general fuss over the veto measures the calendar was not reached. Inasmuch as Senate bills are to be considered in the House tomorrow the bridge bill will not be reached before Thursday.

OLYMPIA, Wash., Feb. 25.—(Special.)—When several Bull Moosers and Democrats bucked over the traces in the House of Representatives, the veto of Governor Lister on the bill for $1,000,000 annual increase in the state highway fund was sustained with five votes to spare.

It was the first time this session that the plan of the Republican party failed to carry in an emergency. The breakdown came after the "steam roller" had successfully overridden the Governor's veto of a bill providing $300,000 for the Cheney Normal School. The plan was to pass both of the bills over the head of the Governor, but after getting the normal school measure through, Moosers and a few Democrats switched and the second veto lacked five votes of having the required two-thirds.

In the outcome the Republicans leaders declare that they were "double-crossed" by seven members, and in consequence they immediately adjourned the House and set to the task of reorganizing the forces for an attempt tomorrow to overthrow today's work and put the two bills through according to the original programme. Before adjournment notice was given that both measures will be called up for reconsideration tomorrow.

Night Passed Laying Plans.

The floor leaders favoring the road bill spent nearly all of last night whipping the forces into line, swapping votes and making plans whereby two-thirds of the House could be counted on to support the road plan.

The normal school bill came up first and the set programme was carried out without a hitch. The vote was 77 to 16 in favor of the passage ever the veto.

When the road bill came up Representative McArdle, of Jefferson County, who was teh principal organizer of the "steam roller" party, made a short statement, in which he said the House of 97 members ought to know as much about things as the Governor and urged the passage over the veto. Someone else declared that inasmuch as every member present knew exactly how he would vote, the previous question should be called for and the roll called. It was then that the Republicans got the first taste of defeat.

Eastern Delegations Balk.

Delegations from Spokane and other parts of Eastern Washington, who had strongly favored the Cheney Normal bill and had entered the combine merely to get that, voted against the combination. The vote was 60 to 34 in favor of passing the bill over the veto. Inasmuch as 65 votes were required, the veto was sustained.

Control of House Aim.

It is doubtful if the Republicans can muster up the two-thirds vote needed for reconsideration of the bills. The Eastern Washington delegations have all they want in getting the normal school bill through and the majority of Democrats and part of the Bull Moosers are desirous of either upholding the Governor or keeping the Republicans from maintaining control. The Republicans can do nothing without 65 out of the 97 votes. There are 49 Republicans in the House, which means that 11 votes must be mustered from the Democratic and Bull Moose forces.

The Senate today passed a bill to create Bowen instead of Vashon County, now a part of King County. Because of the strong fight made by Senator Bowen, of King County, for the passage of the bill, a motion was made and carried to change the name of the Island and the new county from Vashon to Bowen. The vote on this was unanimous, despite the fact that Senator Bowen, who was being honored, strongly protested.

The Senate passed, 38 to 1, a bill requiring the labeling of eggs and prescribing a classification. The bill requires labeling of all eggs displayed for sale with a sign reading "strictly fresh," "fresh" or "storage." Strictly fresh eggs are classed as those laid within 20 days of date of display; fresh eggs, those laid within 90 days and storage eggs those more than 90 days old.

Olympia Loses Buildings.

The House concurred in a Senate bill creating a state department for the sealing of weights and measures. Provision is made for a state officer to have deputies in the various counties to test all scales and measures.

The Senate cut down the amount of bonds proposed for Capitol granted lands from $4,000,000 to $2,000,000. In this action Olympia loses hope of getting more new state buildings. The $2,000,000 will pay only for buildings now being completed and general indebtedness already incurred. The $4,000,000 was to have been used for more new buildings.

The Vancouver-Portland interstate bridge appropriation bill appeared on the House calendar this morning for the first time. Owing to the fact that the day's session was taken up with the general fuss over the veto measures, the calendar was not reached. Inasmuch as Senate bills are to be considered in the House tomorrow, the bridge bill will not be reached before Thursday.

Despite the fact that the Legislators here have been showered daily for weeks with letters from business people all over the state asking for the appropriation of $500,000 for the Panama-Pacific Exposition the Senate today adopted a report of the appropriations committee favoring holding the appropriation to $165,000. The proposed appropriation for the San Diego fair is cut in the committee report from $50,000 to $35,000. While the adoption of the report is a mere routine procedure it is believed the programme as set forth will come close to standing when the proposition comes up for final passage.

M'ARTHUR REBUKES SCHUEBEL

Speaker's Remarks Then Call Resentment From Others.

STATE CAPITOL, Salem, Or., Feb. 25.—(Special.)—Charges that threats were held out against certain members of the House to compel them to vote to reconsider Senate bill 192, the provisions of which give to the Governor the power to remove or suspend county officials for a period not to exceed three months, were made by Schuebel on the floor of the House today.

Speaker McArthur resented the accusations and rebuked Schuebel, telling him that if he had any charges to make to be specific.

This was the second attempt to reconsider the action of the House in passing the bill, and it was beginning to appear that much inharmony would result. Upton, who moved to reconsider, withdrew his motion.

McArthur then took the floor and trounced "the thin-skinned" Republicans who voted for the bill "to give a Democratic Governor the power to suspend officers at will.

Several of the House members resented his remarks and arose to give expression to their feelings.

DUNIWAY SEES MANY 'JOKERS'

State Printer Declines to Favor Bill as "Compromise."

STATE CAPITOL, Salem, Or., Feb. 25.—(Special.)—Although it has been termed a "compromise" bill both in the House and the Senate, the printing bill placing the state printing plant under the supervision of the Board of Control is not a compromise as far as State Printer Duniway is concerned, act cording to a statement made by that official today.

He declares that he is opposed to the bill, that it is an effort to place the printing plant under the control of union printers, that the bill is full of "jokers" and will result in an expensive form of state printing work.

VETERANS MAY TAKE TRIP

Appropriation of $5000 Voted to Send Survivors to Gettysburg.

STATE CAPITOL, Salem, Or., Feb. 25.—(Special.)—Oregon veterans who took part in the battle of Gettysburg will be allowed to fight the battle over again on the ground which is hallowed to them if the Governor approves Upton's House bill which passed the Senate today.

This bill makes an appropriation of $5000 to pay the expenses of the veterans back to the celebration of the 50th anniversary of the battle. Supporters assert that practically every state in the Union has passed a bill of similar import.

BULL MOOSE STILL MAY ROAM

Amendment to Insert Word "Moose" in Bill Lost in Uproar.

STATE CAPITOL, Salem, Or., Feb. 25.—(Special.)—If the Governor approves, bulls over one year of age will not be allowed to run at large on the commons in certain counties of the state, as Blanchard's House bill to that effect passed the Senate today.

Senator Smith, of Coos and Curry, suggested that the bill be amended so as to place the word "moose" after the word "bull," but this was uproariously voted down.

Coos County was included in the bill, so that the new bill will add Coos and Josephine Counties to the present law.

Resolution Ousts Senate Clerks.

STATE CAPITOL, Salem, Or., Feb. 25.—(Special.)—Senate stenographers and clerks, except those that are absolutely necessary to conduct the affairs of the body between now and final adjournment, were discharged by resolution today. A number of them were discharged by individual members Saturday. Those will receive pay for only 40 days, while the others will receive recompense for the additional time up to today.

Homan Resolution Defeated.

STATE CAPITOL, Salem, Or., Feb. 25.—(Special.)—The House this afternoon defeated the resolution by Homan submitting to the voters the question of a new plan of representation in the Legislature. It provides for one Senator and one Representative for each county and 35 Representatives elected at large in proportion to population.

People to Vote on Amendment.

STATE CAPITOL, Salem, Or., Feb. 25.—(Special.)—The people will be called upon to vote on a constitutional amendment providing for a method whereby incorporated cities and towns may be merged, a joint resolution from the House to that effect being passed by the Senate today.

County Tax Budget Favored.

STATE CAPITOL, Salem, Or., Feb. 25.—(Special.)—A House bill providing for a budget by counties to be made up before the tax levy is made, passed the Senate today. It was introduced by Smith in the House.

Calkins Bill Passes House.

STATE CAPITOL, Salem, Or., Feb. 25.—(Special.)—The Calkins bill, prohibiting the shipment of liquor into "dry" territory was passed by the House tonight. There was no opposition.

WEST SWINGS VETO AX AS FIRST MOVE

Senate Bill 116 Meets Death as Governor Resumes Duty After Four Days.

COUNTY SALARIES AT STAKE

Both Branches Apparently Fear Not Executive Power, as Both Houses Await to Act on Measures Doomed to Disapproval.

SALEM, Or., Feb. 25.—(Special.)—Governor West was at the executive offices again today after an absence since last Friday afternoon. By his move he gained about four days on the Legislature in consideration of bills before he is compelled to veto them or send them to the Secretary of State.

One of his first moves was to veto Senate bill 116, which was introduced by Smith of Josephine and fixed the salary of certain officials in that county.

This is a continuation of the move he made recently in connection with another county salary bill, stating the same reasons, the veto message being: "I return herewith Senate bill No. 116 with my veto, for the reason that county salaries for counties of this class will be fully taken care of through House bill No. 184."

"Well, I have been found," was the remark the Executive dropped when a newspaper man strolled into his office this morning.

"It is a funny thing," he continued, "when I gave a receipt for the bills that I found in my office today the receipt was dated today."

Governor West had no further comment to make on his trip.

With both houses now well lined up on the question of remaining over for five days after adjournment to consider vetoed bills of the Governor there now is little fear on the part oft he members as to the use of the veto ax, as they state they will handle the veto bills as they come back to them.

SENATE WILL NOT QUIT

EFFORT TO ADJOURN SINE DIE TODAY AT NOON FOILED.

Governor and Joseph Come in for Warm Grilling for Holding Back Work of 1913 Session.

STATE CAPITOL, Salem, Or., Feb. 25.—(Special.)—An effort to put through a resolution to adjourn sine die tomorrow noon was foiled in the Senate today after the Governor and Joseph had come in for a good grilling for holding up the work of the session.

Moser and Thompson each took a fling at Joseph and the Governor in the debate. Moser called attention to threats that had been made by the executive directed at members of the Legislature early in the session; to the absence of the executive in an effort to delay the work and cause the taxpayers to spend extra money.

Thompson assailed Joseph as a roll-call obstructionist who at every turn had made frantic efforts to consume as much time and create as much delay as he possibly could.

The resolution had been introduced by Miller and received only five votes in its favor. It was plainly expressed that this Legislature should have an opportunity to determine finally the laws that are to be passed at this session and that it is the intention of the Legislature to do so.

Senate Fixes Employes' Pay.

STATE CAPITOL, Salem, Or., Feb. 25.—(Special.)—An ineffectual attempt to get off the table a Senate resolution relating to the discharge of stenographers and clerks was made in the Senate today. President Malarkey passing the deciding vote against the resolution. This means that the Senate probably will pay such employes up to the day of adjournment on the assumption that the Governor has made necessary much of the delay.

Stewart Salary Bill Vetoed.

STATE CAPITOL, Salem, Or., Feb. 25.—(Special.) — Governor West today vetoed Stewart's salary bill fixing the compensation for the School Superintendent of Grant County on the same grounds that he has vetoed other salary bills, and it was laid on the table pending disposition of the blanket county salary bill.

Neuner's Road Bill Levy Passes.

STATE CAPITOL, Salem, Or., Feb. 25.—(Special.)—The first Senate bill to be introduced for several days came today when Senator Neuner offered a bill making valid special road tax levies. The Supreme Court recently declared that the law covering such levies is now null and void. The bill was quickly passed in the Senate. Neuner said that in his county alone there are more then $72,000 worth of such levies.

Printing Expert Causes Deadlock.

STATE CAPITOL, Salem, Or., Feb. 25.—(Special.)—The Legislature seems to be deadlocked on the question of abolishing the office of State Printing Expert over an amendment slipped in in the House which provides that the clerk who would take the place of the State Printing Expert should have all the powers and duties of that official. The Senate has decided to refuse that amendment and will probably retain that attitude.

Amendment Ousts Roadhouses.

STATE CAPITOL, Salem, Or., Feb. 25.—(Special.)—Roadhouses are said to be put out of business by the provisions of Senate bill 64, by Calkins, as amended in the House and passed tonight. No place without accommodations for at least 50 persons and recognized as a bona fide hotel or club can obtain a license outside of an incorporated town or city.

Senate Aids Pest Destruction.

STATE CAPITOL, Salem, Or., Feb. 25.—(Special.)—Methods of keeping horticultural pests out of the state are provided for in Graves' House bill which passed the Senate today. Senator Barrett said the protection which the bill gives to alfalfa growers of Eastern Oregon alone makes it one of the most meritorious that has yet been passed.

Bill Endangers Sea Lions.

STATE CAPITOL, Salem, Or., Feb. 25.—(Special.) — Sea lions around the mouth of the Columbia River promised a merry time. Belland's bill appropriating $1000 to hire men to kill such sea lions passed the Senate today. The sea lions kill the salmon, state the supporters of the bill.

European Trip Favored.

STATE CAPITOL, Salem, Or., Feb. 25.—(Special.) — Two delegates to visit Europe and investigate the system of rural credits there are provided for in a bill of Mitchell's, passing the Senate today. This bill carries an appropriation for the delegates' expenses, and it is understood the bill has the approval of the grange.

Revolver Bill Passed.

STATE CAPITOL, Salem, Or., Feb. 25.—(Special.)—The House tonight passed the Perkins bill, restricting the sale of revolvers. Under its provisions dealers must register every sale and must be licensed, and no one can purchase a gun without a permit from the Chief of Police or Sheriff. Forbes, Hinkle and Upton and others spoke in favor of the bill.

Agricultural Bill Passed.

STATE CAPITOL, Salem, Or., Feb. 25.—(Special.)—Mitchell's bill, which would make every poor farm in the state a demonstration farm in connection with the Oregon Agricultural College, passed the Senate today. Mitchell believes that this will will go a long way toward solving the demonstration farm problem.

Physicians' Examinations Regulated

STATE CAPITOL, Salem, Or., Feb. 25.—(Special.)—Those who take examinations to secure a license to practice medicine when they fail in a part of their subjects and wish to be re-examined, need only take examinations in those studies in which they fail, under provisions of a House bill passing the Senate today.

One-Crime Indictment Stands.

STATE CAPITOL, Salem, Or., Feb. 25.—(Special.)—Branded as a vicious bill, the proposal to allow more than one crime to be charged in an indictment, was defeated by an overwhelming vote in the Senate tonight.

Road Bonding Bill Is Filed.

STATE CAPITOL, Salem, Or., Feb. 25.—(Special.)—The Governor today filed amended Senate bill No. 12, known as the Barrett-Hurd county road bonding bill, with the Secretary of State. He also approved the bill which allows the Bull Moose party to participate in primary nominating elections.

LEGISLATIVE SIDELIGHTS

COLONEL BUSH, heavy taxpayer of Bull Run and probably the most prominent citizen of that place, who is here watching the lawmakers, says: "I like baseball, football and that sort of sport, but of all the exciting games, this one of the Governor and the Legislature putting each other in the hole is the most intensely exhilarating; besides, it lasts longer than the others."

"WHERE is the corporation department of the state?" asked Senator Joseph of Joe Singer, sergeant-at-arms of the House, as he met Singer in the lobby yesterday.

"Vy, right over dere, I t'ink," replied Singer, pointing a long, bony finger to a distant corner of the lobby. "I just saw Ralph Moody, Franklin Griffiths and some odder big corporation guys holdin' a meetin' over dere."

A NUMBER of the members, including Lawrence and Reames, sent written explanations of their votes to the desk on adoption of the report of Speaker McArthur on his famous delivery of 59 House bills to the Governor Monday night. They declared that the bills never were delivered to the Governor at that time and they refused to vote for the report, which said that the bills were presented to them.

A. W. LAMBERT and the Misses Ione and Clementine Lambert and Miss Margaret Hewett, of Portland, were interested spectators in the House yesterday afternoon.

CITY DETECTIVE HILL, of Portland, was a visitor to the Capitol yesterday morning.

CITY ATTORNEY GRANT, of Portland, was here yesterday on official business.

"ARE we, the Republicans, going to run this House, or are the minority Democrats?" demanded Parsons of Lane, last night when the members were considering a certain bill.

"When did you climb onto the steam-roller?" asked Nichols.

"Why, Parsons is the chief engineer of the roller now," said Hagood of Multnomah, a Democratic member.

HAGOOD of Multnomah is very enthusiastic over his joint resolution, memorializing Congress not to "scrap" the Oregon. He is of the opinion that the effort will be successful in keeping the historic battleship and perhaps in bringing her "home" to stay.

"I WOULD like to make to the House the suggestion contained in an Oregonian editorial," said Eaton of Lane when the House was debating the resolution to "jimmy" the Governor's office, "and that is that we hang these bills on his door."

The suggestion brought forth a hearty laugh.

AT THE conclusion of the rollcall of the House yesterday morning, the laugh was on Speaker McArthur, who had been up until the early hours and was suffering from loss of sleep, etc. The rollcall was for the purpose of ascertaining who were present.

"The bill having received the necessary constitutional majority, is declared passed," drolled McArthur, mechanically, and he did not awaken to what he had done until the House roared with laughter.

PRESIDENT MALARKEY, of the Senate, has received a communication from Colonel Bush, of Bull Run, who says he sees some namesake of his has had a meteoric career at the Oregon Legislature and gives his thanks for the courtesy and consideration which has been accorded him.

MISS LEONA GRAY, Senate page, who was absent from the Senate several days, while her sister was acting for her, is back to finish up the session.

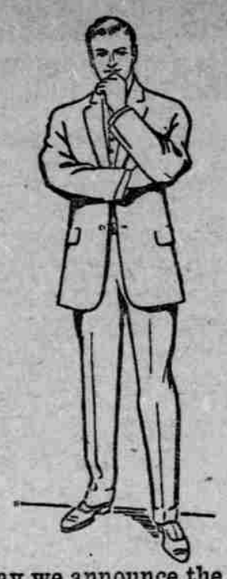

Today we announce the first showing of "Benjamin's" Spring Suits.

We are still giving a discount of 25% on all Fall-Weight Fancy Suits and Overcoats.

Buffum & Pendleton

311 Morrison St., Opposite Postoffice.

We Thank You

THE substantial response to our Sunday announcement, and the enthusiastic approval of our "IDEAL HOME" was gratifying indeed.

¶ We build well—we plan carefully—we buy economically. Our homes represent the utmost in quality, originality and convenience.

¶ The house we now have ready overlooks all of Portland from a vantage-point supreme—the dignity of its Colonial lines blend with the massive beauty of the terraces surrounding. Brick copings and garage lend color and contrast pleasing indeed.

¶ The ten rooms of the house are practical in relation to each other—not only in convenience, but in point of harmony of decorative treatment. Every room has an unbroken view—sun, air and superior lighting arrangement.

¶ The house is for one seeking the ideal—the different—the artistic. The price is a revelation—the terms satisfactory.

¶ If you will phone us we will gladly have the machine take you out at your convenience.

TO ARCHITECTS:

¶ We are going to build homes—good ones. Study the contour of Westover Terraces and any plans submitted possessing originality and individuality will be considered in the future homes we erect.

The Home Construction Co.

of Oregon

CHAMBER OF COMMERCE BUILDING

TELEPHONE MAIN 7467

BIG 3 BEAR BEAVER ROSE CITY

San Francisco $6, $10, $12, $15.

Los Angeles $11.35, $21.50, $23.50, $26.50.

Meals and Berth Free.

S. S. KANSAS CITY Sails 4 P. M., March 2.
S. S. BEAR Sails 4 P. M., March 7.

PACIFIC MAIL STEAMSHIP CO.

Honolulu, Japan, China, Manila. Around the World Tours.

Reduced Rates to Honolulu, $65 one way, $110 round trip for inside room berths, steamships Manchuria, Mongolia, Korea, Siberia.

Panama Line—See the Canal—Low Excursion Rates for Mexico, Central and South America and New York; sailing every ten days.

The San Francisco & Portland S. S. Co. Office 3d and Washington (with O.-W. R. & N. Co.). Marshall 4500, A 6121.

A SKIN OF BEAUTY IS A JOY FOREVER.

Dr. T. Felix Gouraud's Oriental Cream or Magical Beautifier.

FURNISHES as well as Beautifies the skin. No other cosmetic will do it.

Removes Tan, Pimples, Freckles, Moth Patches, Rash, and Skin Diseases, and every blemish on beauty, and defies detection. It has stood the test of 40 years, and is so harmless we taste it to be sure it is properly made. Accept no counterfeit of similar name. Dr. L. A. Sayre said to a lady of the haut-ton (a patient): "As you ladies will use them, I recommend 'Gouraud's Cream' as the least harmful of all the skin preparations." For sale by all druggists and Fancy Goods Dealers in the United States, Canada and Europe.

FERD. T. HOPKINS, Prop., 37 Great Jones St., N. Y.

WILLOW RIVER THE COMING COMMERCIAL CENTER OF INTERIOR BRITISH COLUMBIA.

The only registered townsite of WILLOW RIVER; on main line Grand Trunk Pacific, Pacific & Hudson Bay Railway; at junction of the Fraser and Willow Rivers, British Columbia; right at the entrance to the great Peace River Country, with more natural resources surrounding it than any new town in interior British Columbia. WRITE NOW for maps, plats and printed matter.

PACIFIC LAND & TOWNSITE CO., LTD.
Joint Owners and Sole Agents.
530 Richards St., Vancouver, B. C.

V. P. HARRIS, 500 Henry Bldg.,
General Sales Solicitor for Oregon.

Catarrh Quickly Relieved

Get a 25 or 50 cent tube of

KONDON'S Catarrhal Jelly

at once. Use it quick. Finest remedy ever offered for Catarrh, Cold in the Head, etc. Money refunded if wanted. Twenty years of success. Why? Sample free. Write quick.

KONDON MFG. CO., Minneapolis, Minn.

"It is made with Milk." If you want to know all about it, look on page 14.

RHEUMATISM

Munyon's Rheumatism Remedy relieves pains in the legs, arms, back, stiff or swollen joints. Contains no morphine, opium, cocaine or drugs to deaden the pain. It neutralizes the acid and drives out all rheumatic poisons from the system. For sale by all druggists. Price 25 cents. Write Prof. Munyon, 53d and Jefferson Sts., Philadelphia, Pa., for medical advice, absolutely free.

YOUR SOUR, GASSY, UPSET STOMACH WILL FEEL FINE IN FIVE MINUTES.

"Really does" put bad stomachs in order—"really does" overcome indigestion, dyspepsia, gas, heartburn and sourness in five minutes—that—just that—makes Pape's Diapepsin the largest selling stomach regulator in the world. If what you eat ferments into stubborn lumps, you belch gas and eructate sour undigested food and acid; head is dizzy and aches; breath foul; tongue coated; your insides filled with bile and indigestible waste, remember the moment Diapepsin comes in contact with the stomach all such distress vanishes. It's truly astonishing—almost marvelous, and the joy is its harmlessness.

LARGE 50 CENT CASE—ANY DRUG STORE.

SYNOPSIS OF THE ANNUAL STATEMENT OF THE

Massachusetts Mutual Life Insurance Company

of Springfield, in the State of Massachusetts, on the 31st day of December, 1912, made to the Insurance Commissioner of the State of Oregon, pursuant to law:

Capital.	
Amount of capital stock paid up: Purely mutual.	
Income.	
Premiums received during the year	$ 10,253,126.59
Interest, dividends, and rents received during the year	3,123,799.13
Income from other sources received during the year	456,246.54
Total income	$ 13,833,172.66
Disbursements.	
Paid for losses, endowments, annuities and surrender values	$ 4,576,541.84
Dividends paid to policy holders during the year	1,844,690.32
Dividends paid on capital stock during the year	.....
Commissions and salaries paid during the year	1,446,237.61
Taxes, licenses and fees paid during the year	224,728.39
Amount of all other expenditures	656,663.05
Total expenditures	$ 8,749,561.21
Assets.	
Market value of real estate owned	$ 963,000.00
Market value of stocks and bonds owned	28,935,739.00
Loans on mortgages and collateral, etc	26,146,764.00
Premium notes and policy loans	10,585,942.04
Cash in banks and on hand	612,922.68
Net uncollected and deferred premiums	1,285,466.02
Other assets (net)	1,032,111.19
Total assets	$ 69,525,954.93
Less special deposits in any state (if any there be)	.....
Total assets admitted in Oregon	$ 69,525,954.93
Liabilities.	
Net reserve	$ 61,268,599.00
Total policy claims	302,965.14
All other liabilities	3,032,659.87
Surplus	4,931,729.92
Total liabilities exclusive of capital stock of	$ 69,525,954.93
Total insurance in force December 31, 1912	$306,595,306.00
Business in Oregon for the Year.	
Total risks written during the year	$ 75,370.00
Gross premiums received during the year	170,628.35
Premiums returned during the year	.....
Losses paid during the year	38,476.00
Losses incurred during the year	39,476.00
Total amount of risks outstanding in Oregon December 31, 1912	$ 5,102,763.00

MASSACHUSETTS MUTUAL LIFE INSURANCE COMPANY.
By WHEELER H. HALL, Secretary.
Statutory general agent and attorney for service: H. G. CALTON, Manager,
440 Chamber of Commerce, Portland, Or.

SYNOPSIS OF THE ANNUAL STATEMENT OF THE

New World Life Insurance Company

of Spokane, in the State of Washington, on the 31st day of December, 1912, made to the Insurance Commissioner of the State of Oregon, pursuant to law:

Capital.	
Amount of capital stock paid up	$ 886,087.00
Income.	
Premiums received during the year	$ 39,408.66
Interest, dividends, and rents received during the year	36,288.06
Income from other sources received during the year	296.96
Contributed surplus	140,582.50
Total income	$ 216,576.18
Disbursements.	
Paid for losses, endowments, annuities and surrender values	$ 3,000.00
Dividends paid to policy holders during the year	.....
Dividends paid on capital stock during the year	.....
Commissions and salaries paid during the year	46,283.88
Taxes, licenses, and fees paid during the year	2,216.10
Amount of all other expenditures	13,112.74
Total expenditures	$ 64,612.68
Assets.	
Market value of real estate owned	.....
Market value of all stocks and bonds owned	$ 95,825.00
Loans on mortgages and collateral, etc	749,141.28
Premium notes and policy loans	.....
Cash in banks and on hand	52,822.98
Net uncollected and deferred premiums	543.91
Other assets (net)	15,488.82
Total assets (allowed)	$ 843,026.99
Less special deposits in any state (if any there be)	.....
Total assets admitted in Oregon	$ 843,026.99
Liabilities.	
Net reserve	$ 8,261.98
Total policy claims	.....
All other liabilities	2,130.63
Total liabilities exclusive of capital stock of	$ 10,392.61
Total insurance in force December 31, 1912	$ 1,217,500.00
Business in Oregon for the Year.	
Total risks written during the year	$ 126,500.00
Gross premiums received during the year	5,122.34
Premiums returned during the year	None
Losses paid during the year	None
Losses incurred during the year	None
Total amount of risks outstanding in Oregon December 31, 1912	$ 126,500.00

NEW WORLD LIFE INSURANCE COMPANY,
By JOHN J. CALLIGAN, President.
Statutory general agent and attorney for service: A. B. CARTER, 518 Yeon Bldg., Portland, Or.

Don't Blame Your Over Worked Stomach

When your stomach will not digest food, the worst thing you can do is to take a lot of digestive medicines. True, they give temporary relief, but your stomach is the sufferer. Loss of appetite, indigestion, dyspepsia and headaches can only be permanently relieved by removing the cause. In many cases, various remedies taken to relieve these conditions result in ruining the stomach and preventing it from digesting food in a natural way.

If you want your stomach to do its own work properly without resorting to artificial digestives or predigested foods, use Jayne's Tonic Vermifuge. Take small doses regularly, preferably before meals. In a little time your stomach will again do its own work and you will eat heartily, keep well and enjoy living. Jayne's Tonic Vermifuge is not a digester itself, but it tones up the stomach and intestines, giving you all the nutriment and strength from the food you eat.

Many forms of supposed indigestion are the result of intestinal parasites, for which Jayne's Tonic Vermifuge is unsurpassed. Insist on Jayne's; accept no other. Millions have praised it for more than eighty years. Sold by druggists everywhere. Dr. D. Jayne & Son, Philadelphia, Pa.

The Hair Store

120 Sixth St.

Better Quality Hair Goods

$12 Switches, 32-inch, 3 separate...$4.98
$ 7 Switches, 22-inch, 3 separate... 3.19
$ 5 Switches, 24-inch, 3 separate... 1.79
$5 All Round 22-inch transformation ... $2.45
Gents' Toupees to order ... $15.00
Ladies' Wigs to order ... $10 to $30.00
Mail Orders Carefully attended to. We Match Hair When Others Fail.
The Hair Store, 120 6th st., Near Wash.